Mr. Stroup,

To one of the ~~cal~~ craziest teachers I know and had the pleasure of having as a teacher this year. We all know you try to make the class a little more interesting by not teaching only English. Well, I hope you get a few more students like this year in your years to come. Don't do anything someone else wouldn't do over the summer.

Have fun!!!

Darlene Goff
(Goof)
"77"

Mr Stroup.

To a cool teacher I had in 8th grade.
Have fun in the future.

Moore.

S. R. Stroup

To the goofiest teacher who ain't got anymore sense than a mountain lion. Have a Nice summer!

Perri Bingiel

To a real nice teacher I met in 7 grade. That is so kind to everybody
Your Student
James Hicks
the cool

"All the world's a stage

And all the men and women merely players.

They have their exits and their entrances;

And one man in his time plays many parts . . ."

To my Favorite Teacher. I had in 8th grade English class
Judy
R.E.D.

Senior Class of 1973

Presents

THE U ANNUAL

Time *1972-1973*

Place *Union High School*

Synopsis

The quote "All the world is a stage and all the men and women merely players," explains why the 1972-73 yearbook staff chose drama as its theme. We feel that a play is very comparable to our daily lives at Union. Scenes constantly change day by day with moments of sorrow overshadowed by periods of joy and jubilation. Under the direction of an experienced faculty and administrative staff, each student has a job, no matter how big or small, that will affect the individual life styles that they choose to follow into an adult world. It is the endeavors of each student that constitutes the success or failure of opening night. After tallying the attendance figures and seeing the excellent job done by our actors and production crew, **The U Annual** proved to be a triumph.

Because of such a successful opening night, the yearbook staff would like to extend thanks to all those people who made this event possible. A special thanks is extended to Miss Rita Meister for her encouragement as faculty director, Mr. Bernard Magirl for his assistance not only as yearbook representative but also as photographer, Karen Quaderhas, business manager for her assistance, and to Skip Alrutz and Mike Vosburg for their assistance as student photographers.

We would also like to express our gratitude to the many parents, advertisers, patrons, and friends for their financial support.

As the play closes, we think back on the joys and sorrows that we have experienced throughout our long weeks of practice. We feel however that any emotions displayed are indicative of the pride we have exhibited in producting our drama.

Mr Stroup
To one of the dumbest German
I ever met your as bad as
Adolph (only kidding)
R.M.A.
F.F.A.
good luck in the
future
Yoli

Cast In Order Of Appearance

Audience	2
Leads	30
Supporting Cast	68
Directors	100
Production Staff	136
Stage Crew	178
Publicity	210
Entire Cast	230

MR. STROUP,
You are one of the best Teachers I ever met. I wish you would teach 9th grade English, Because I liked your teaching. I hope this whole thing I wrote is perfect according to English
your friend
Joe Galentine

Director — *Miss Rita Meister*

Producers — *Yearbook Staff*
1972-1973

R. Stroup

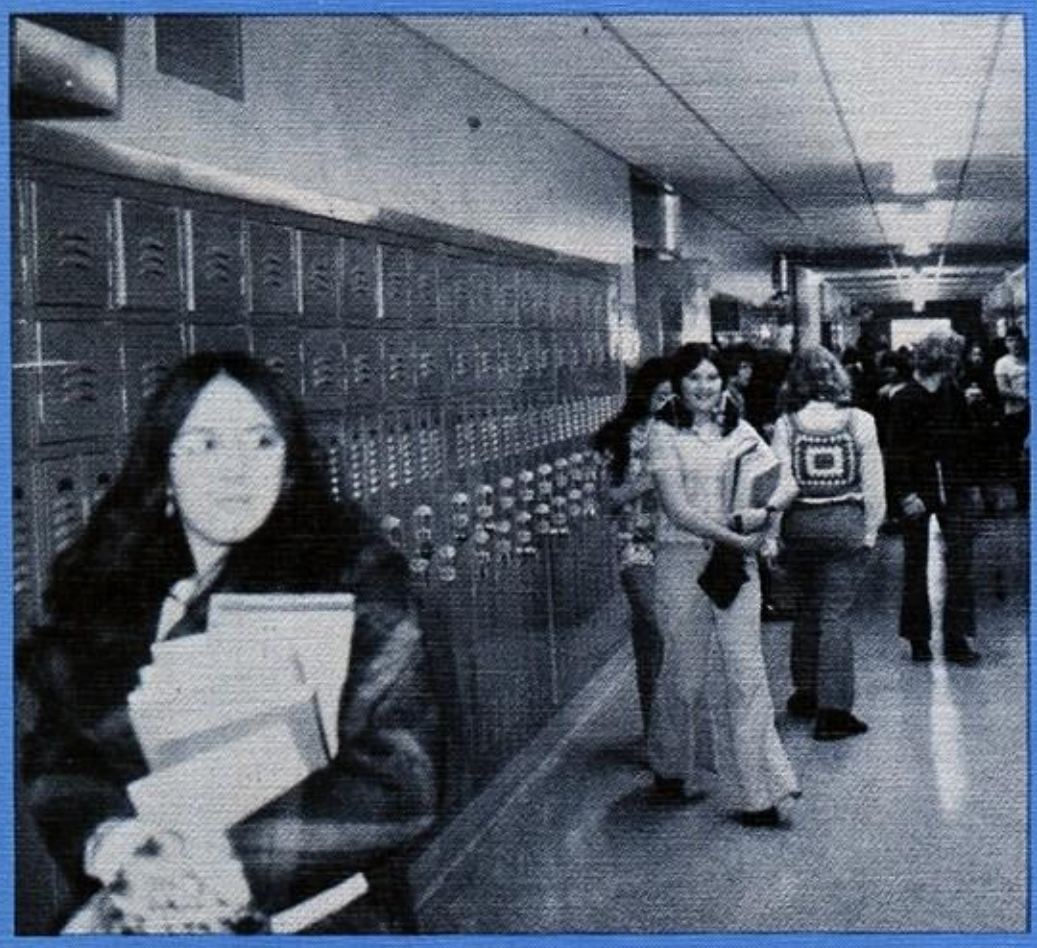

The Audience

An enthusiastic audience is to a good play as an active student body is to a school--people are needed to determine the success or failure of the efforts.

Homecoming

Avella's Band

Peters Township

Why so early in the morning?

1972

Avonworth Marching Band

The ninth annual Homecoming was held on Saturday, September 30, 1972. The Homecoming Parade at noon included guest bands from Avella, Avonworth, and Peters Township. The Homecoming Court and special guests, the Class of 1922, followed in cars.

On arriving at the field the floats passed by the judges' stand and members of the court and escorts were introduced and seated in the stands.

The court and their escorts are as follows: Robbie Gilbert and Tom Cooper, Audrey Nunez and Dennis Zalaznik, Debbie Porter and Bob Mark, Karen Harper and Greg Serish, and Susie Howard and Dave Roberts.

At half-time Queen Patty Couch was escorted to the center of the field by Benny Fernandez and crowned by Robin Fernendez, Student Council Vice-President.

Kick-off for the football game against Avonworth was at 2:00 p.m. At half-time Burgettstown led by the score of 19-0 and went on to win 19-16.

Highlights

First Place - Jesus Christ Superstar - Student Council

1972 Homecoming Court and Escorts

Our band in action

Our enthusiasts

Our leader??????

Queen Patty

Patty and Benny

The Class of 1922

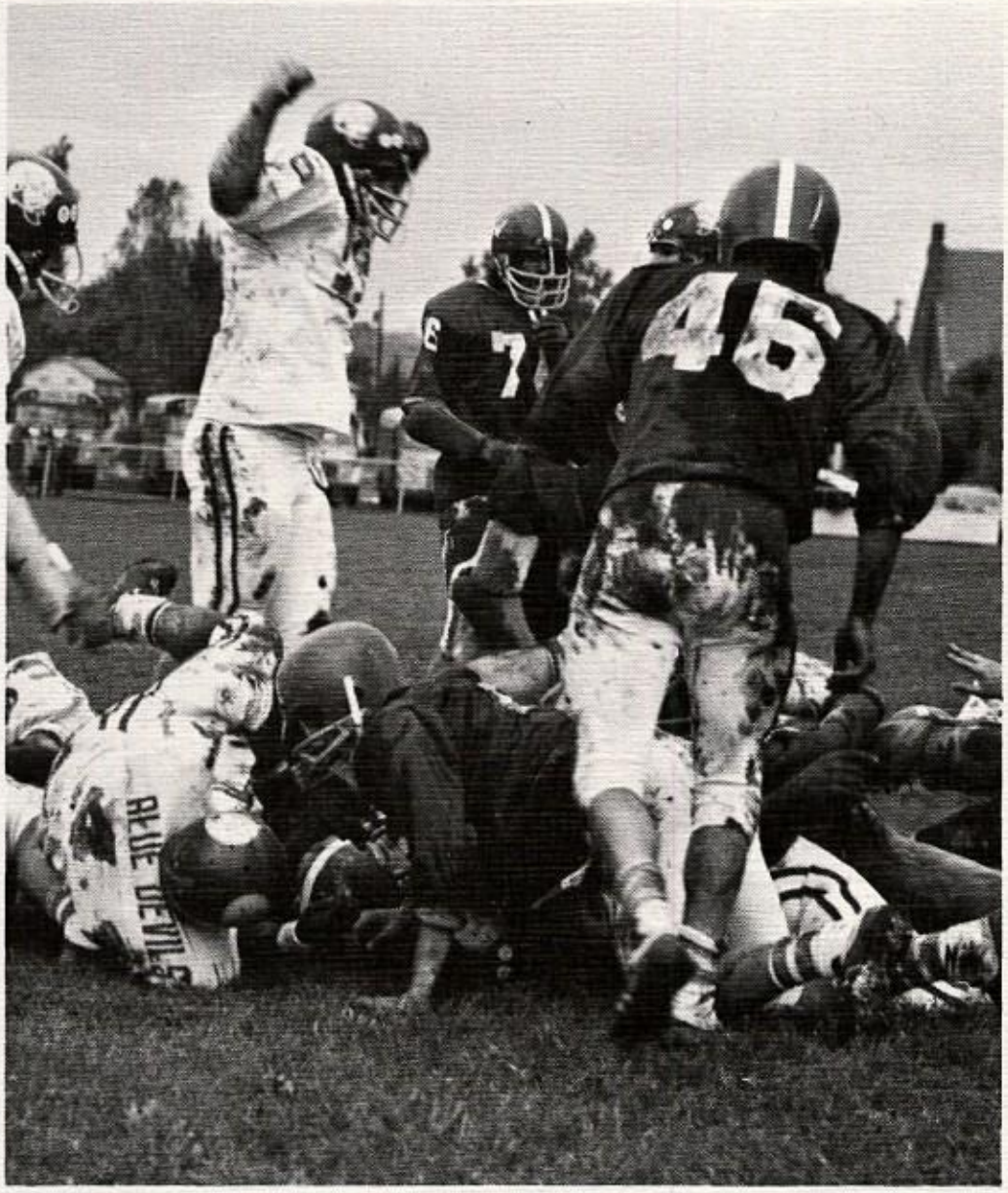

Oh no, not you again!

Charge!!!

Whoopem' up aside of the head!

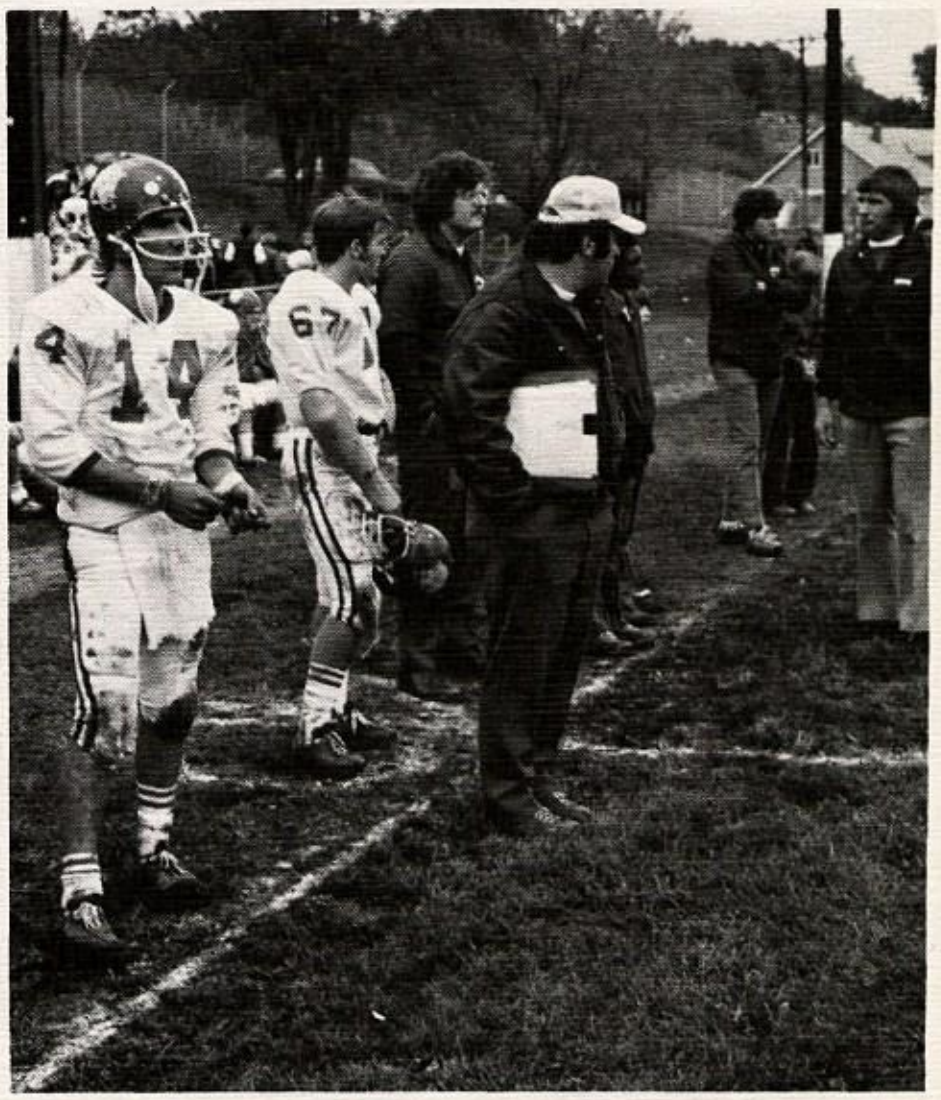

Yes, you were saying?

Floats

Second Place - McDonald's - Chorus

Third Place - Magical Mystery Tour - Senior Class

Fourth Place - Isn't It Nice To Be Home Again - Art Club

Honorable Mention - Rocket Man - F.T.A.

Homecoming Queen

Patty Couch

Robbie Gilbert

Susie Howard

Debbie Porter

Homecoming Court

These five girls were chosen by the popular vote of the Senior High as attendants to Queen Patty Couch during the 1972 Homecoming festivities.

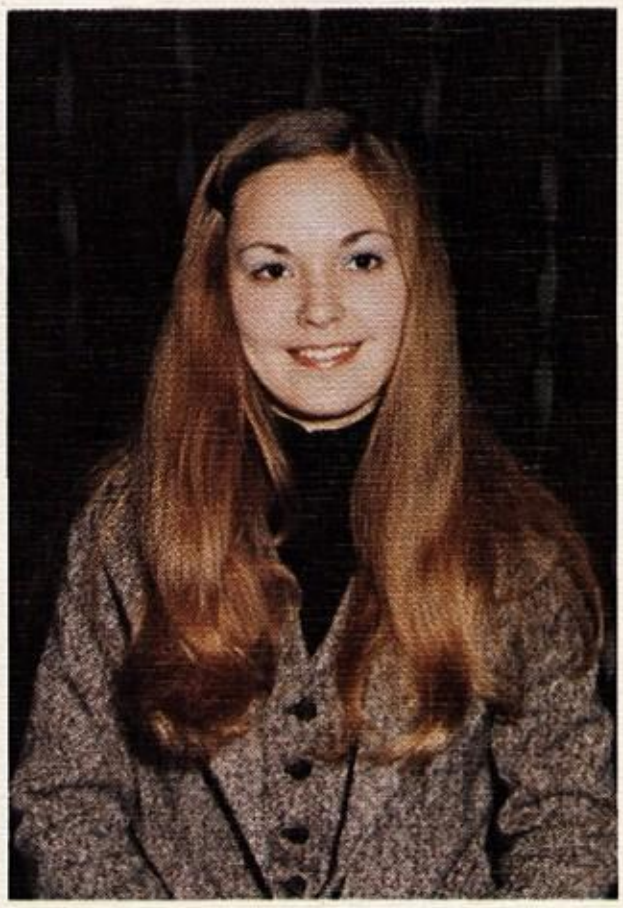

Audrey Nunez

Karen Harper

Homecoming Dance

The Homecoming Dance sponsored by the Student Council was held on September 30, 1972 in the school gym from 9 p.m. till midnight. Over 100 couples including students and alumni danced to the music of the Rock Band.

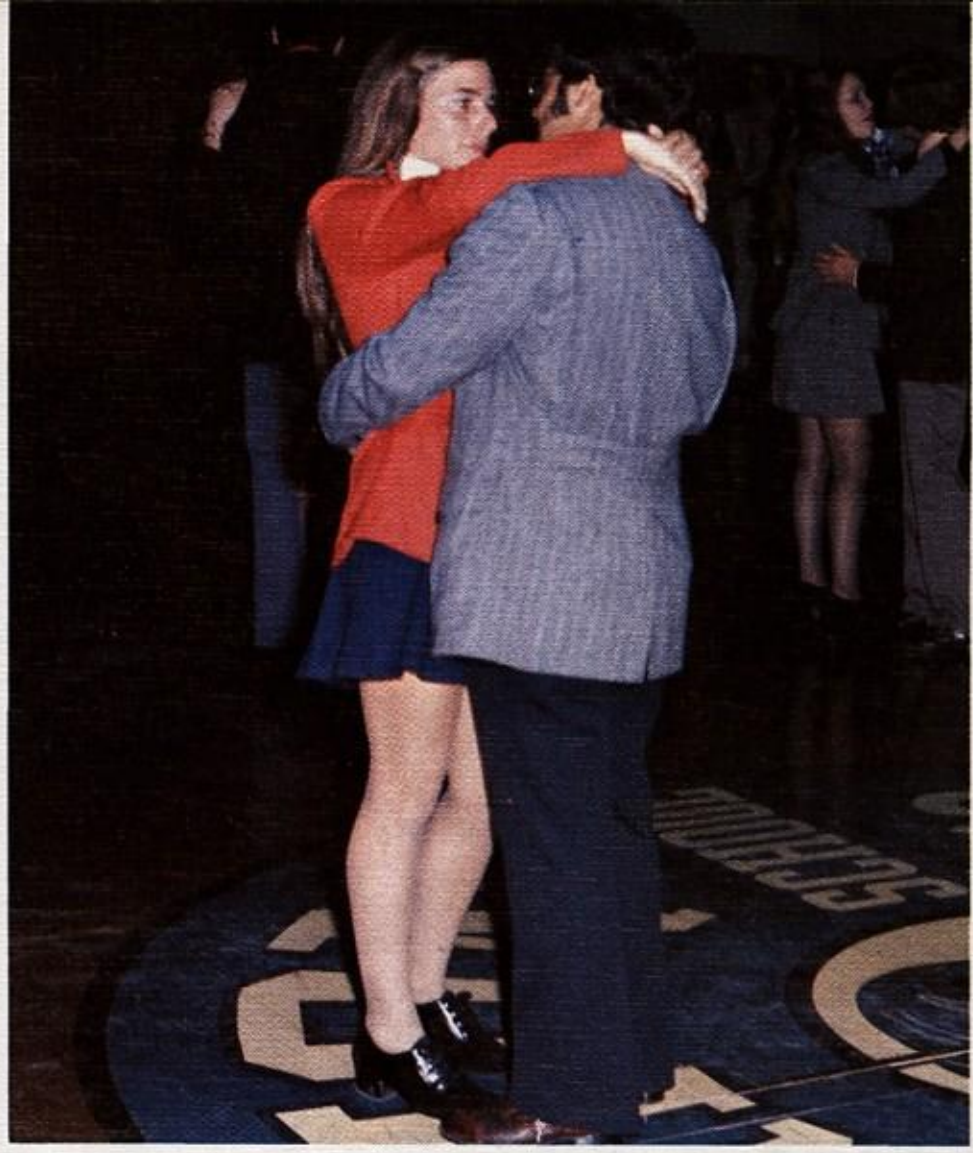

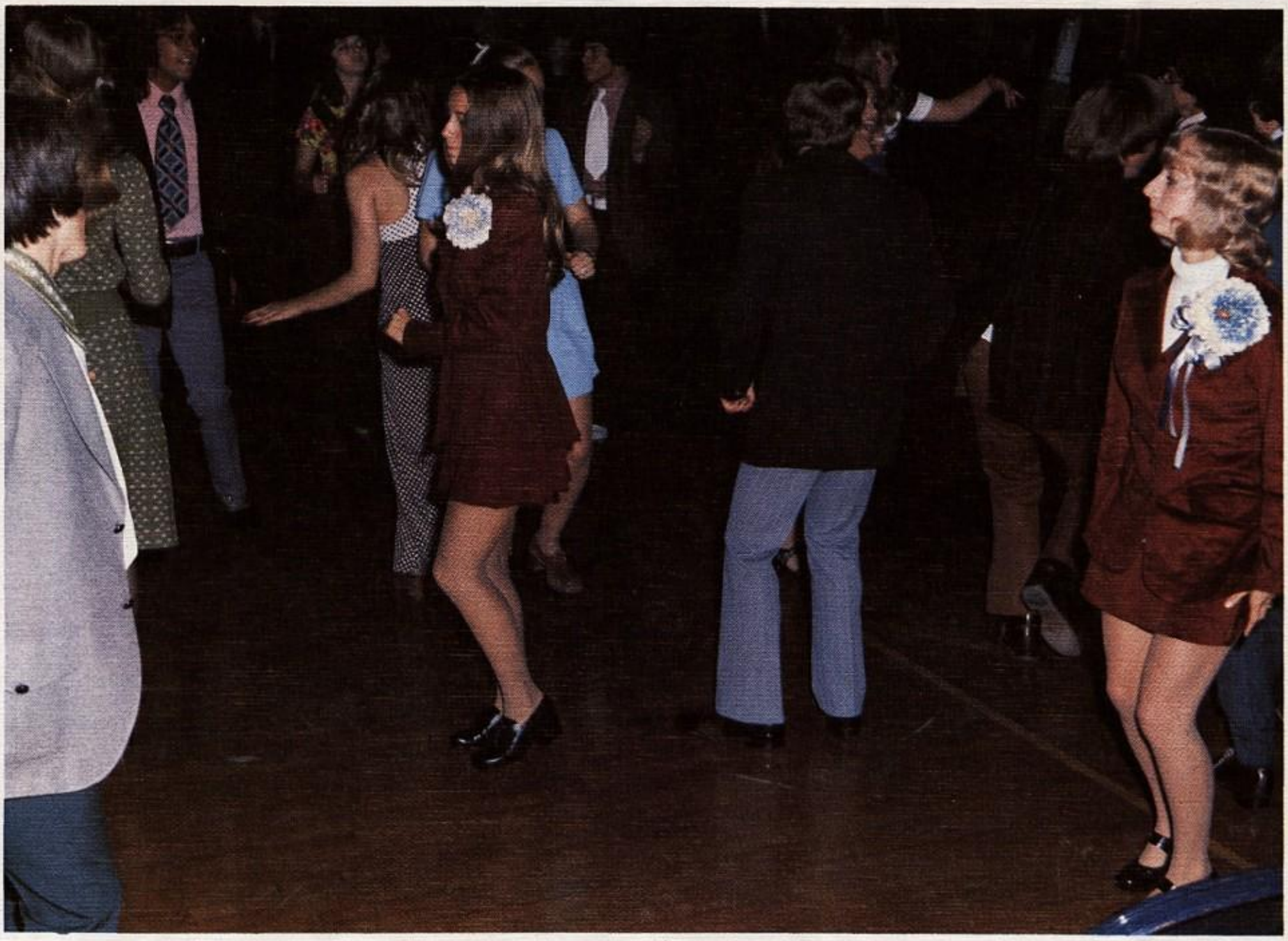

The Rock Band

Step lively

Football Coronation

Don Hulklko and Doris Ann Durain were crowned king and queen of the 1972 football activities on October 27, 1972 by Mr. W. C. Bohn. Their attendants were John Manni, Patty Couch, Sonny Ensminger, and Karen Harper.

1972 Football Court

Day Assemblies

Pitt vs. Northwestern

Special assemblies this year included a debate between the teams from the University of Pittsburgh and Northwestern University, the annual Thanksgiving concert presented by the chorus, and the Christmas concert presented by both the chorus and band. Under New Management, a group sponsored by Campus Life, presented a concert and Student Council was in charge of the assembly entitled "A Portrait of Lincoln."

Christmas concert

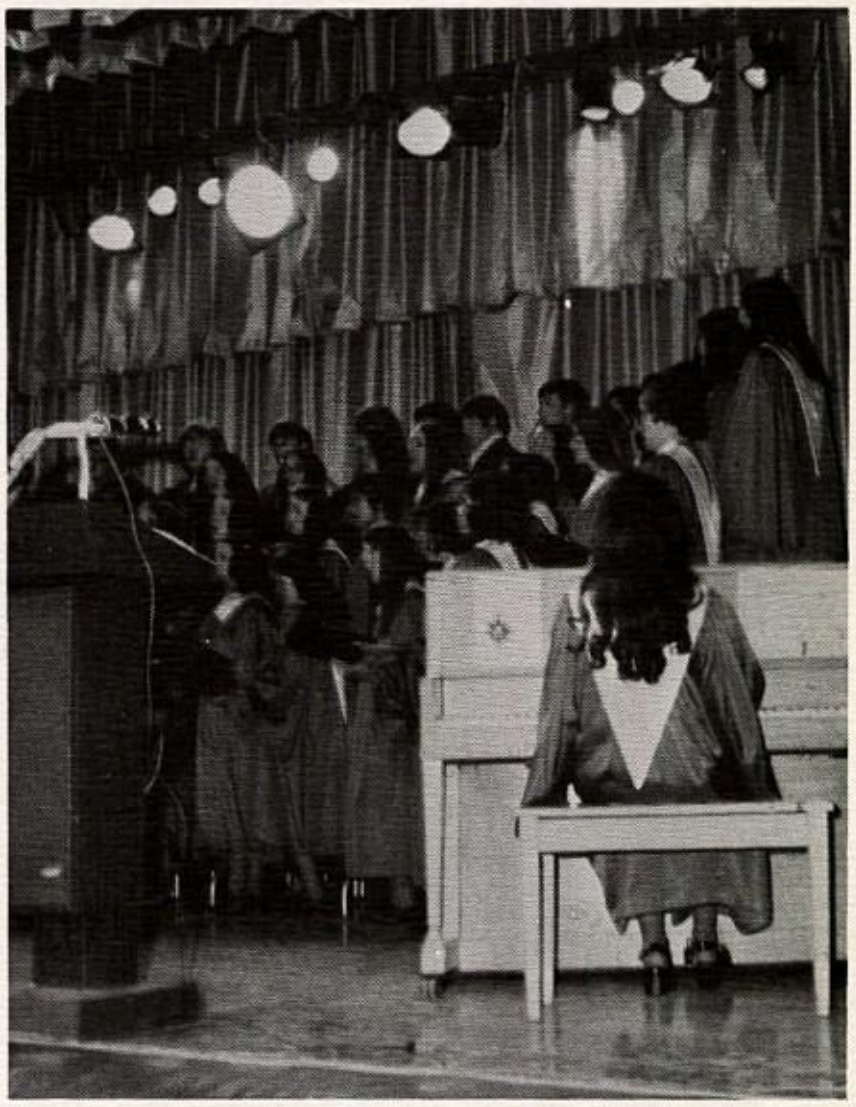

Thanksgiving concert

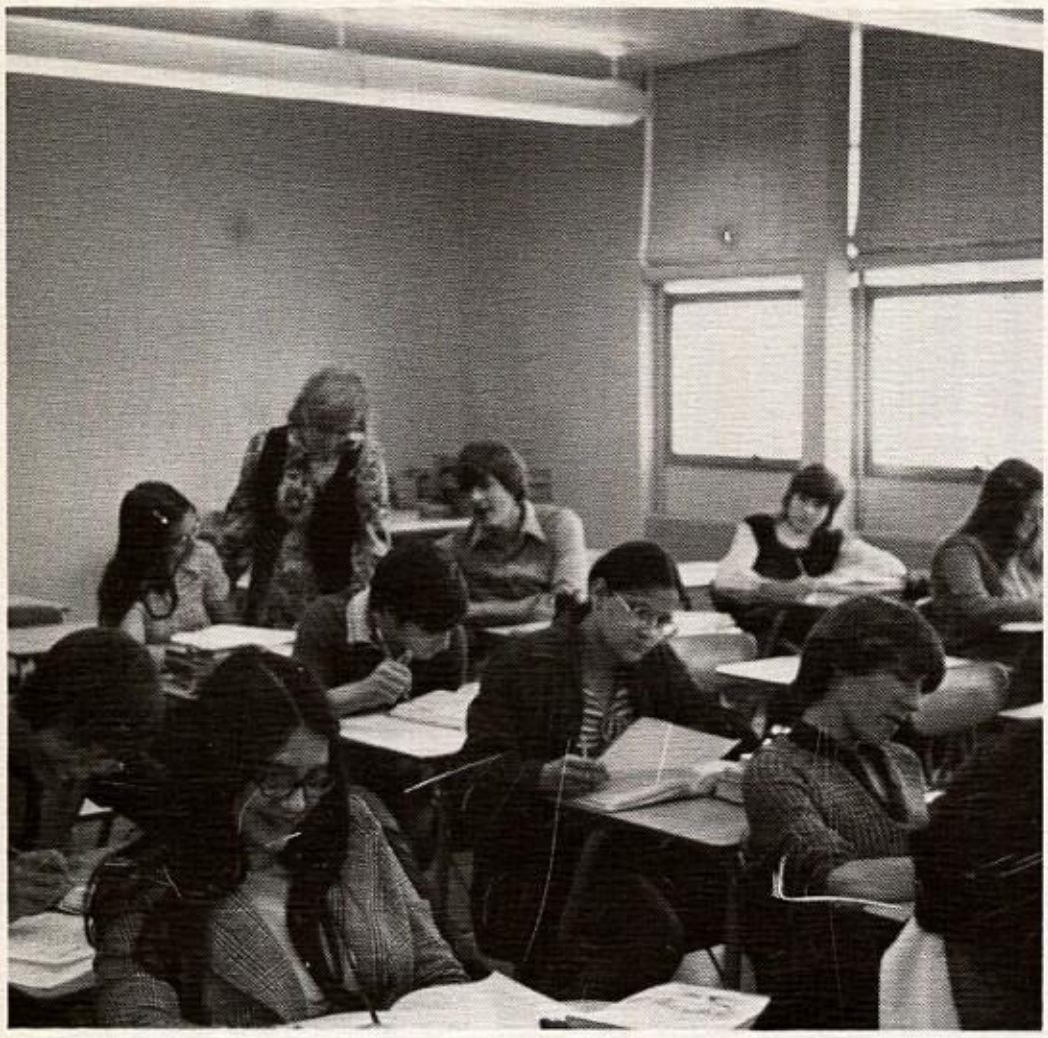

An attentive audience

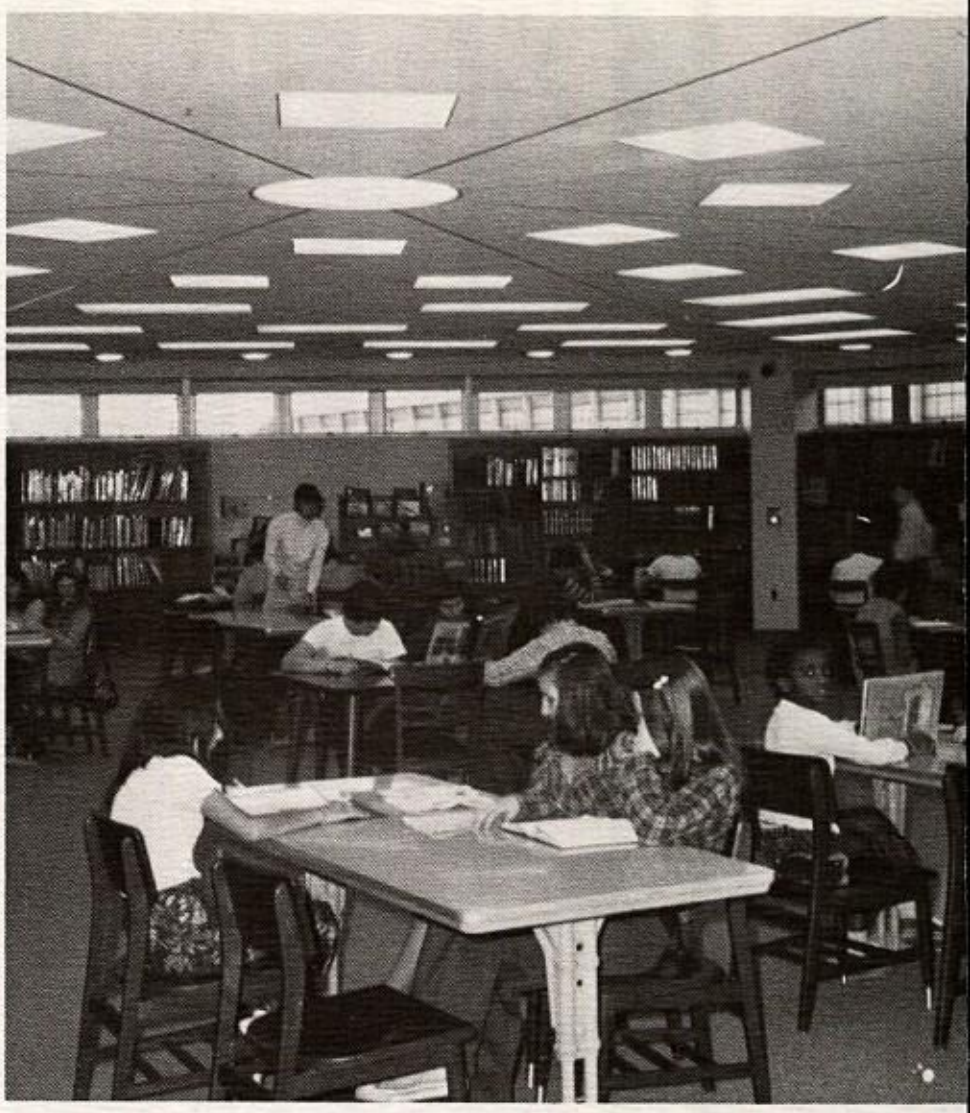

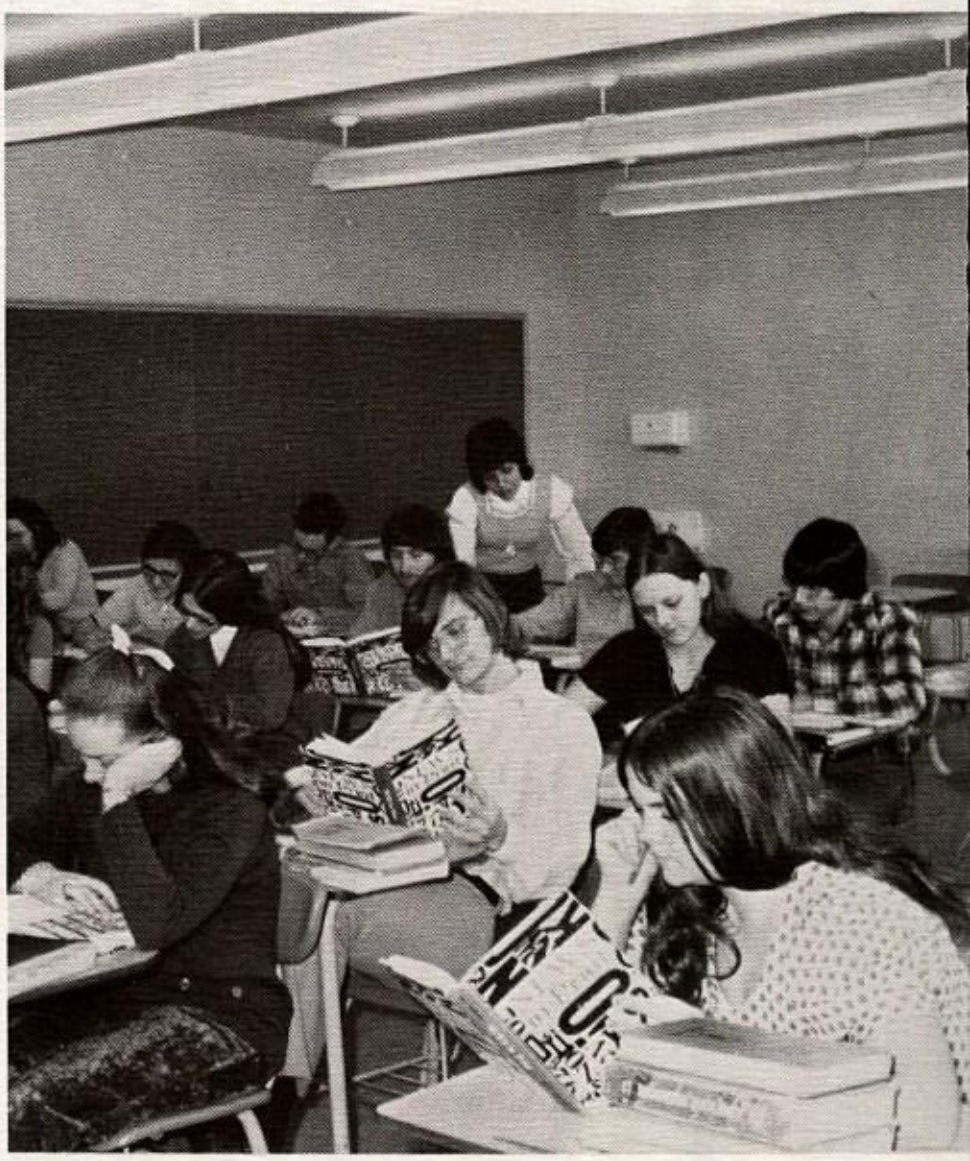

Twenty ways to multiply and divide

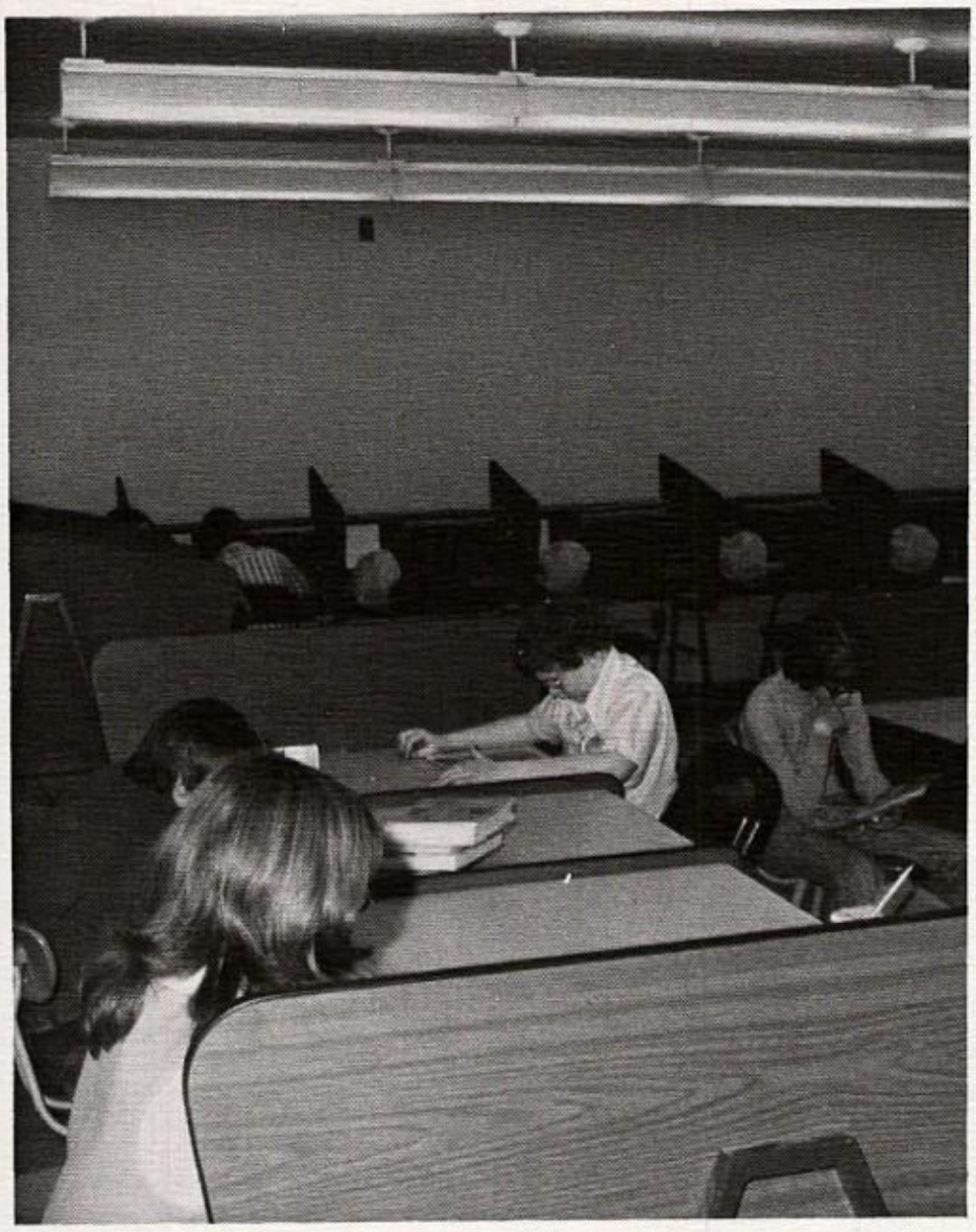

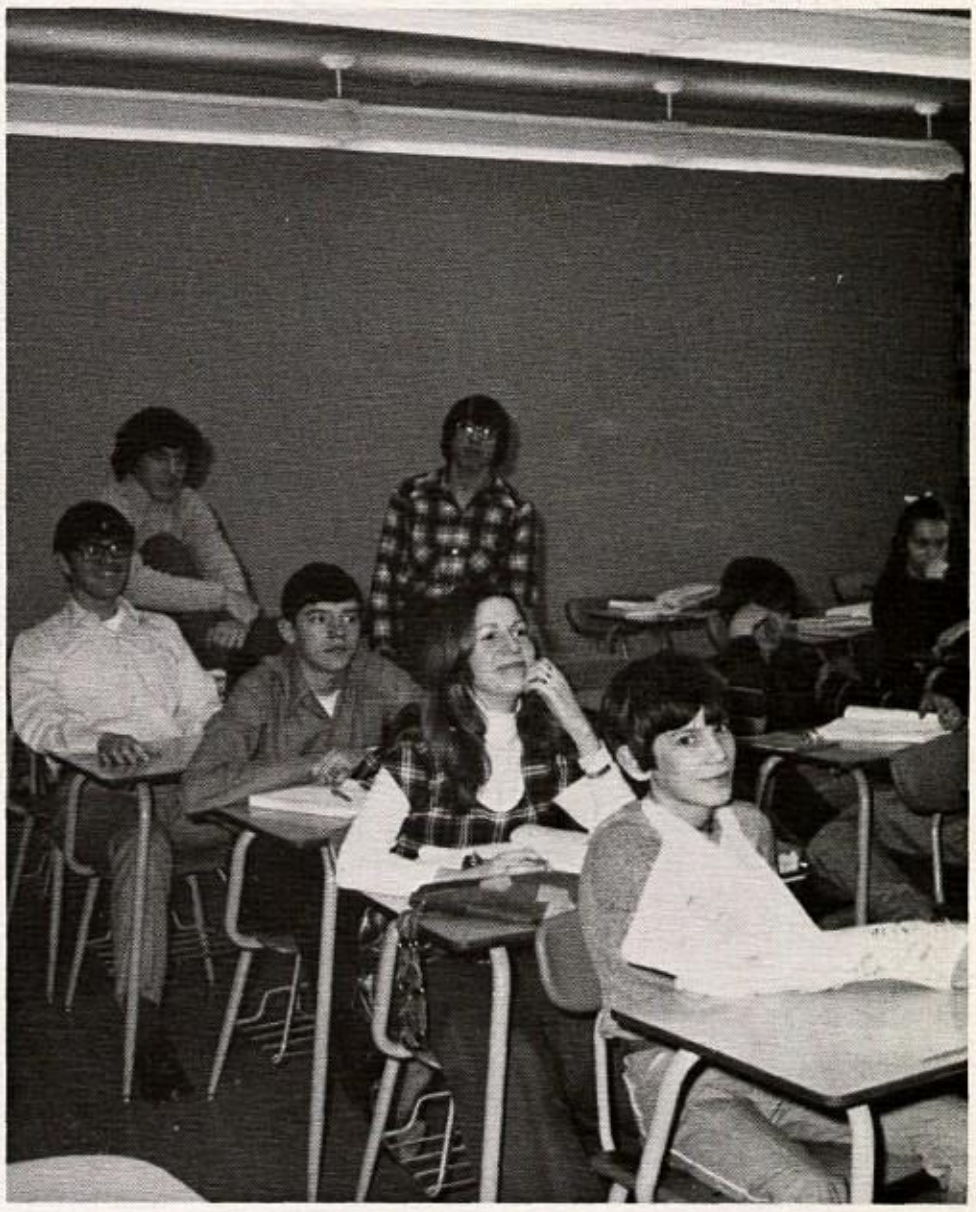

Harvest Ball

The Harvest Ball, sponsored by the Spanish III Club, under the supervision of Mrs. Josephine Pusateri, was held on Friday, November 17, 1972 in the high school lobby.

The lobby, which was decorated with giant scarecrows and other harvest-time symbols set the mood of a colorful autumn evening.

Music was provided by "The Outfit" from 8:30 p.m. to 10:30 p.m.. The door prize, a sterling silver charm engraved Harvest Ball 1972, was won by Bill Dalessandri for his date Sheila Scott. As the evening came to an end, the memory of Harvest Ball 1972 became only a lasting memory.

Smile, you're on candid camera!

Cookies?!?!?

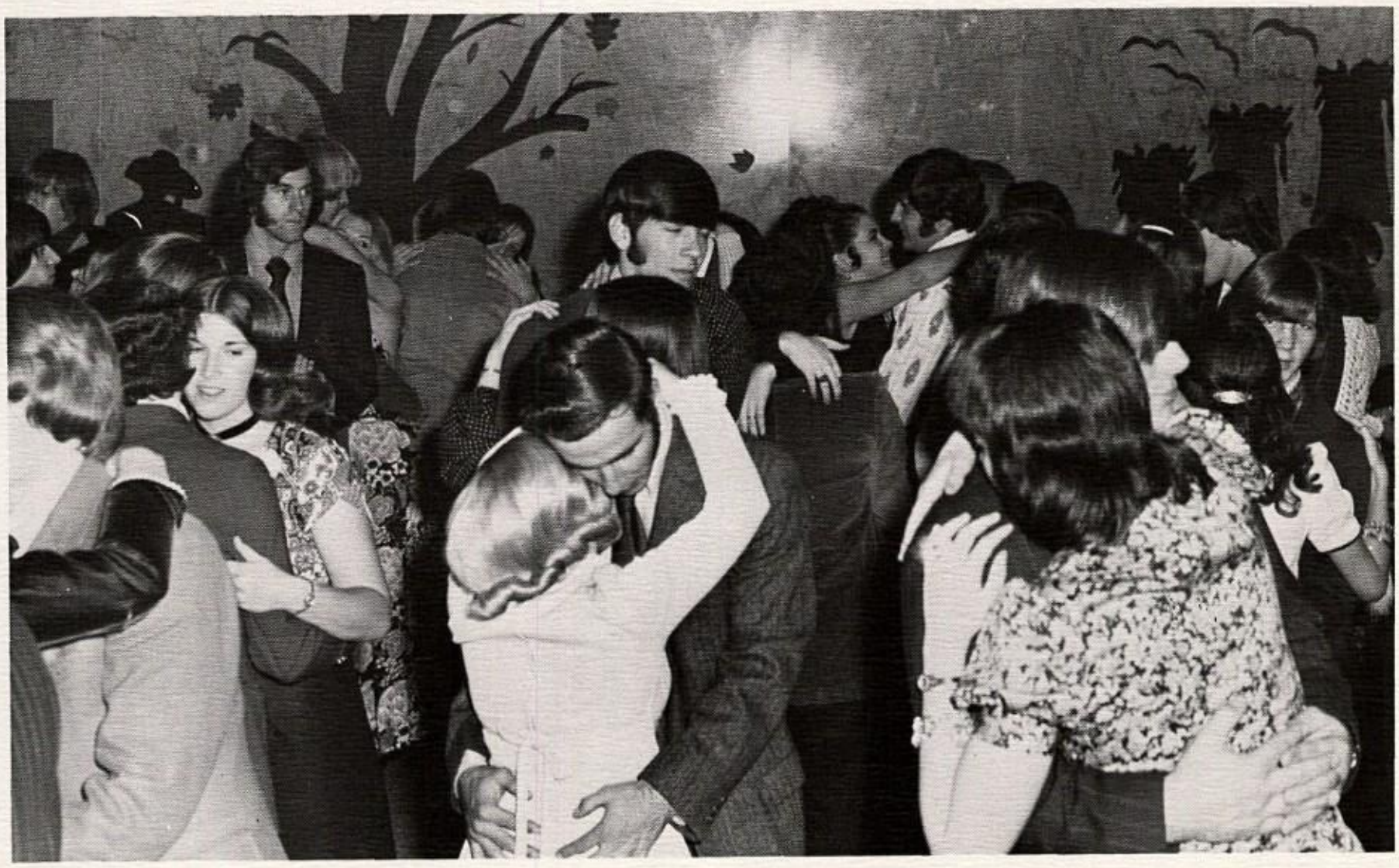

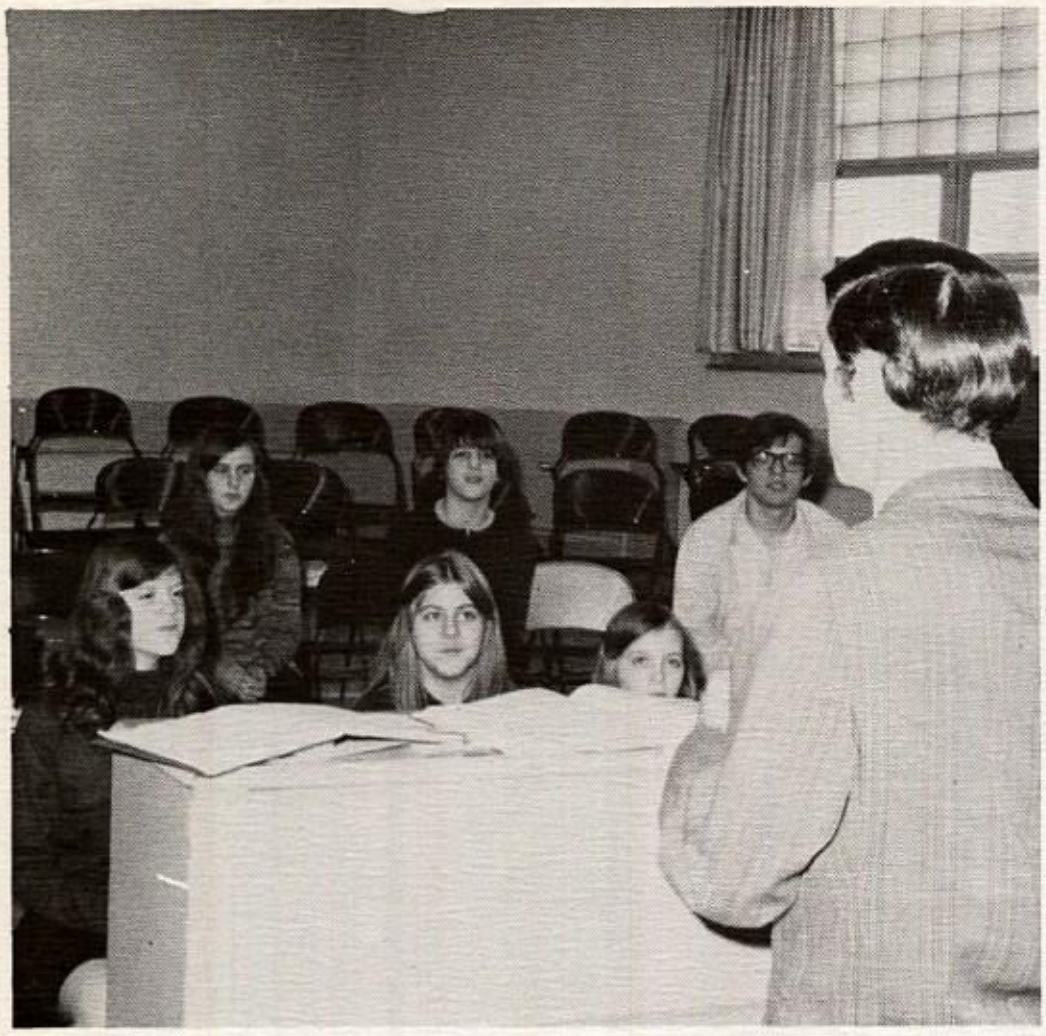

Who's going to sing bass?

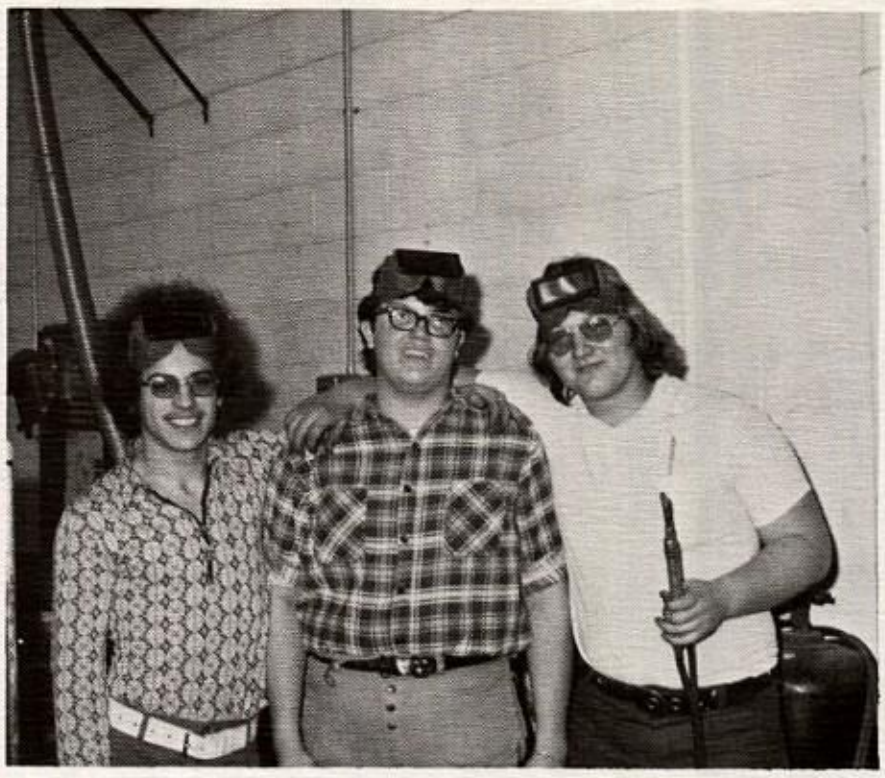

The Three Musketeers

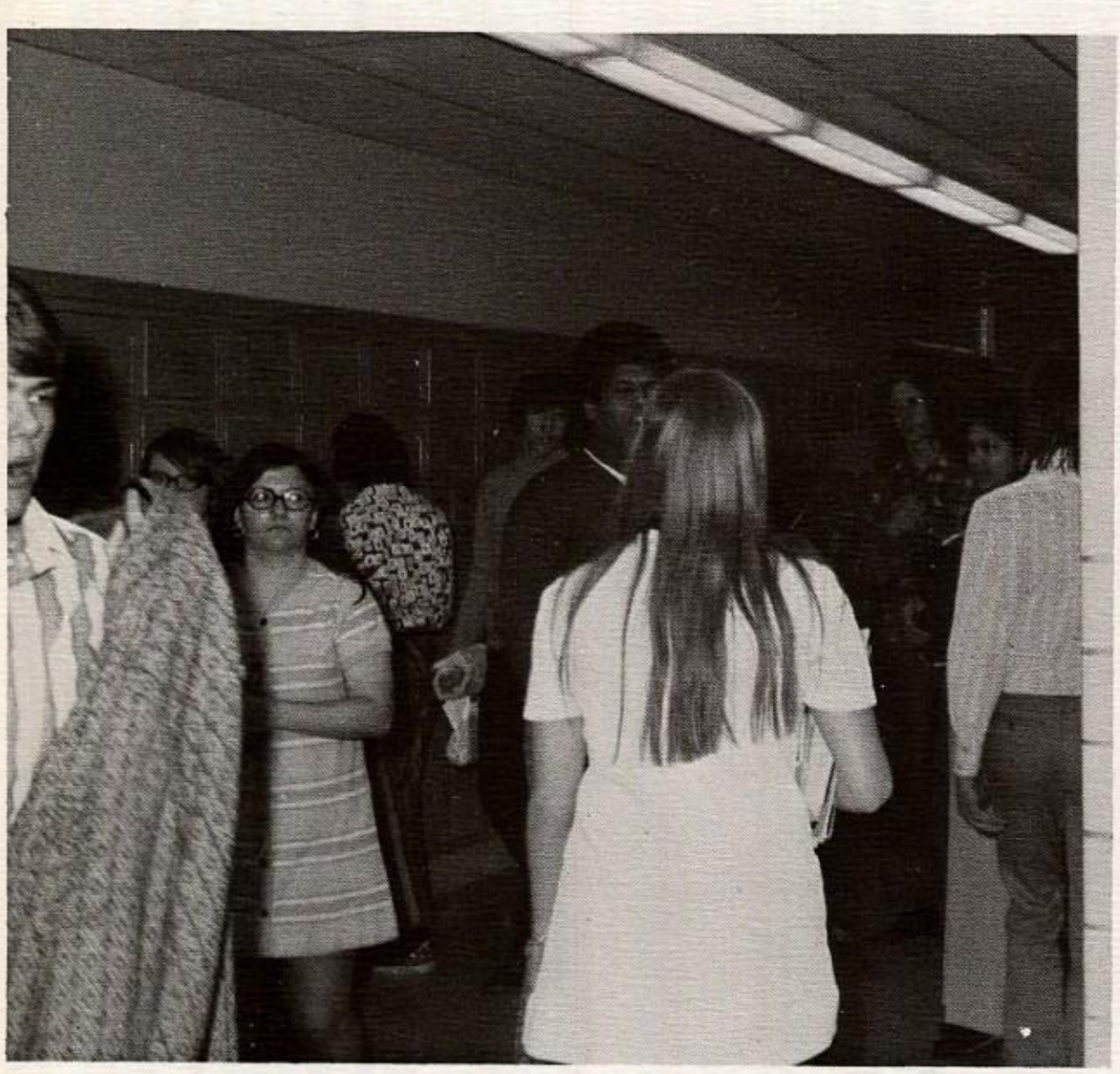

Don't just stand there, do something!

Christmastime

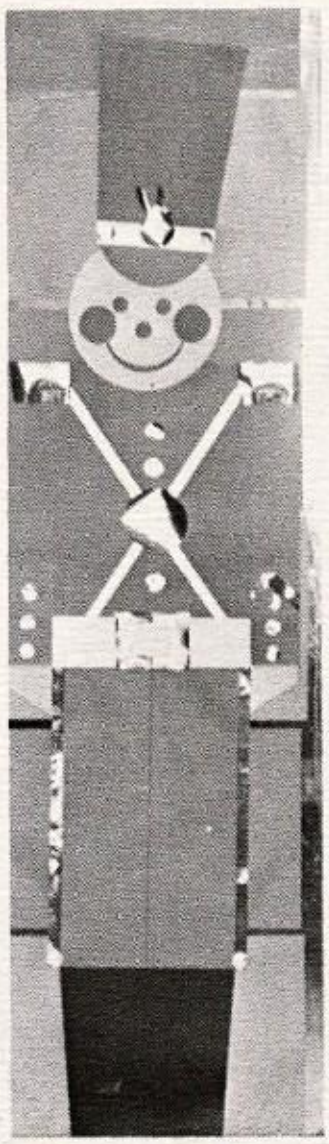

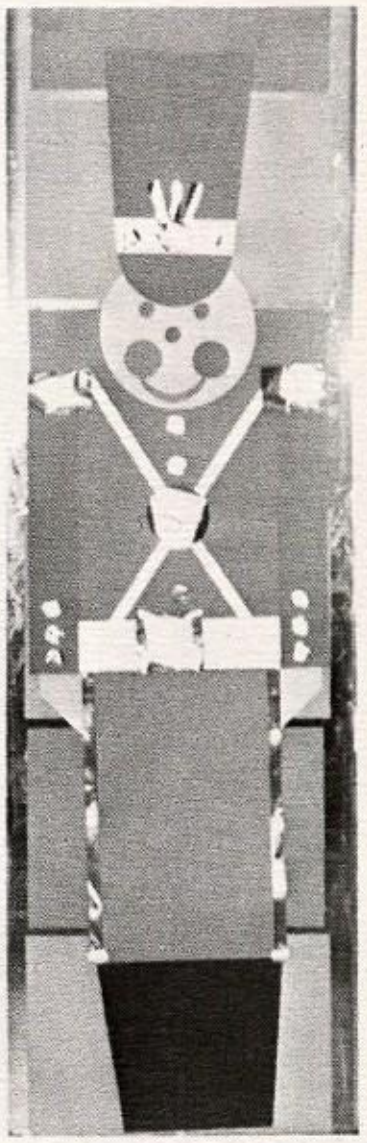

Student

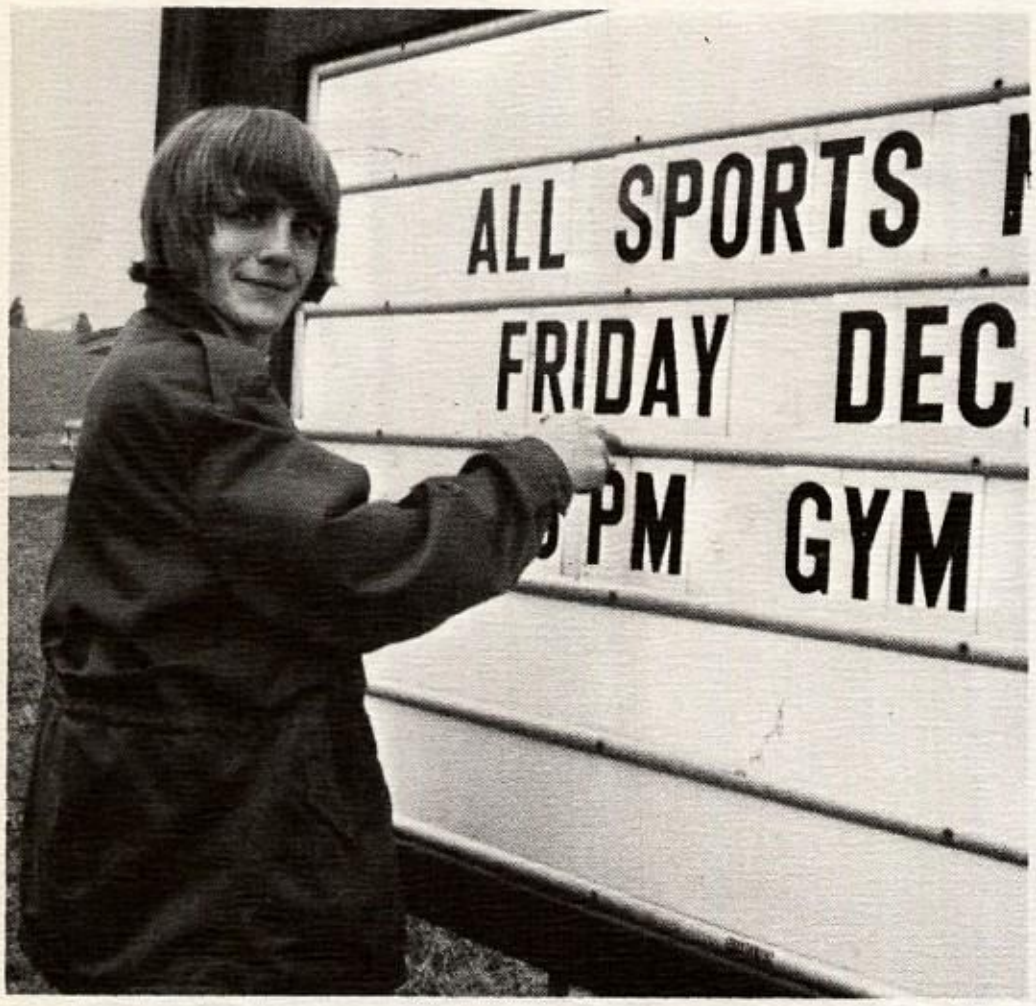

Does Friday have one D or 2???

Huh?????

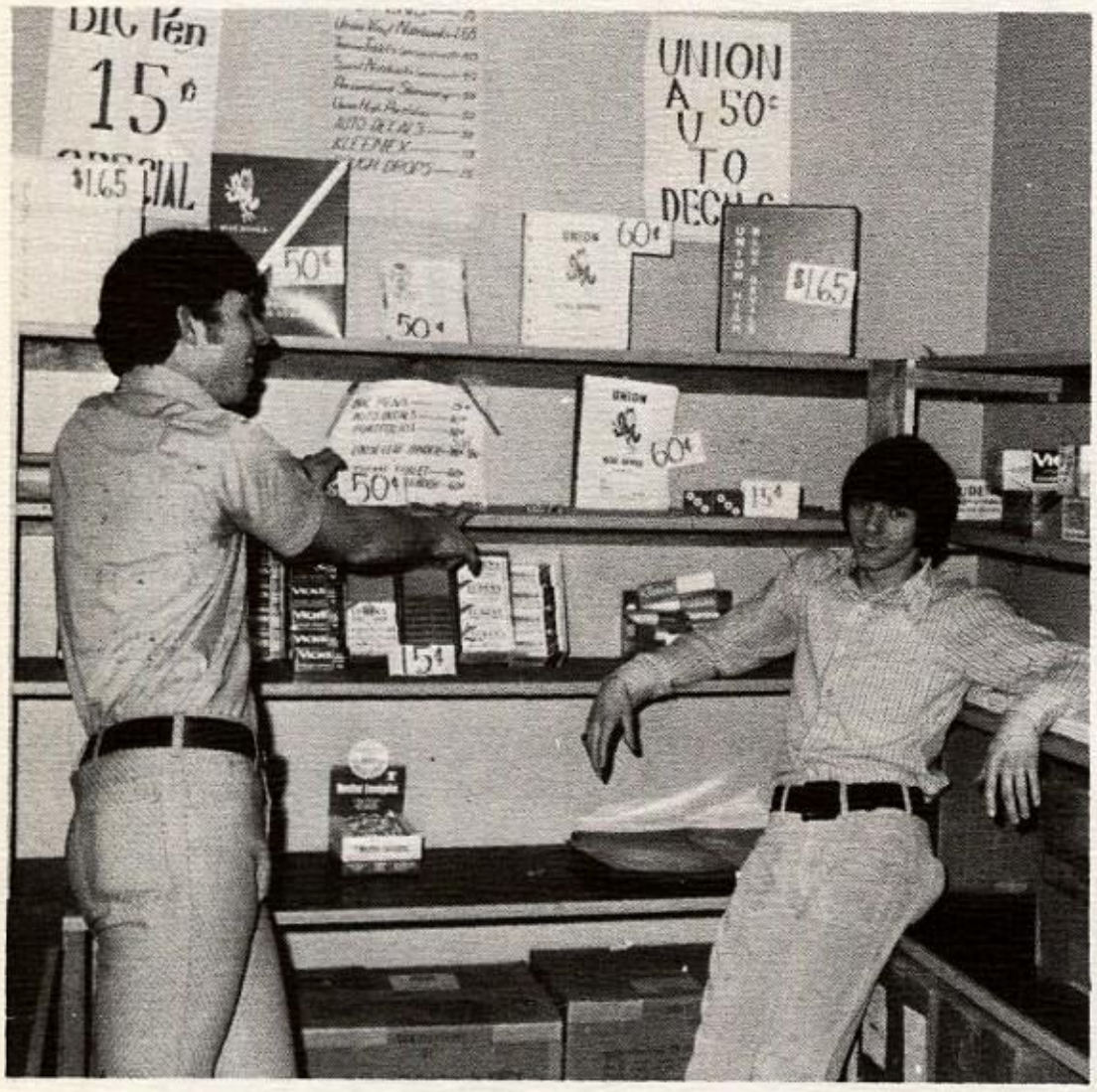

Hard at work!!!!

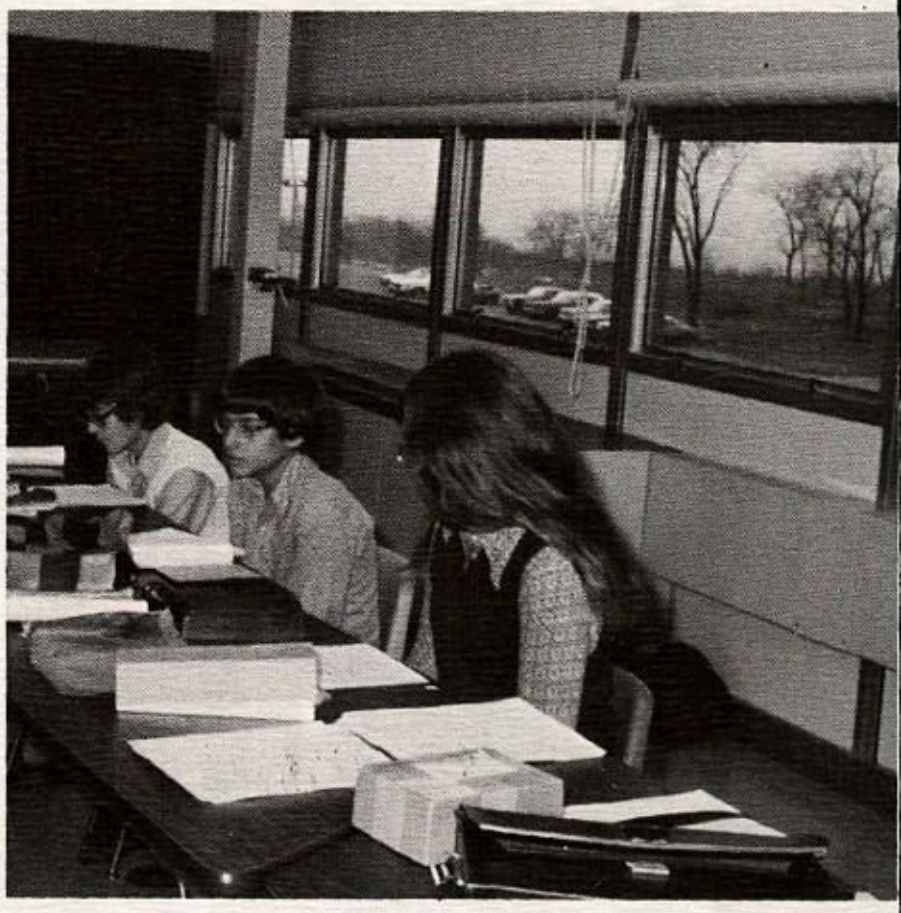

Can't we take a break????

Council

Leadership development is the prime responsibility of our schools. Training young people in the science of living and working together in a democracy may well be the key to America's survival as a way of life. Young citizens must be given experience in decision-making if they are to meet their challenges. Groups require effective leadership to hold them together and to lead them in the direction they choose to go as they work for common goals and purposes.

Qualities of a good citizen, a good leader, or a good follower are similar. The need for quality leaders has never been greater. The world is dependent upon leaders, free of greed and desire for personal gain, to make the world a place in which people may live as free individuals. Thus demand for a trained citizenry must be met.

Union High School hopes to meet this demand through the Student Council. Student Council offers an opportunity for citizens of a school to learn to lead, to follow, and to direct others.

"The Old South"

The 1972 Junior-Senior Prom, "The Old South," was held on June 2, 1972. The couples entered through an ivy twined trellis and were presented with a small basket of artificial flowers. The murals on the walls portrayed life within a plantation-like setting. The rock group Timothy, who furnished the evening's entertainment, played from the stage which was decorated as a showboat. The throne for the king and queen was set inside an old-fashioned gazebo.

At 10:00 Pam Phillips and Jim Donohue were crowned king and queen and Pam was presented a bouquet of red roses. Trudy Taylor and Carol Jelovich and Rose Mary Quader and Gary Waters were chosen as attendants to the Royal Court. The evening proved to be very enjoyable for all present.

Prom '72

The Royal Court

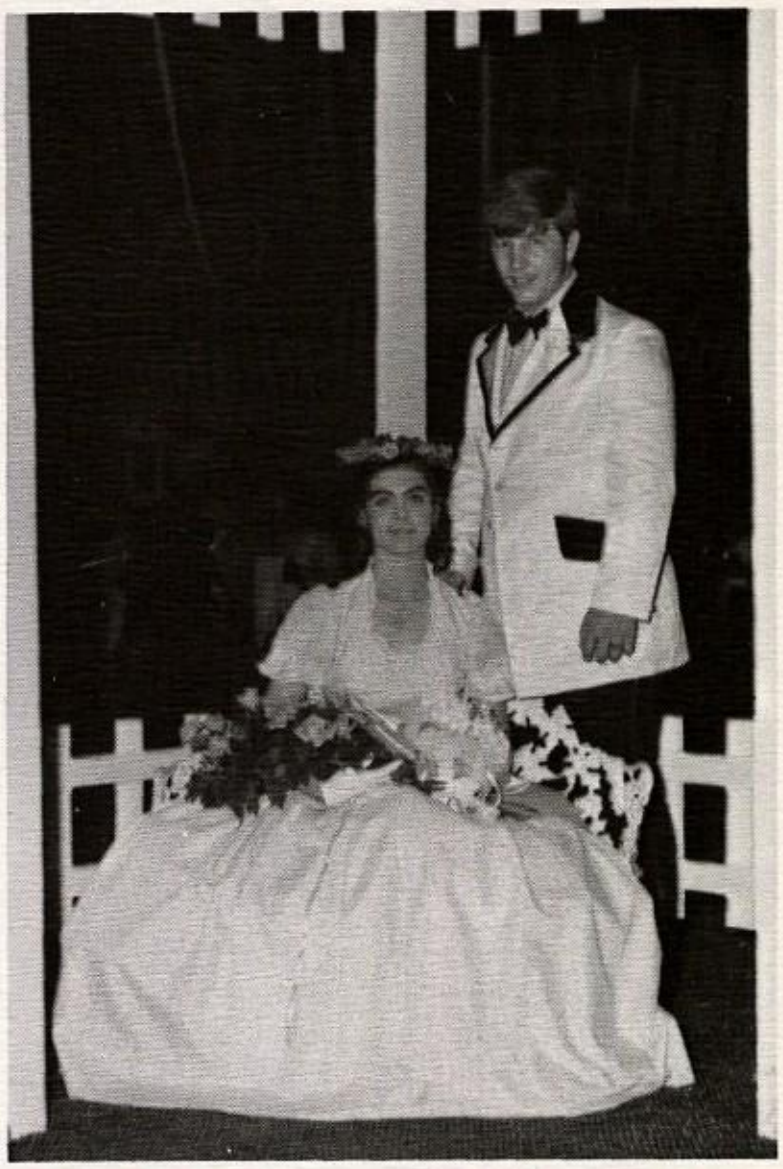

Pam and Jim

Lasting memories

Queen Pam

"Another Year Goes Passing By

Another Prom Is Here . . ."

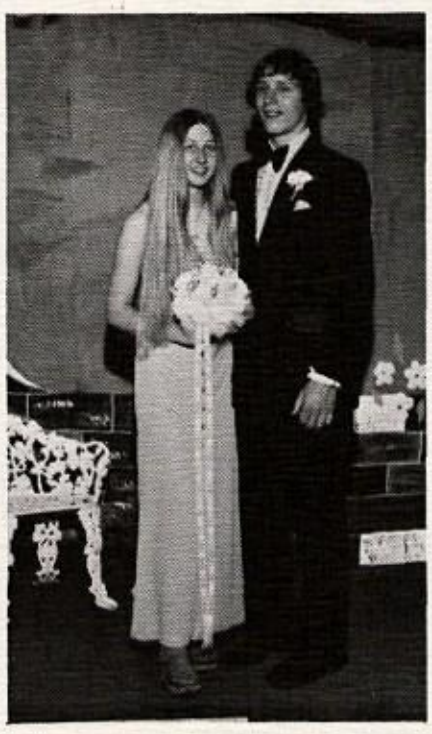

The Leads

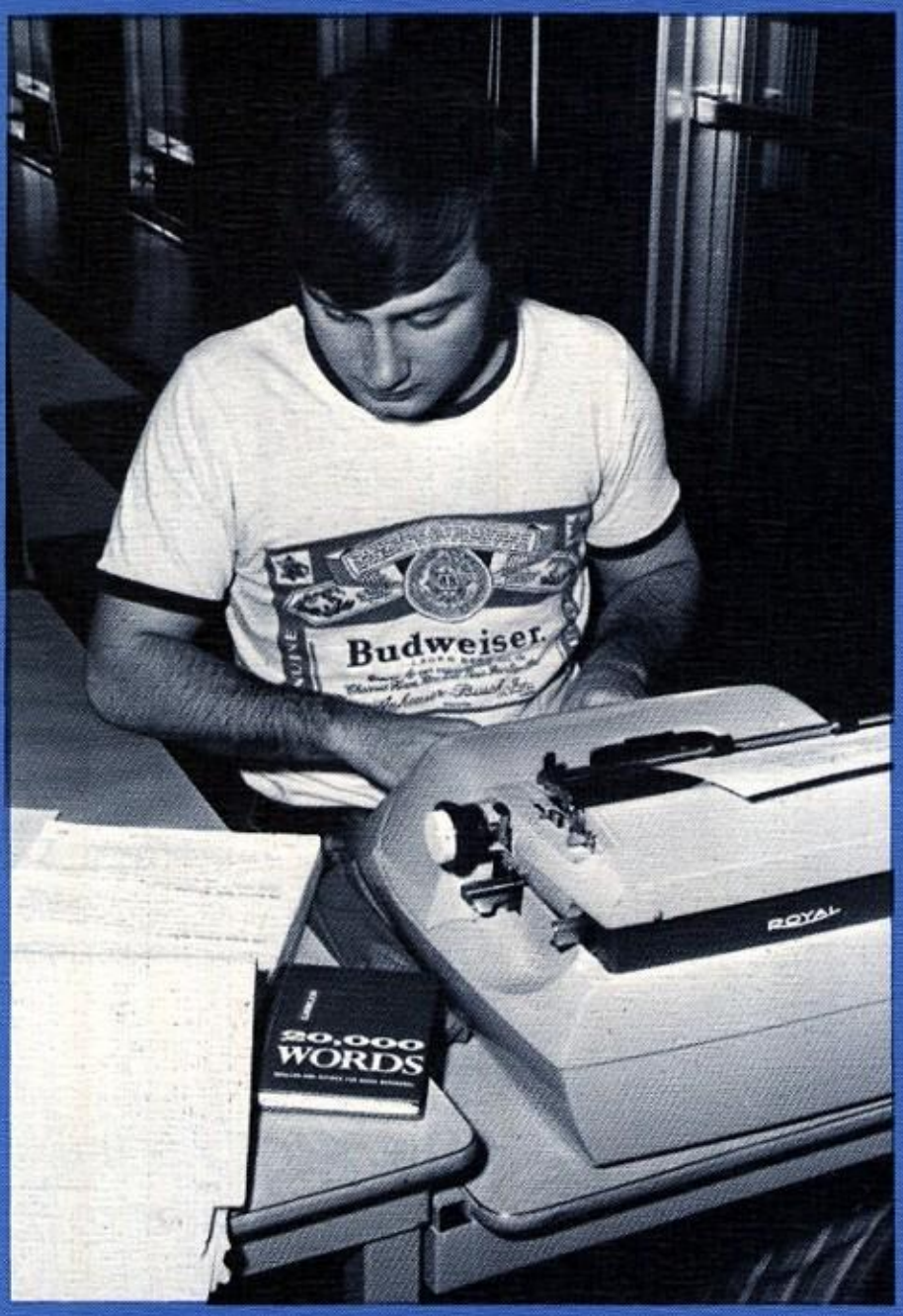

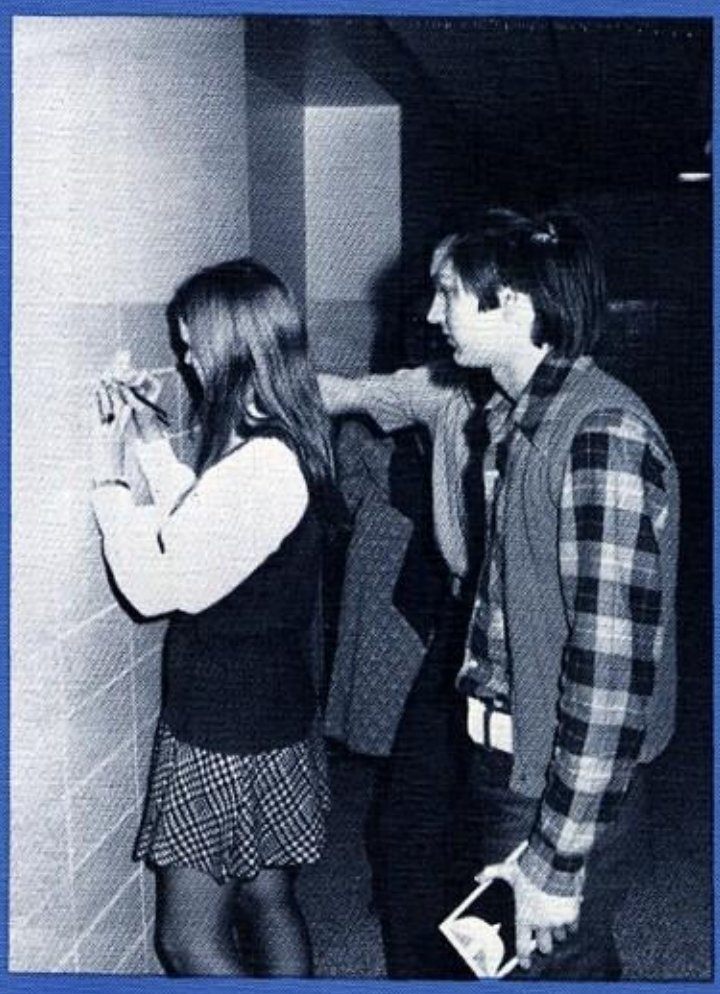

Seniors

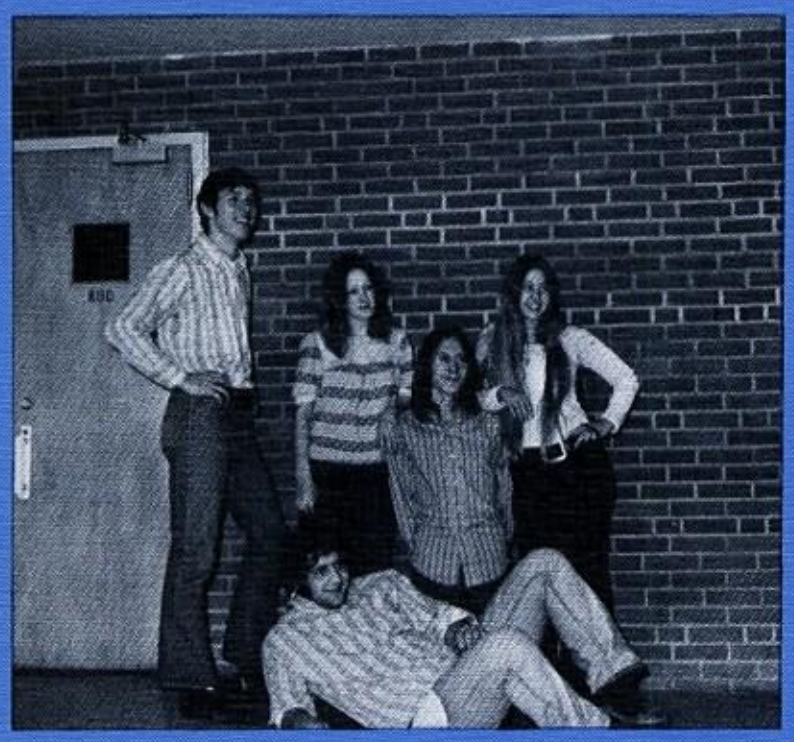

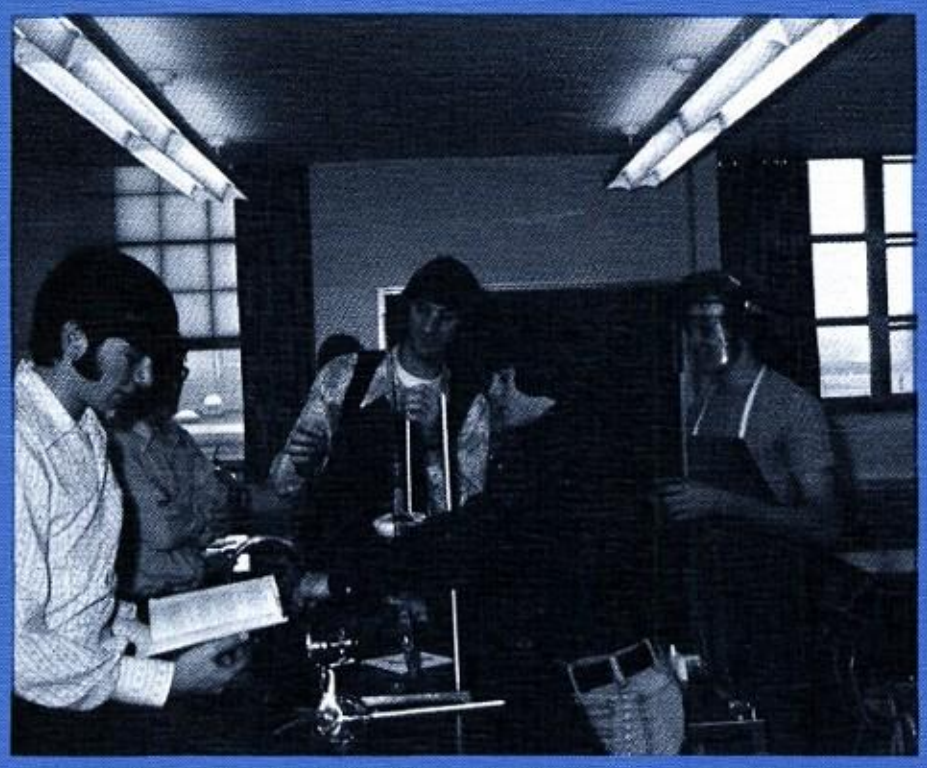

'On the whole, the disease of higher education in America is that it is over-organized, dehumanized and fairly boring. It deals with problems by turning them into textbook subjects.'

Harold Taylor, **The Ideals of American Youth**

It is our hope that we, the Seniors of '73 have cured a part of this disease by all our actions and aspirations and that Class of '74 will continue our work. It is the Seniors' job to lead their school with examples of maturity, confidence, and self esteem. The Seniors are a needed stimulus to underclassmen by inspiring them to do more than what was done before.

Senior Class Officers

L. to R.-Vice Pres. Susie Howard, Sec.-Treas. Marida Faessel, Pres. Don Halulko.

Class History

Mr. Stroup
To my buddy Ray
Mr. Stroup in all
seriousness you're
got to be one of the greatest
teachers here. Not because of your
teaching ability, that's ok. But
I think it's your personality
your friend,
Hulse
"73"

The doorways of Union opened to the Class of '73 in the fall of 1967. Still very fearful of our positions,we elected Susie Howard, President; Linda Petricca, Vice President; and Jackie Roach, Secretary-Treasurer. Mr. Astorina, our class sponsor, helped us in making our class party a great success.

In 1968 we chose Bob Mark, Bruce Ramsey, and Laurie Farnan as President, Vice President, and Secretary-Treasurer. Our class party was enjoyed by all under the leadership of Mr. Patterson. The American Legion Award was given to Deb Porter and Robin Fernandez.

In the fall of 1969 our class made school history by entering a freshmen float entitled the All-American Hot Dog. The class officers were President, Dean Zuccaro; Vice President, Eric Schottenheimer; and Secretary-Treasurer, Robin Fernandez. Our class party under Miss Randolph's supervision was a successful event.

Upon entering senior high, we as sophomores elected Robbie Gilbert, Pat Williams, and Geno Zuccaro as President, Vice President, and Secretary-Treasurer, respectively. Our class party at the park was the best ever with Mrs. Tershel, our sponsor. Our float, Pink Panther, won second prize in the seventh annual Homecoming.

We began our junior year by electing President, Patty Couch; Vice President, Len Mader; Secretary-Treasurer, Sue Malone; and Representative to the Athletic Council, Pat Williams. We received our class rings, which were changed to a different design, for the first time in the summer before our junior year. Our magazine campaign under Mr. Latella's direction was the best in the history of Union. For our Prom theme we chose "A Southern Plantation."

For the final time we elected President, Don Halulko; Vice President, Susie Howard; and Secretary-Treasurer, Marida Faessel. We were led with confident officers producing many results we had hoped for years ago.

Homecoming once again was brought back to normal with the help of our senior class float, "Magical Mystery Tour," which won a second place. We also won the football game against Avonworth. Our Homecoming Court consisted of Robbie Gilbert, Karen Harper, Susie Howard, Audrey Nunez, and Debbie Porter with Pat Couch as our queen.

Mr. Bohn crowned Doris Durain and Don Halulko, Football Queen and King at the Journalism Dance after the Carlyton football game.

Our school spirit was led by the majorettes, Pat Couch, Head, Linda Coffman, Cindy Burns, and Margie Petricca; Devillette heads, Karen Harper and Jackie Roach; also the high spirited cheerleaders, Sue Howard, Head, Michal Bohn, Asst. Head, Deb Porter, Asst. Head, Sue Malone, and Cathy Freeze.

No one could ever write enough words or phrases about our senior year, but everyone will carry enough of the memories to last them forever.

WILLIAM ACKLEY

FRANK ADAMS

FREDDIE ADAMS

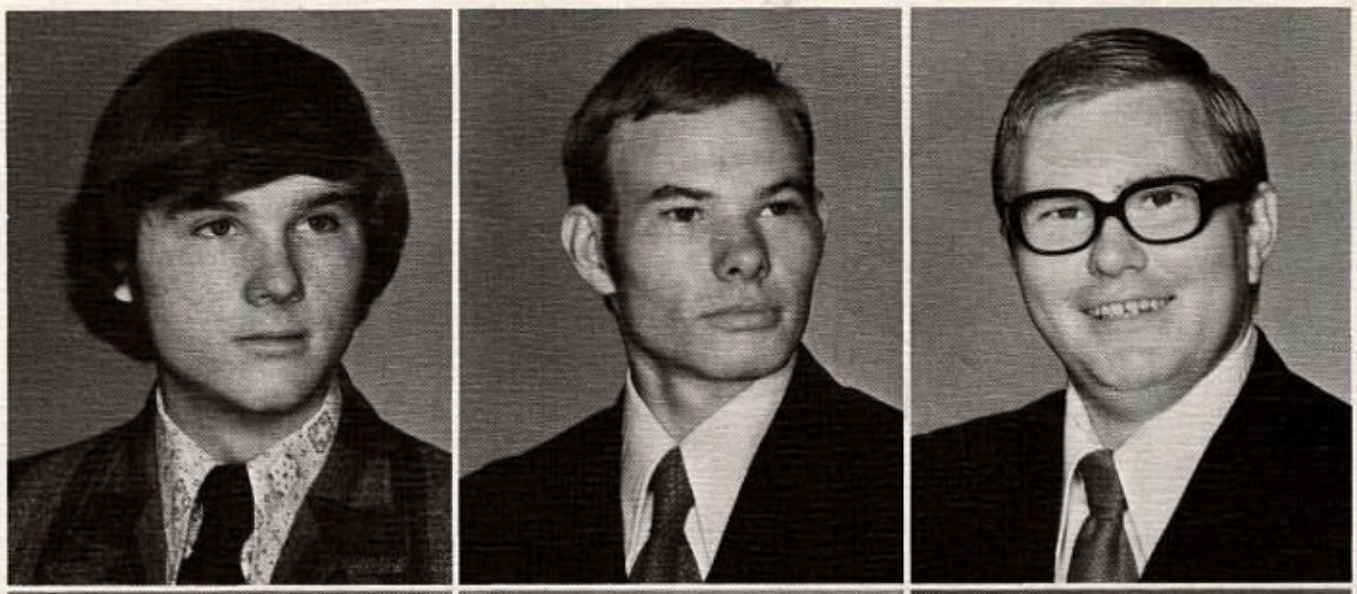

TONI ALLEN

MICHAEL ALLISON

WILLIAM ALLISON

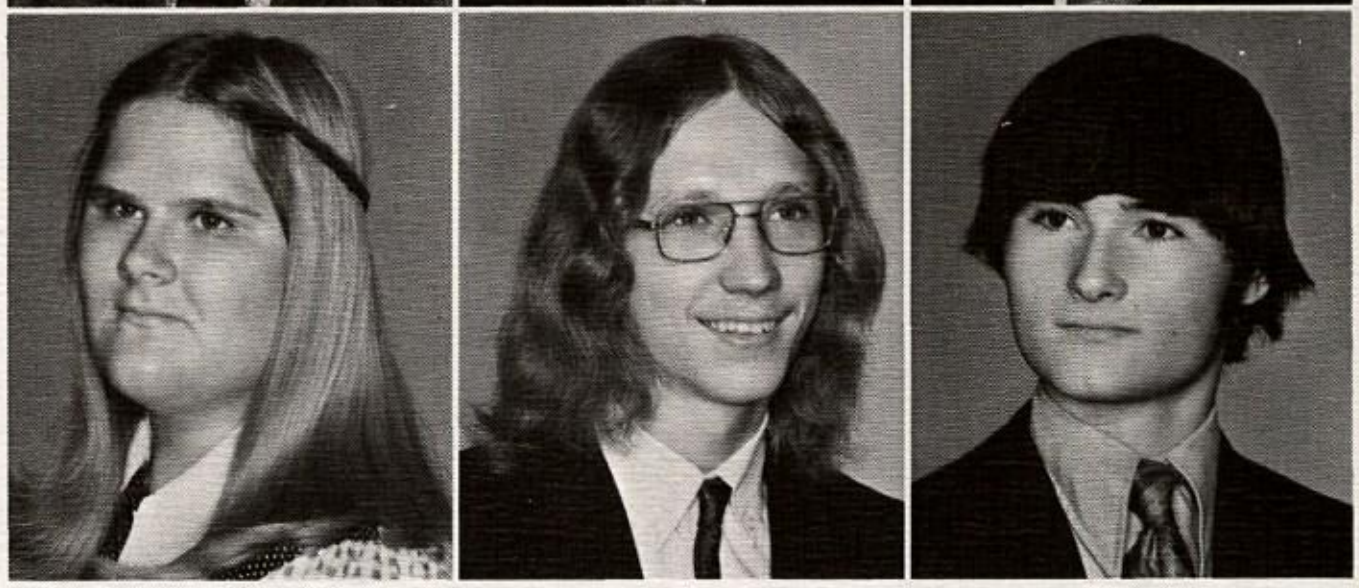

AGNES ANGELO

PAM BAILEY

EUGENE BARR

SHARON BARRETT

TERESA BASILE

GEARY BEE

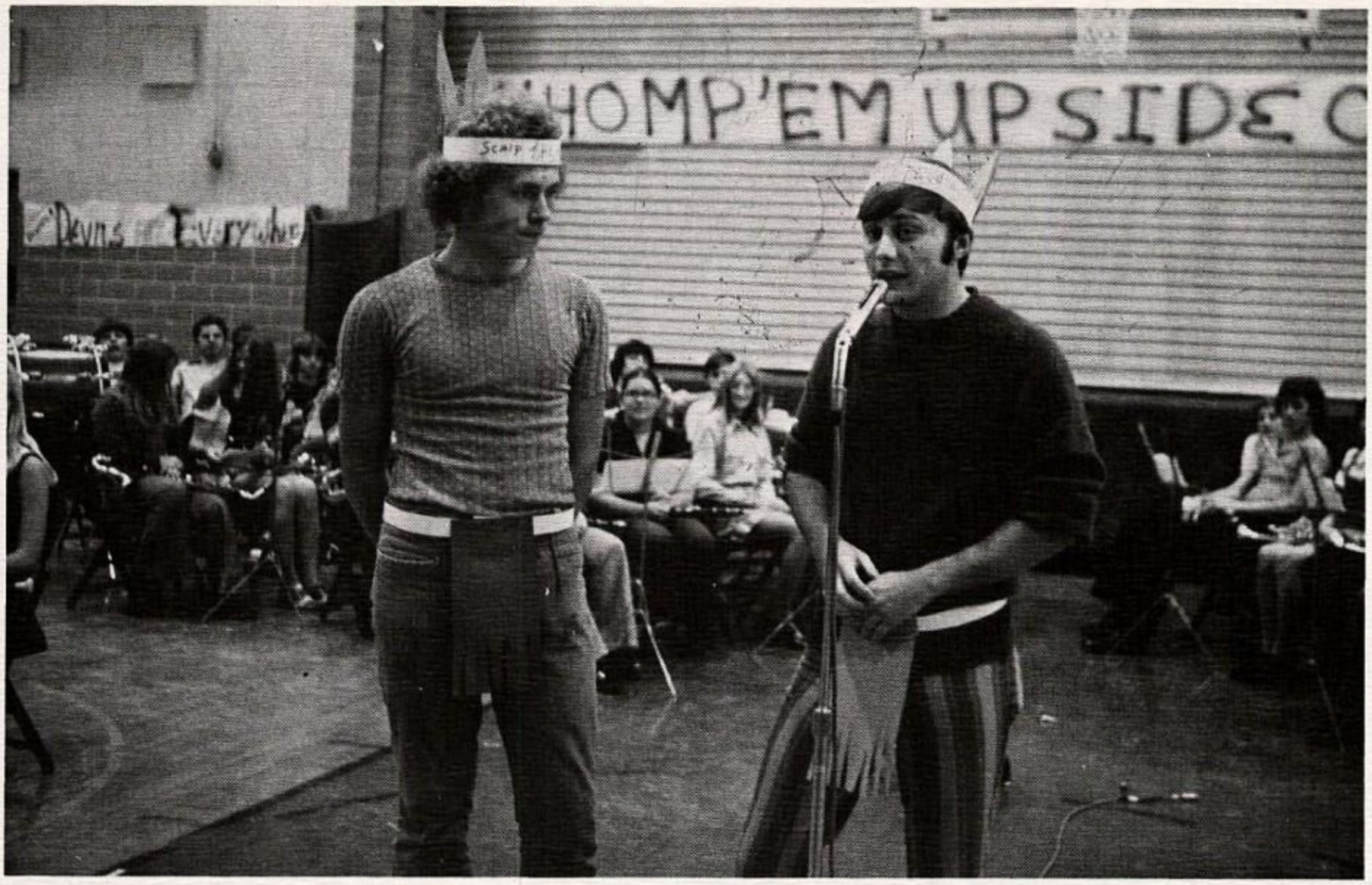

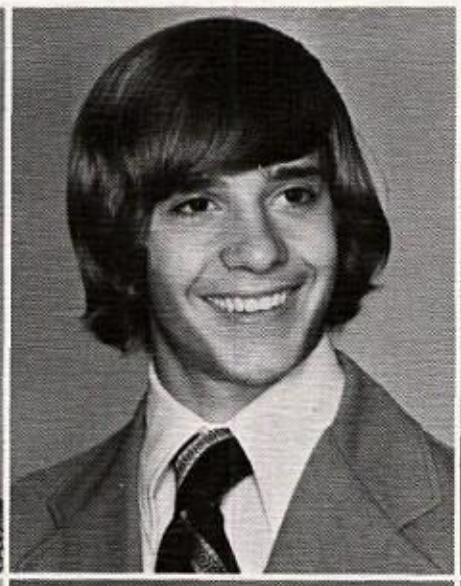

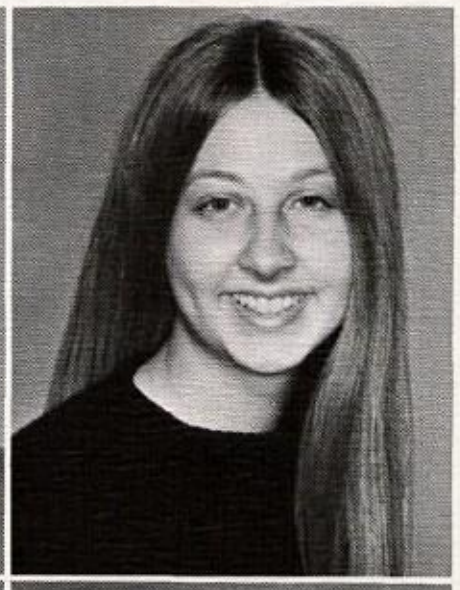

LARRY BENISH

STEVEN BENNETT

MICHAL BOHN

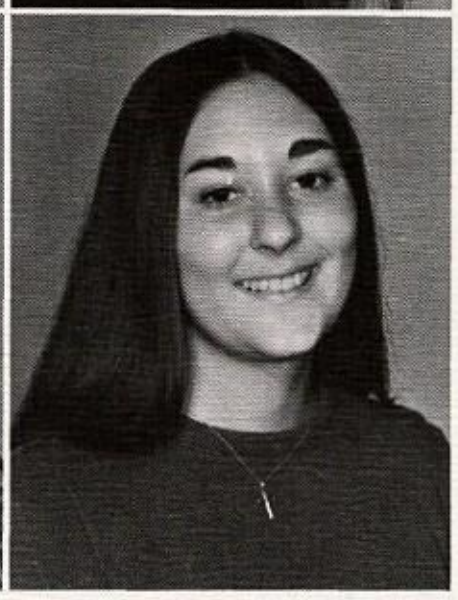

JUDY BOKULICH

CAROLYN BOYER

SUSAN BOZIC

LYNN BROWN

CHARLES BUBENHEIM

CHRIS BUCKOSKE

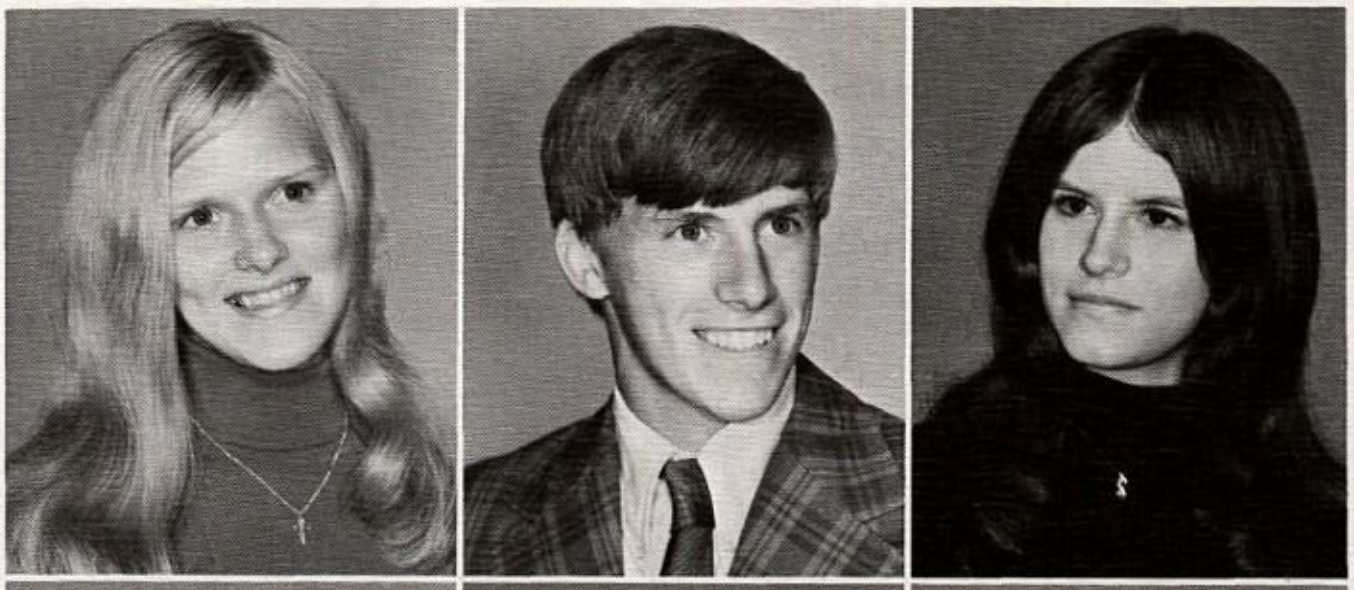

ROSE BUDASH

NICKY BURNETTE

CINDA BURNS

LARRY CAMPA

DOROTHY CHAMBERS

DEBRA CHAPPELL

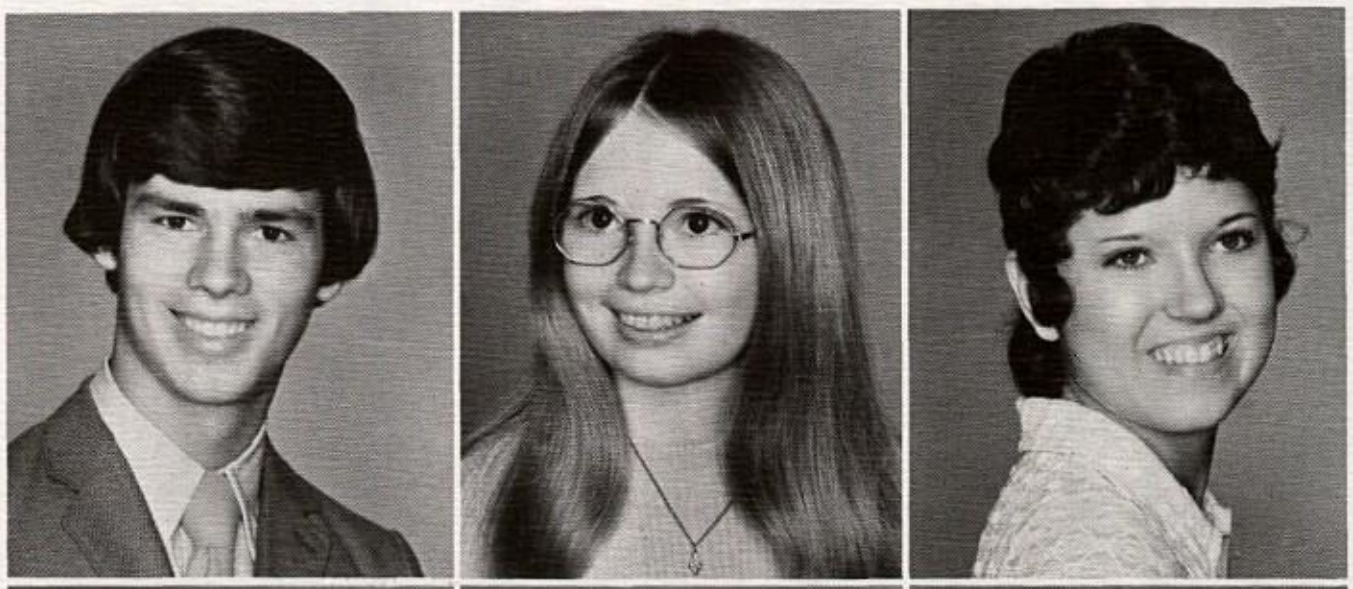

ANDREA CHICOVIC

DONNA CHURBURKO

MARY LOU CODY

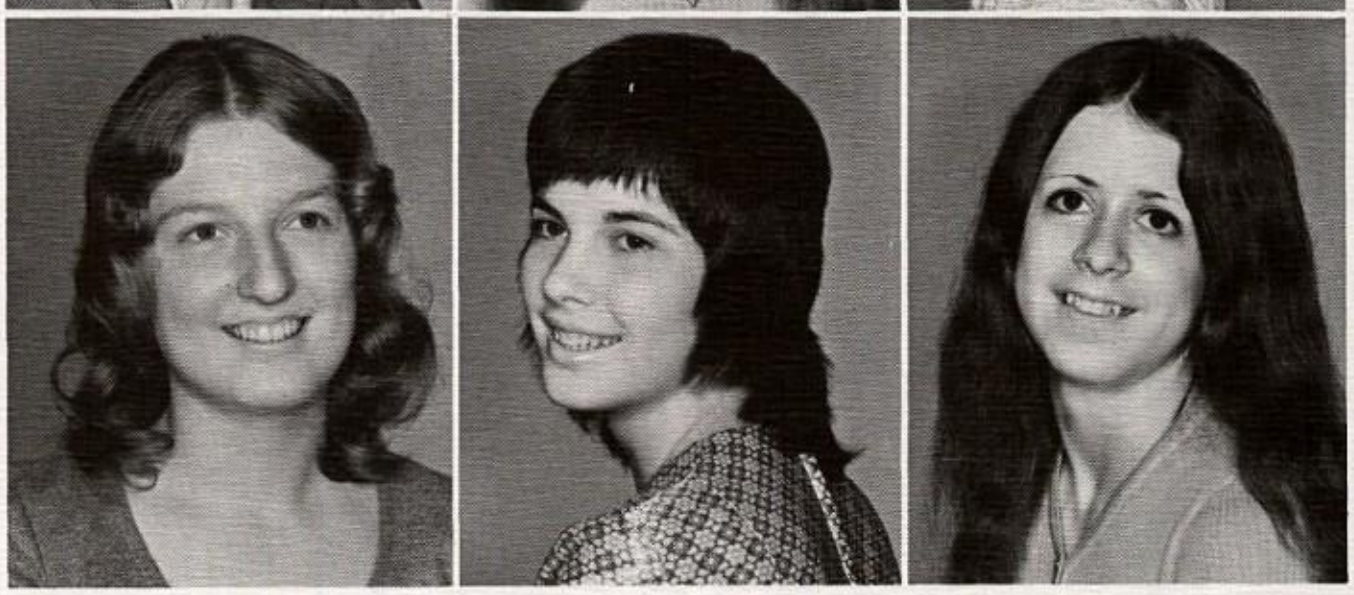

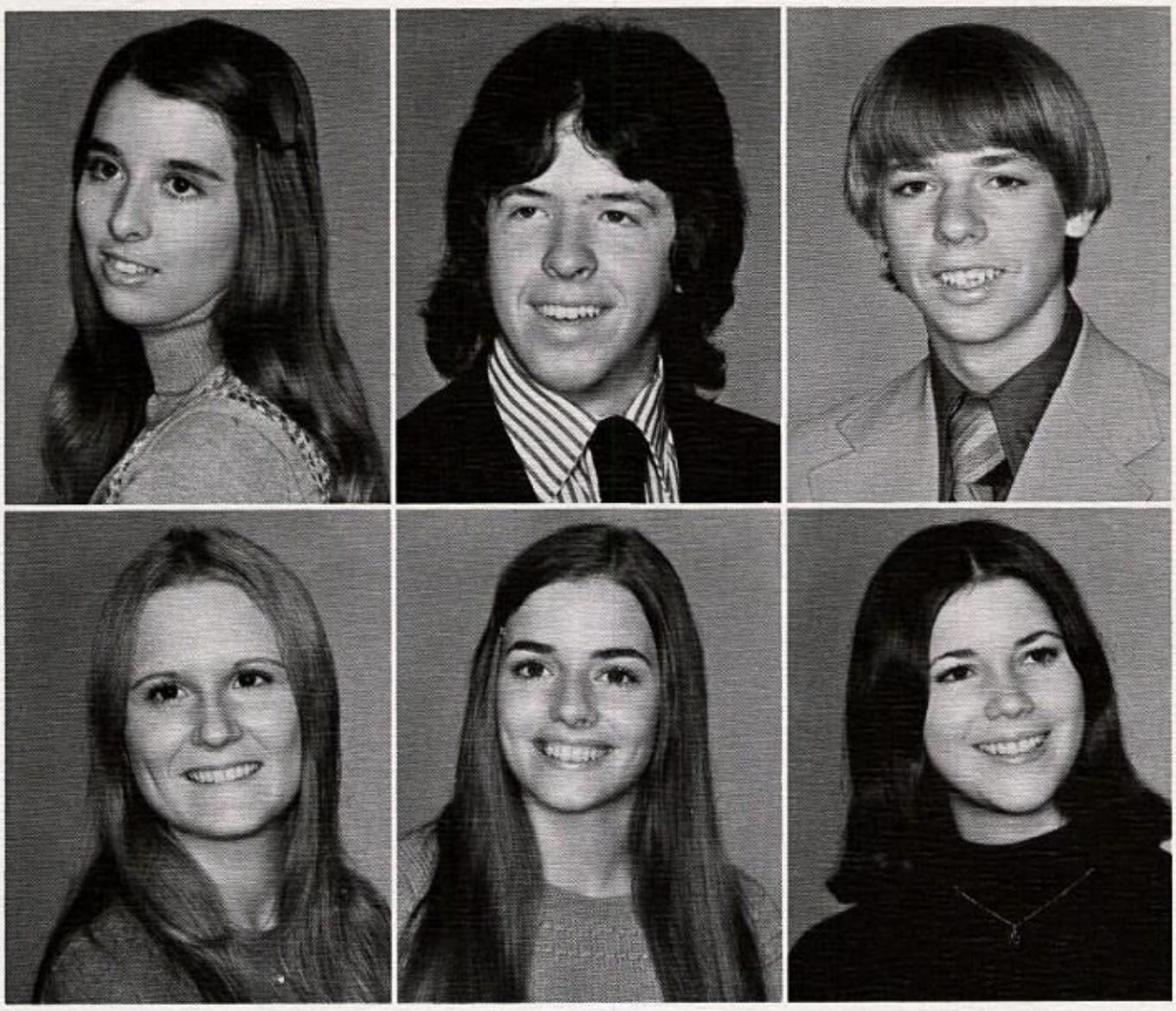

LINDA COFFMAN

JOHN COLLINS

TOM COOPER

KATHY COPE

PATRICIA COUCH

TERRI CULLEY

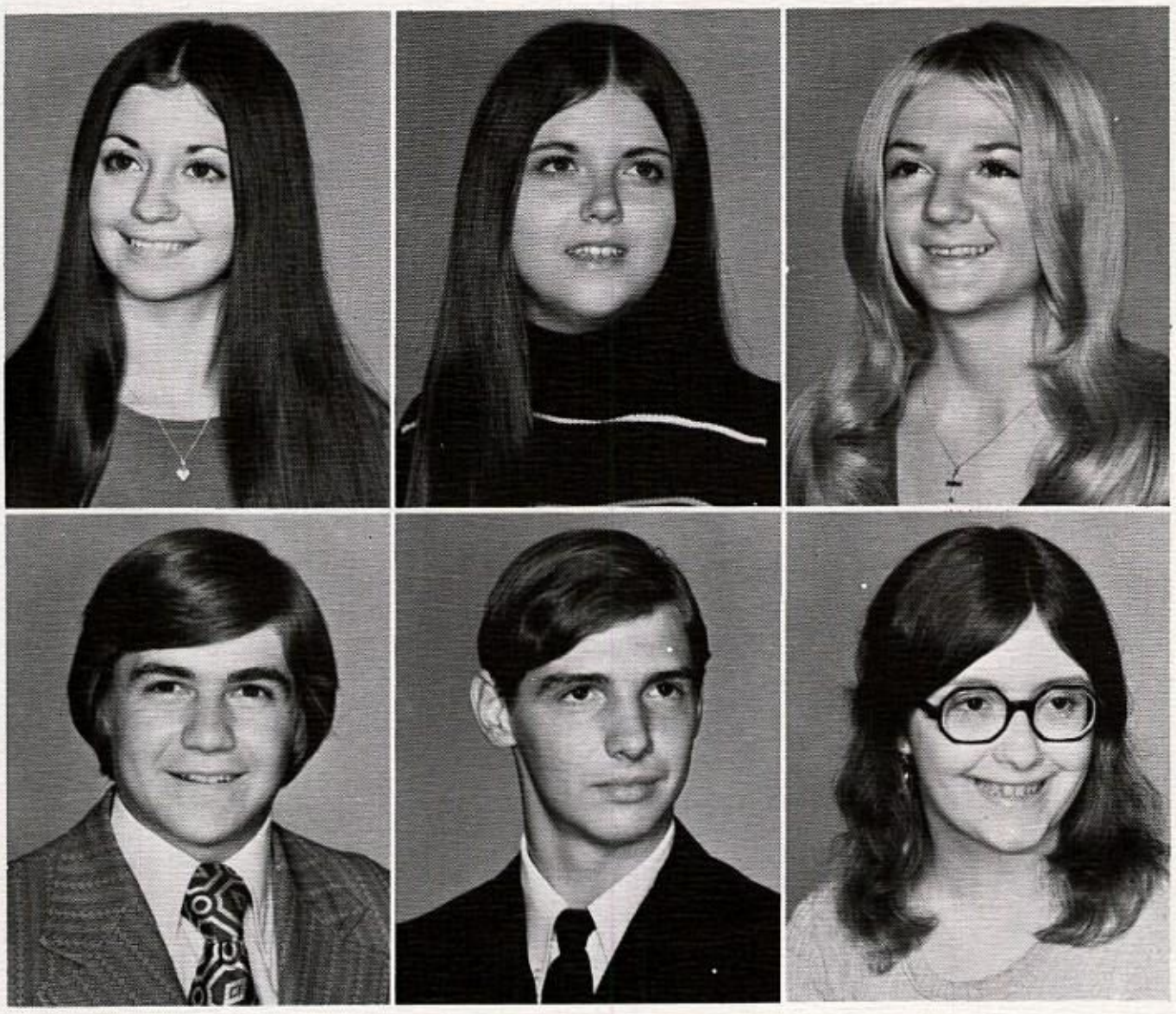

CHRIS CUNNINGHAM

ROBIN CUNNINGHAM

SHEREE DALFOL

CHUCK DAVIS

PAUL DeLONG

GUS DiORIO

SHERYL DONALDSON

DEBBIE DONAVICH

LEO DONOVALL

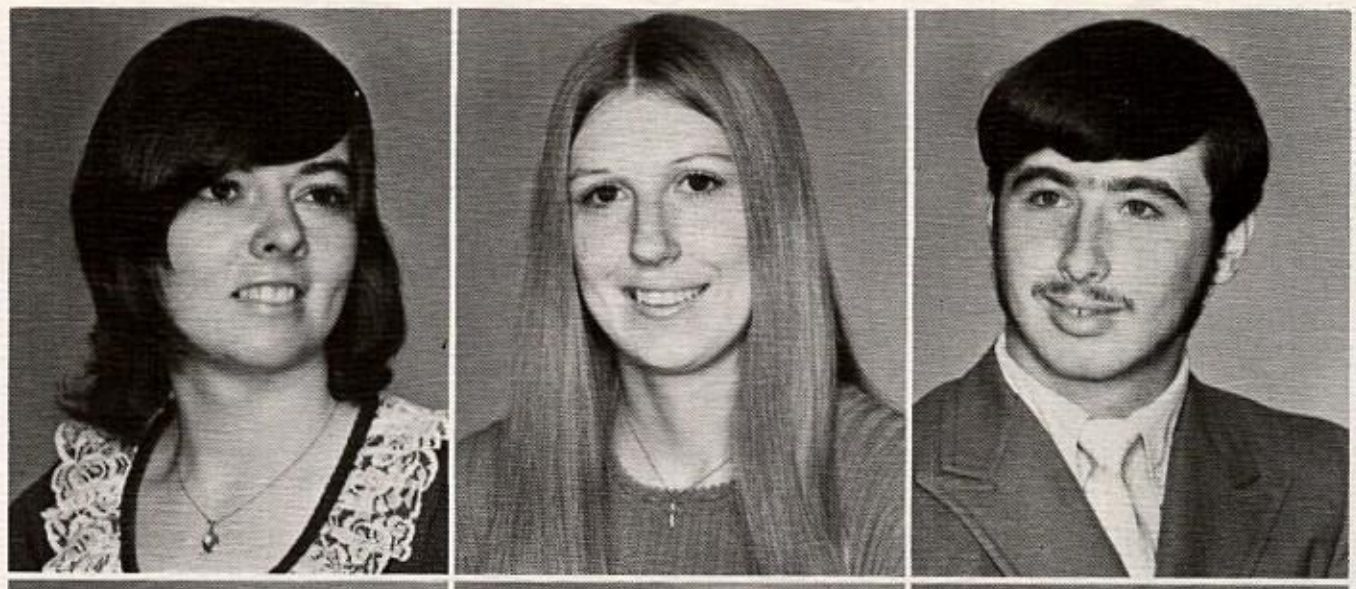

BARBARA DUBICH

VICTORIA DUGAS

DORIS DURAIN

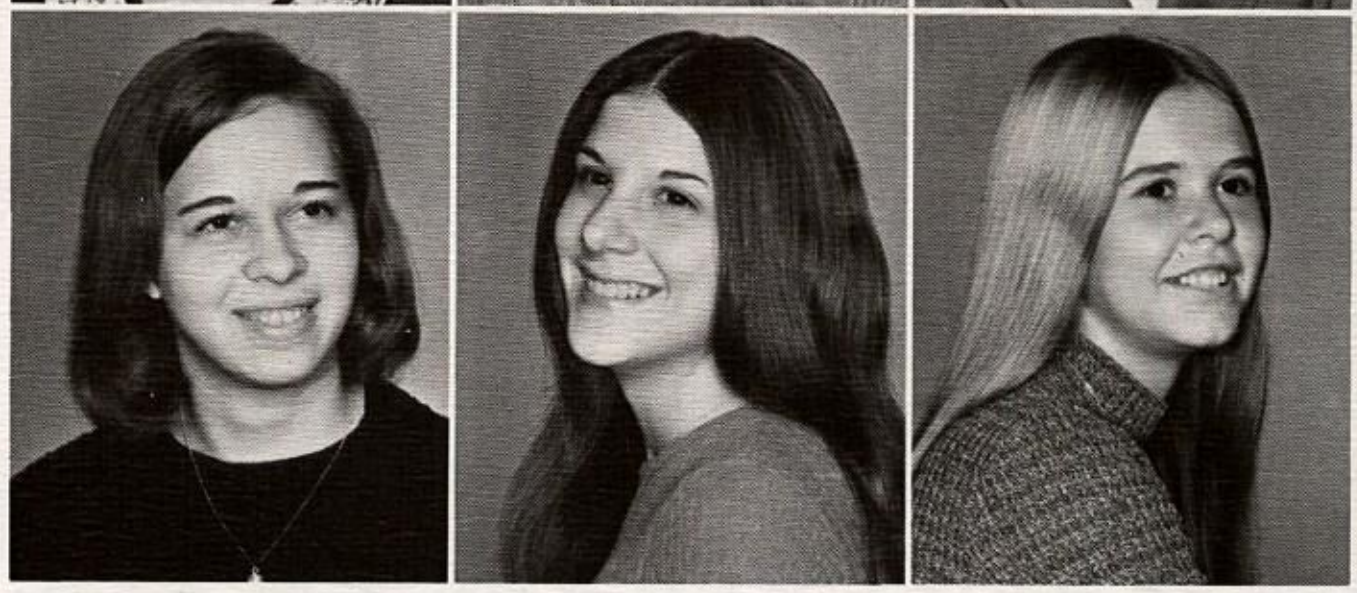

ANNETTE DVORSAK

SONNY ENSMINGER

MARIDA FAESSEL

DAVE FENDER

BENNY FERNANDEZ

ROBIN FERNANDEZ

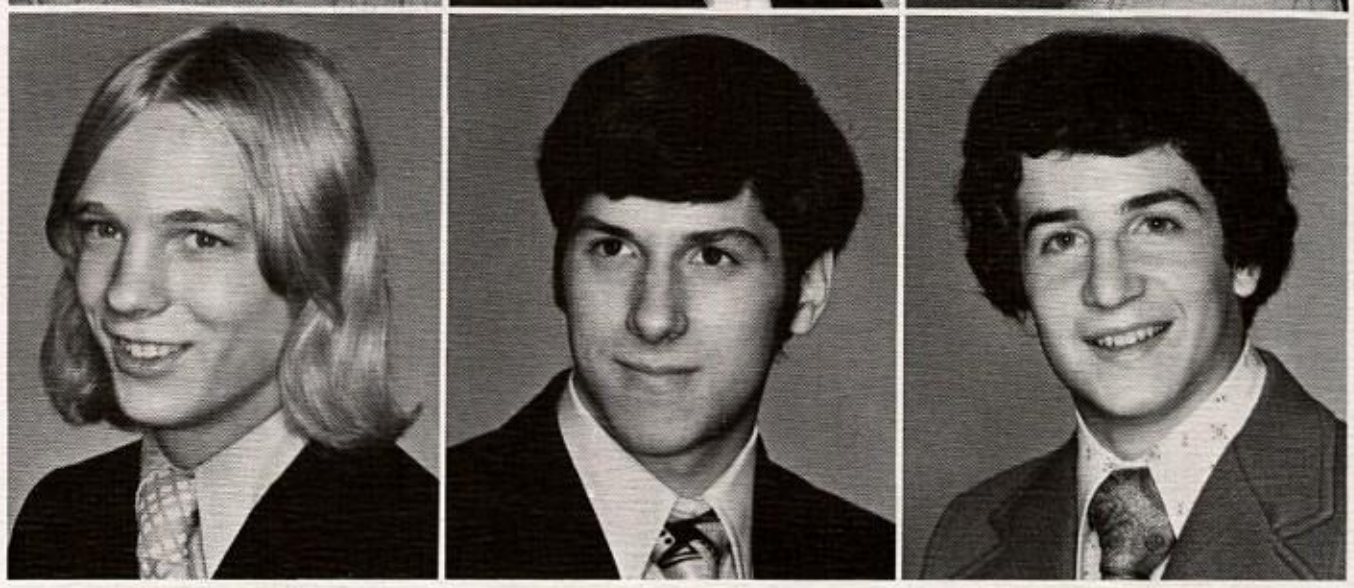

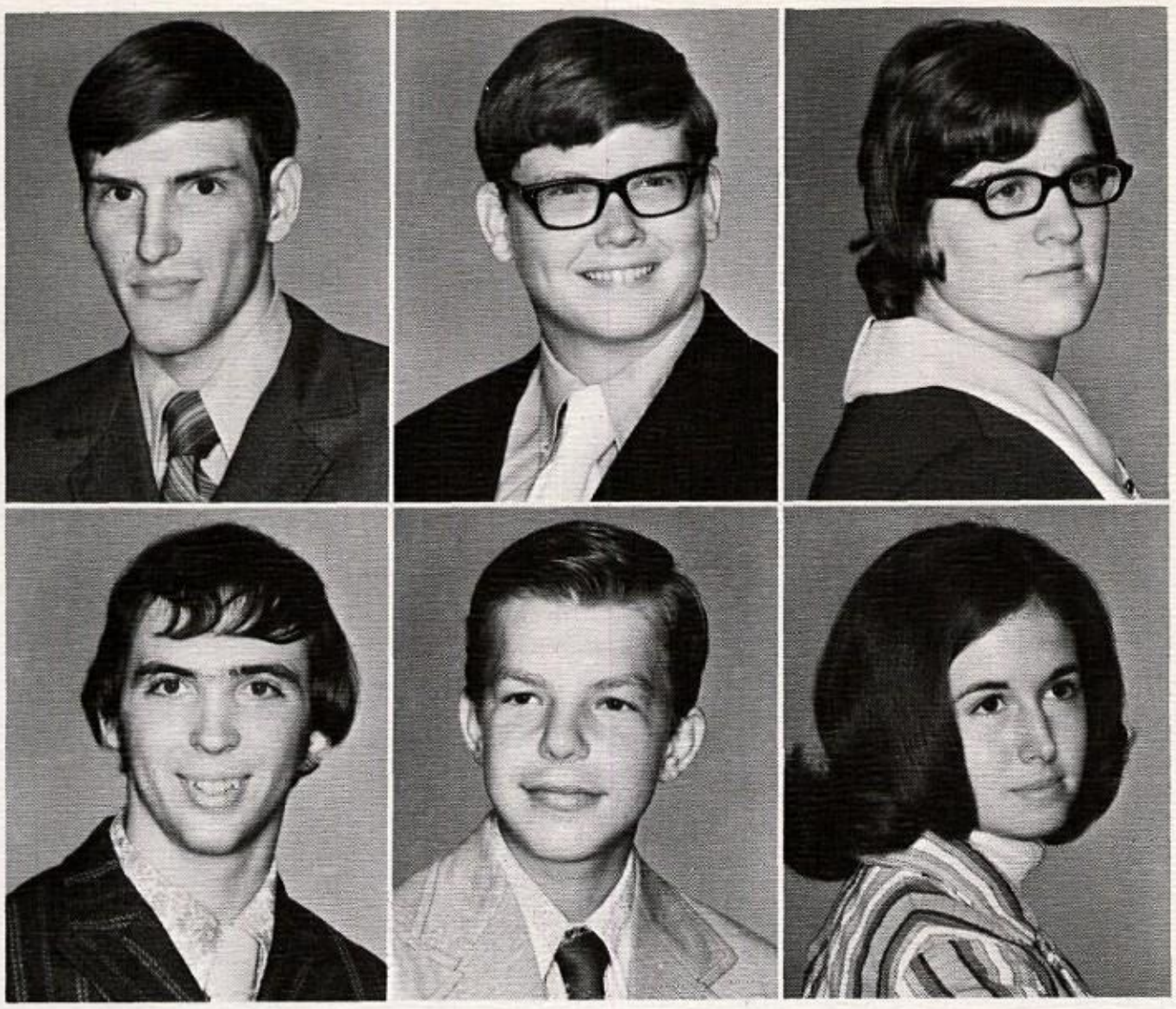

RAYMOND FODOR

RICHARD FREELAND

CATHERINE FREESE

BEN GARIGLIO

JOSEPH GARRITANO

ROBBIE GILBERT

TOM GILLIAM

ELVIRA GRAUL

DON HALULKO

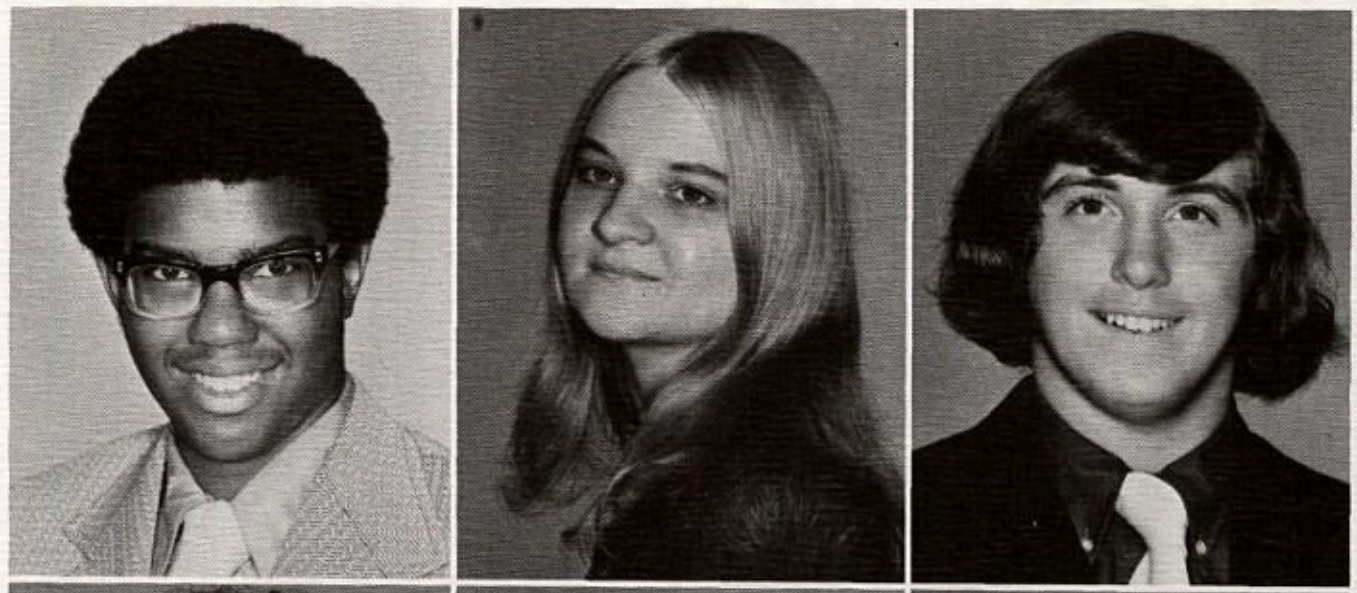

JOHN HANNA

KAREN HARPER

DON HARRIS

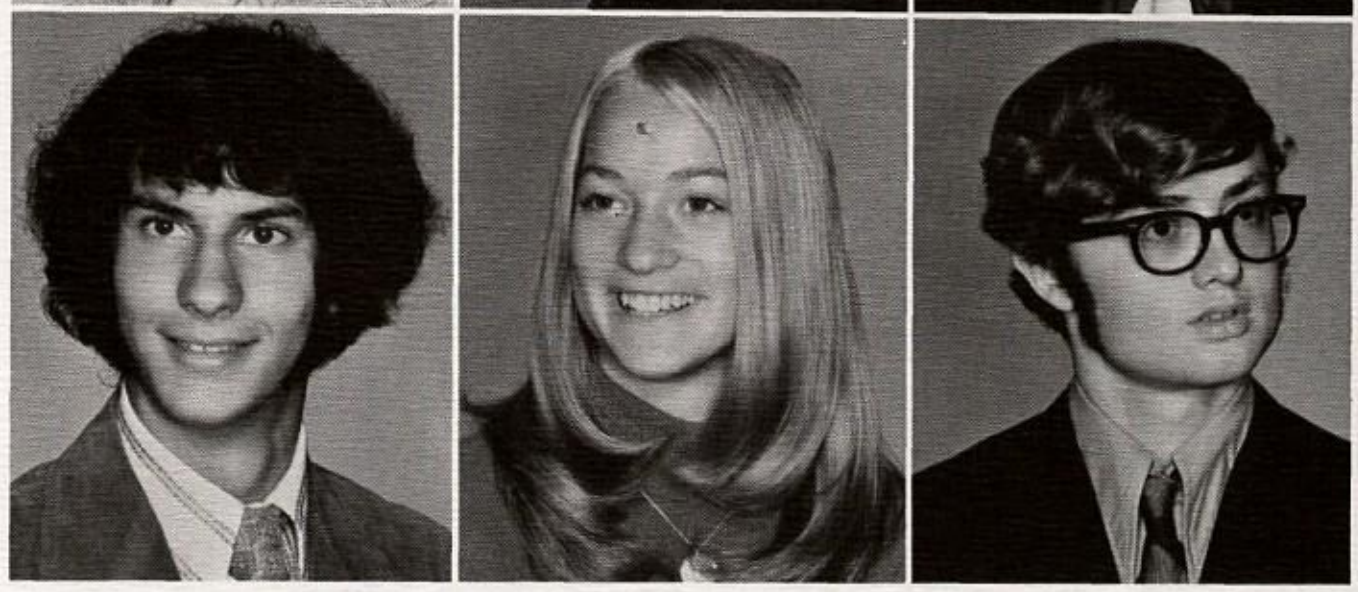

VERA HARRIS

KIM HILL

SUSAN HOWARD

BILL HOWARD

CRAIG IVANAC

ROBERT JANCART

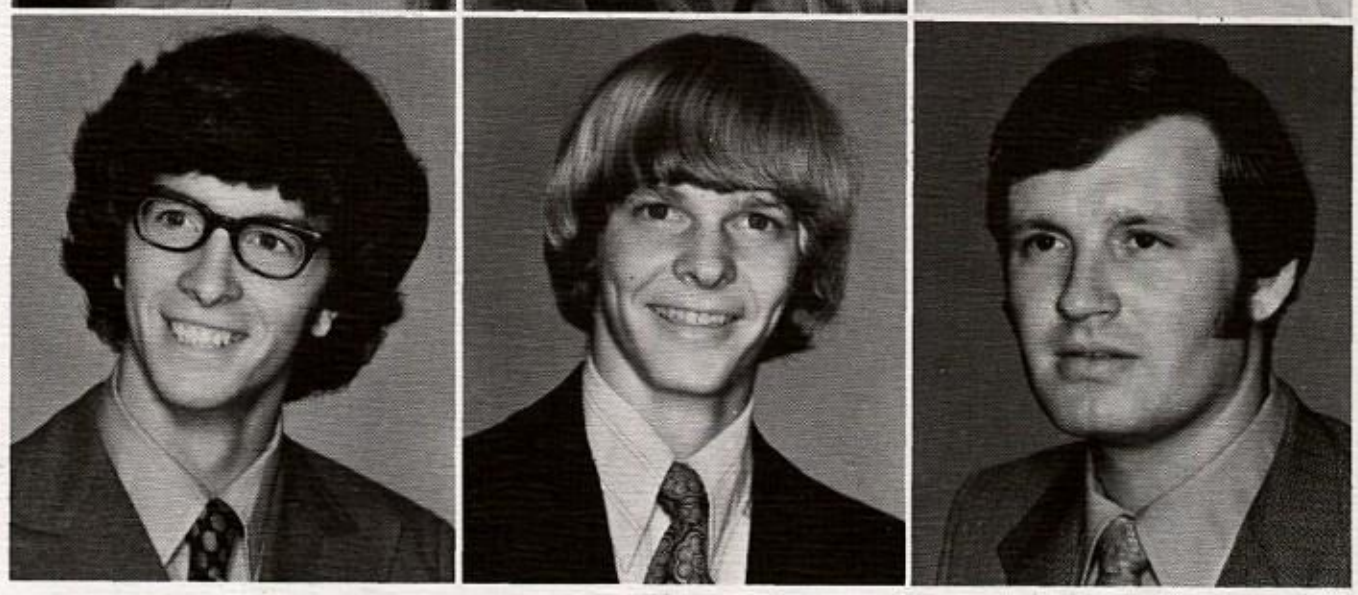

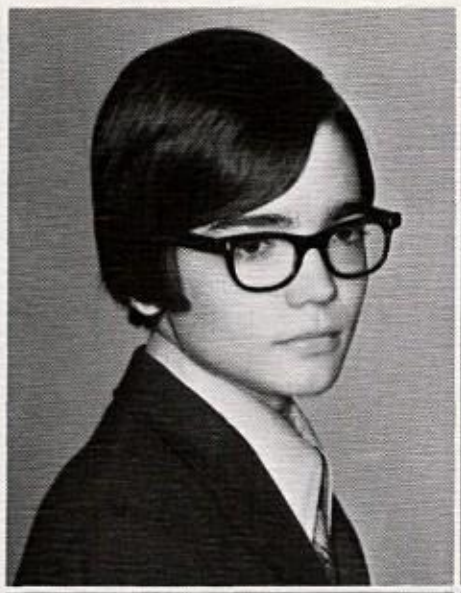

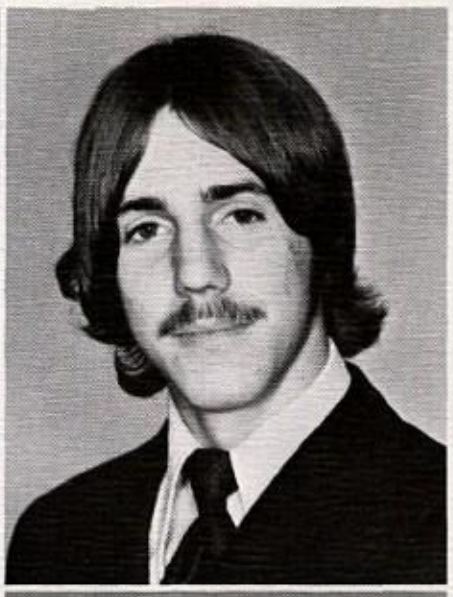

RICHARD JOHNSON

PAULA KEATING

BILL KEREKES

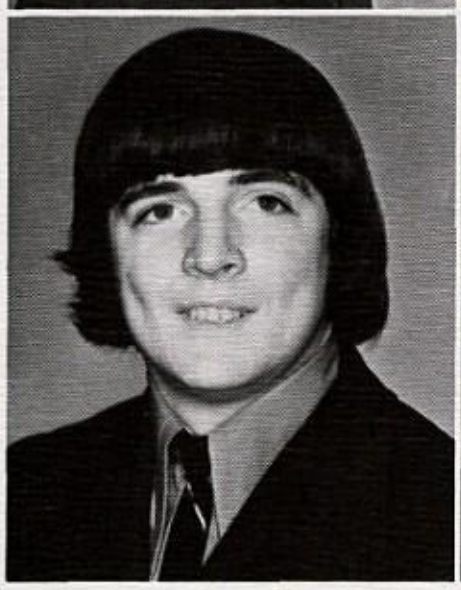

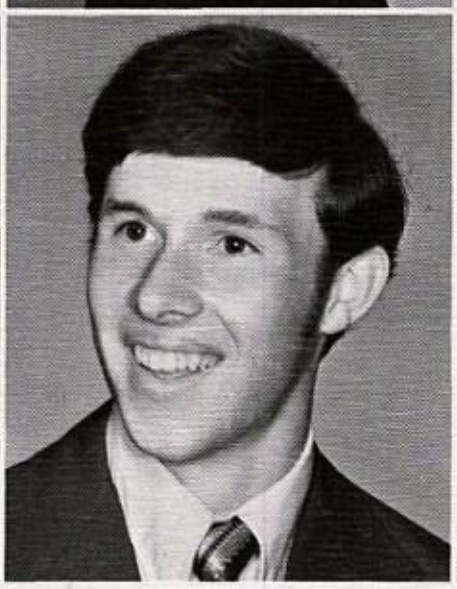

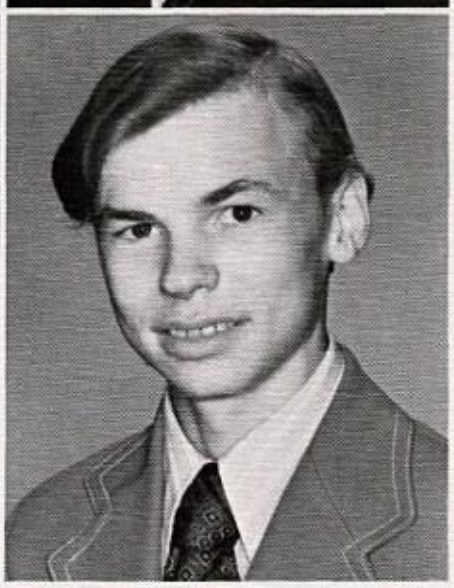

DENNIS KERN

ROBERT KIDD

JAMES KINDER

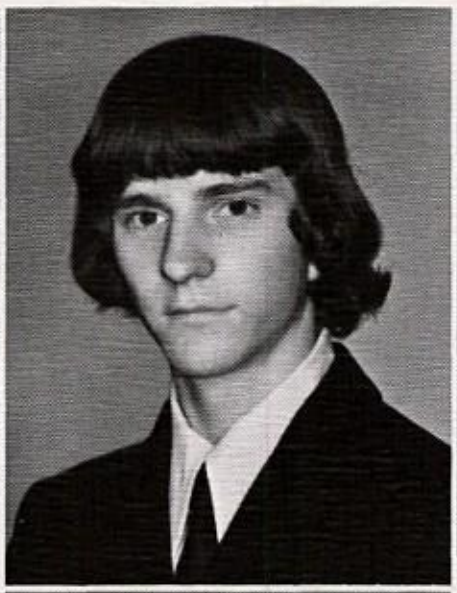

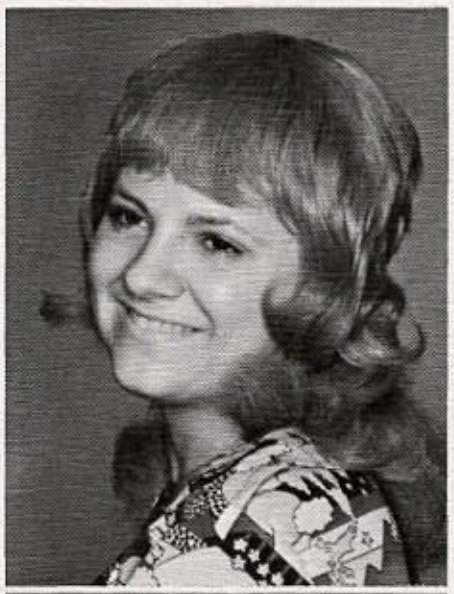

NANCY KLEER

CHUCK KNISLEY

DEBBIE KORPOS

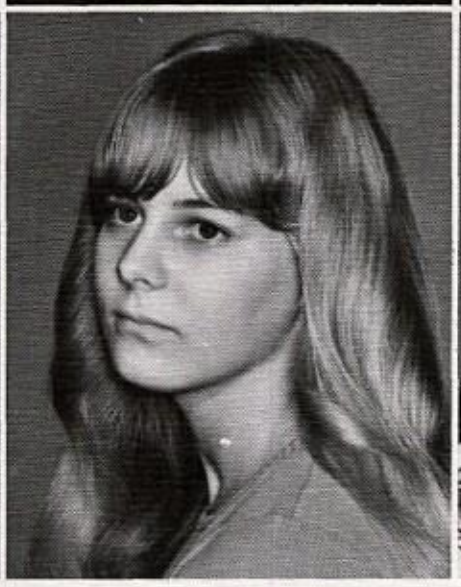

KATHY KOSTREJ

KIM KOTOUCH

MARGRET KOTOUCH

NANCY KOZOL

RODNEY KUHN

MARILYN LANZA

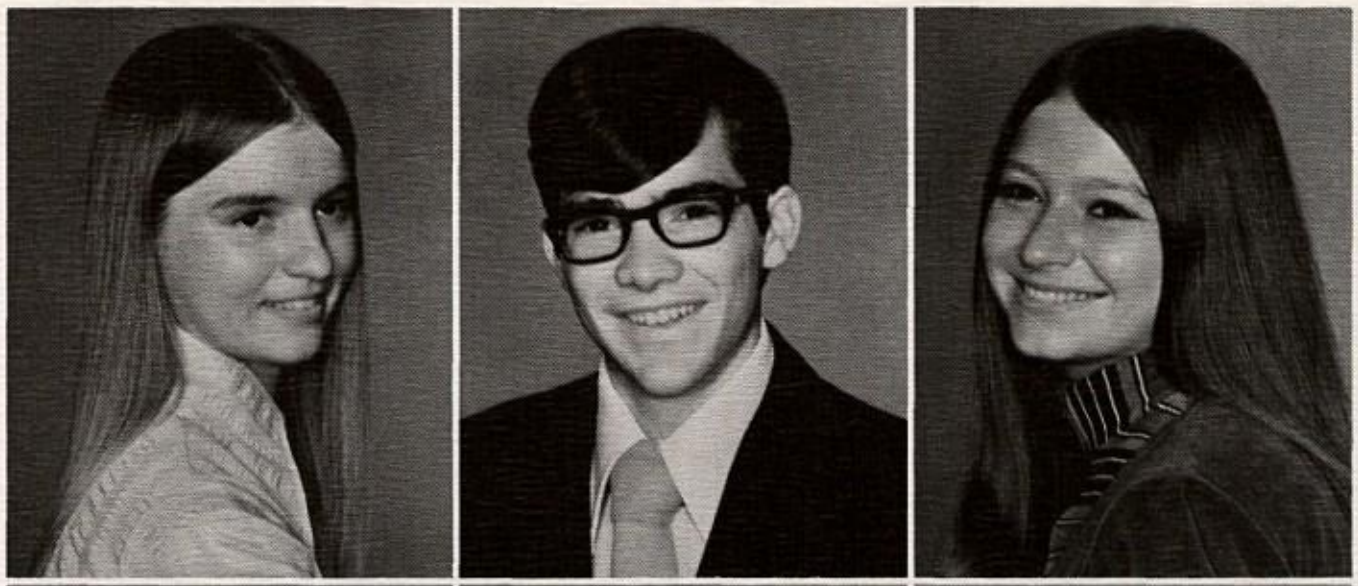

PATRICIA GALE LEWIS

SANDRA LINK

MARY CELINE LIPNICKY

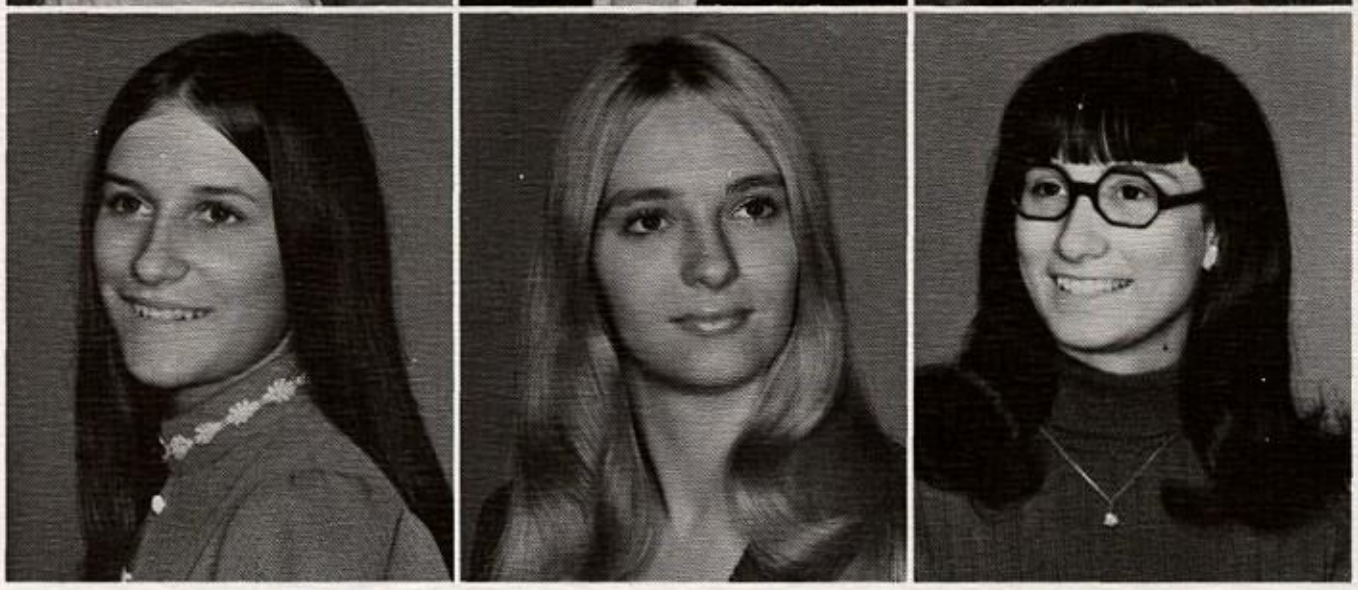

LINDA LONCARIC

DAVE LONICK

JOHN LYDICK

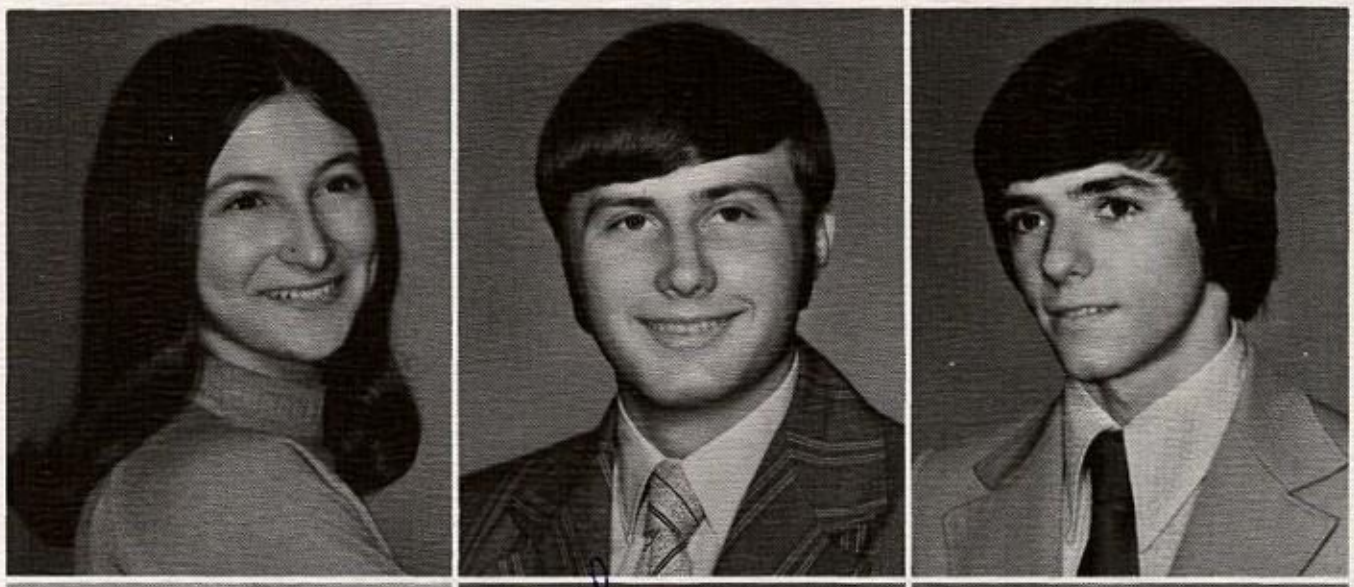

ED McCORMICK

LOIS McCUTCHEON

PATTI McDONALD

Mr. Stroup

Lois

Rem all the hard times I gave you. Rem me as your best student!

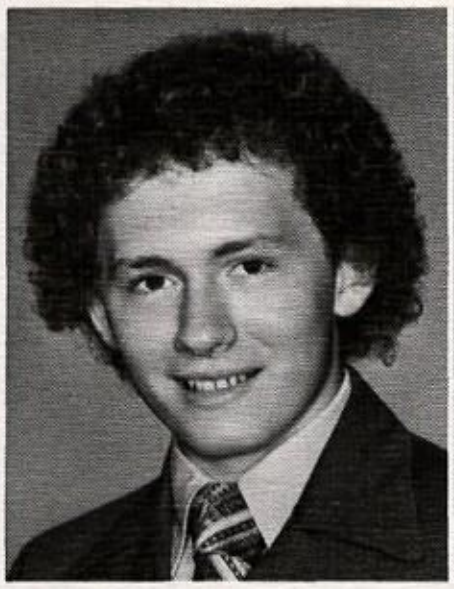

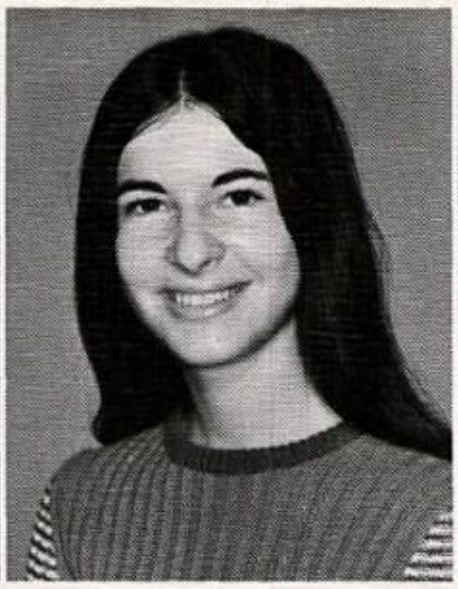

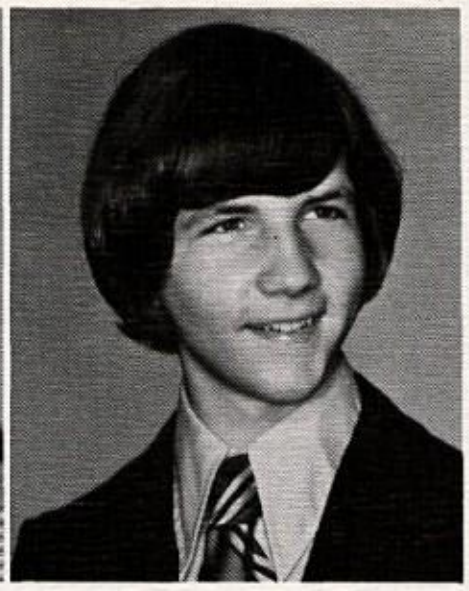

LENNY MADER

JOYCE MAHONEY

KEVIN MALONE

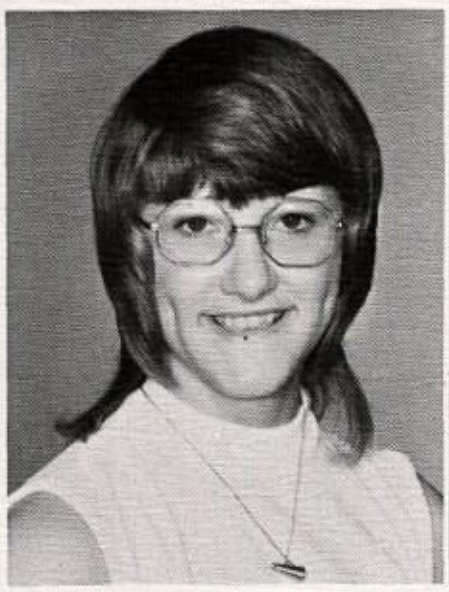

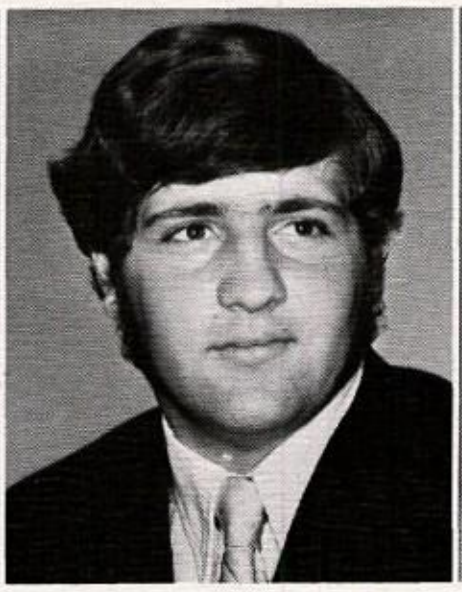

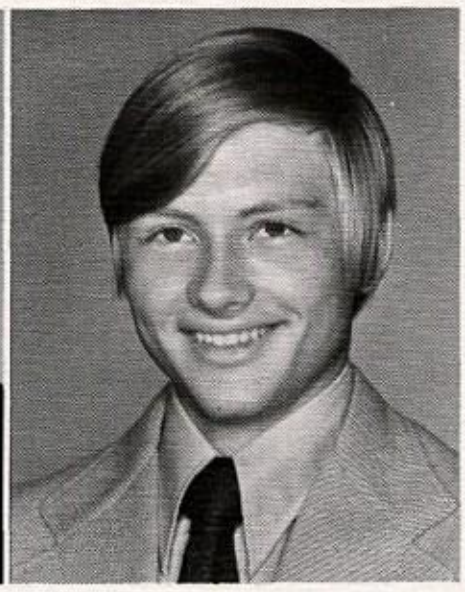

SUSAN MALONE

JOHN MANNI

ROBERT MARK

GREG MARTIN

JOE MATESIC

FRANCES MATIJEVICH

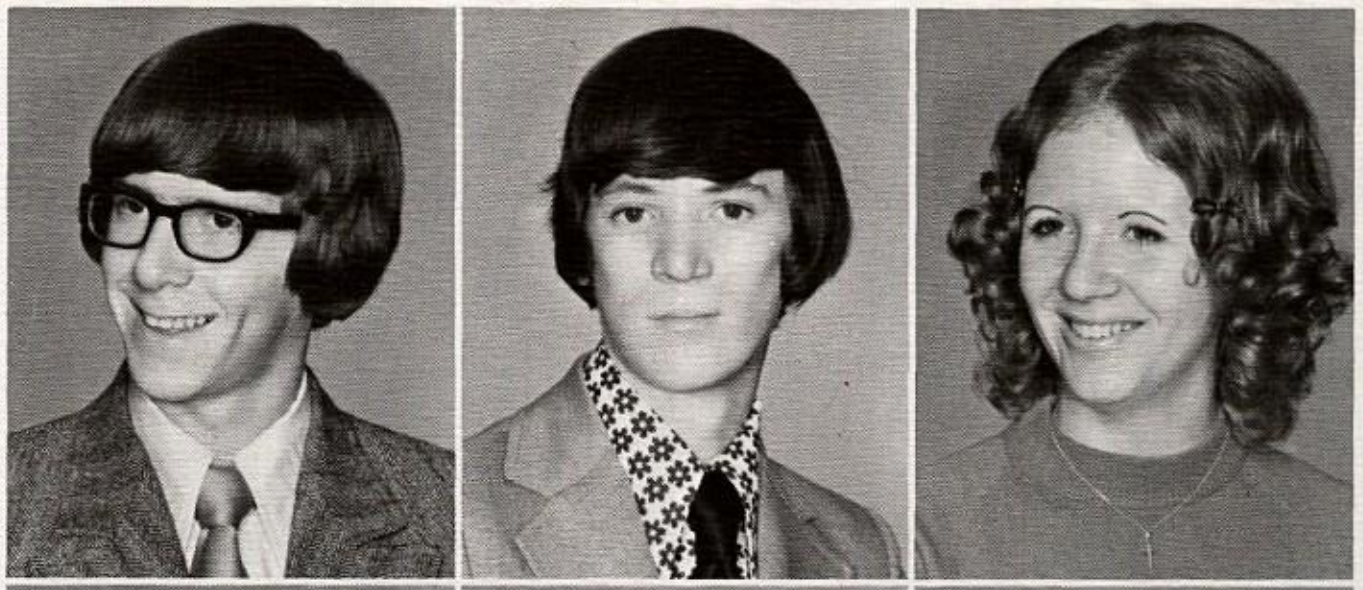

JUDY MATIJEVICH

JUDY MELYNK

JOE MENDAK

DEBRA MERRINER

RON MERRINER

PATTY METHANY

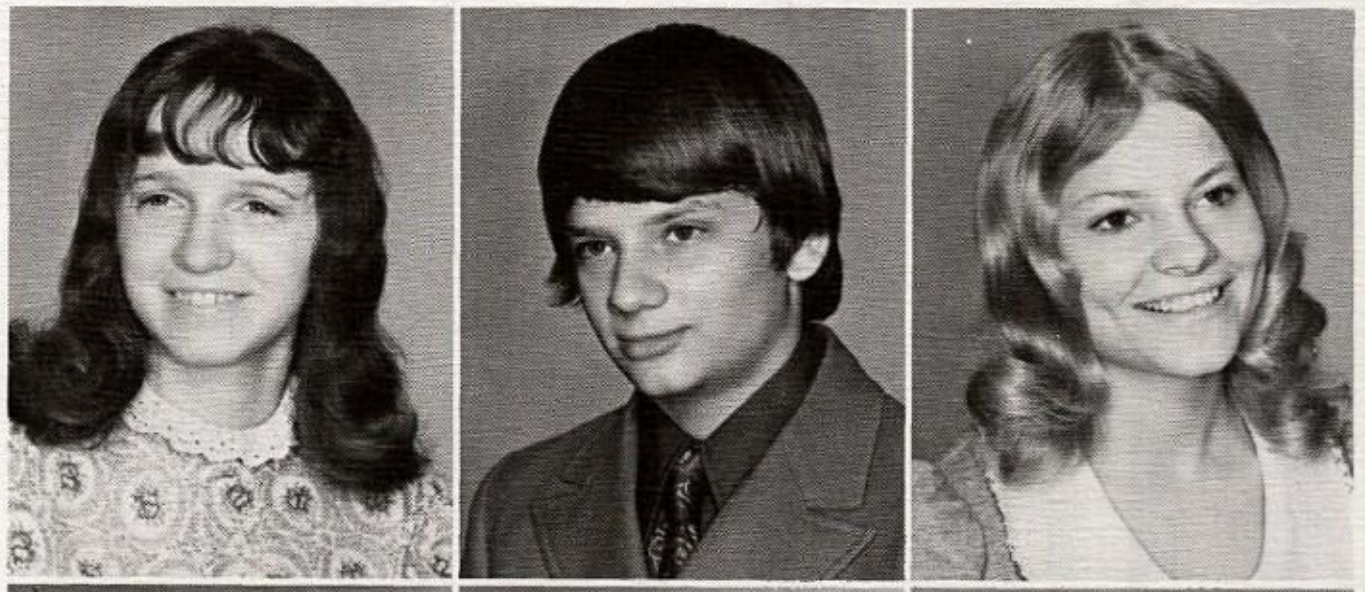

STEVE MICHALSKI

LEWIS MODIC

CAROL MIKULA

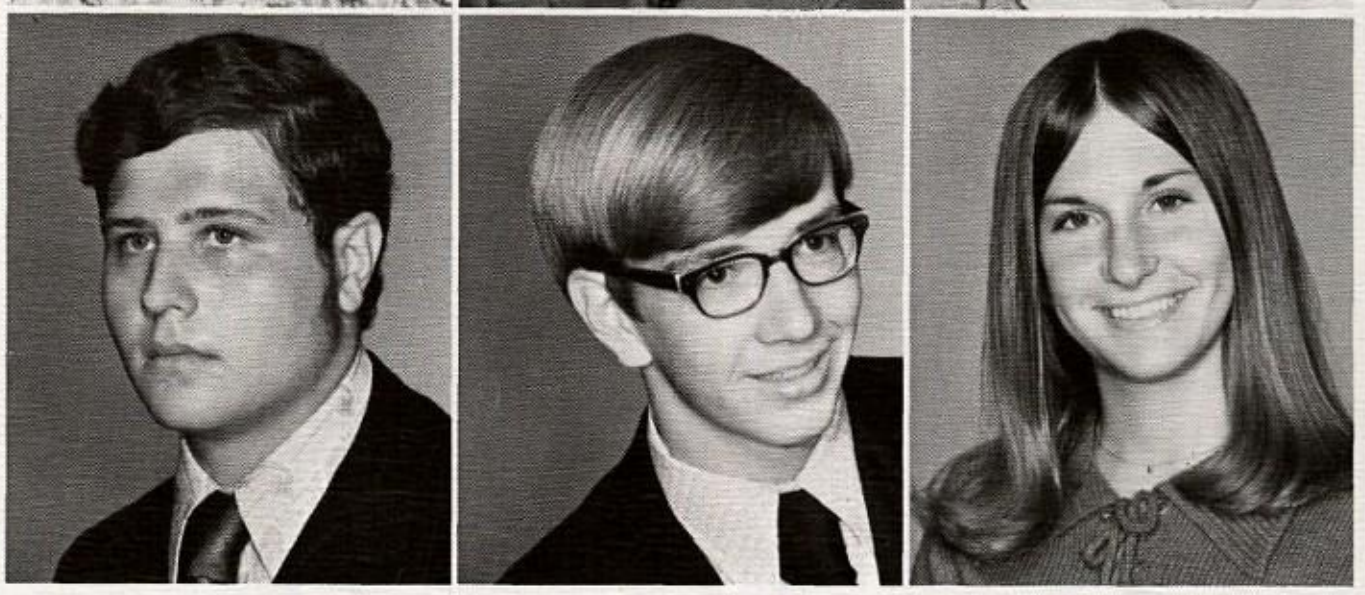

WILLIAM MORRISON

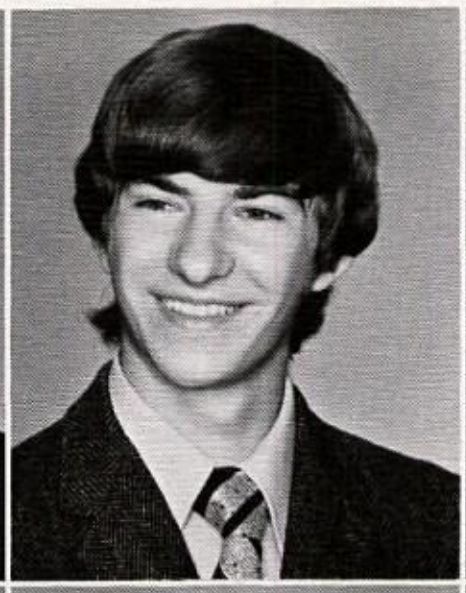

RONALD MOSOCCO

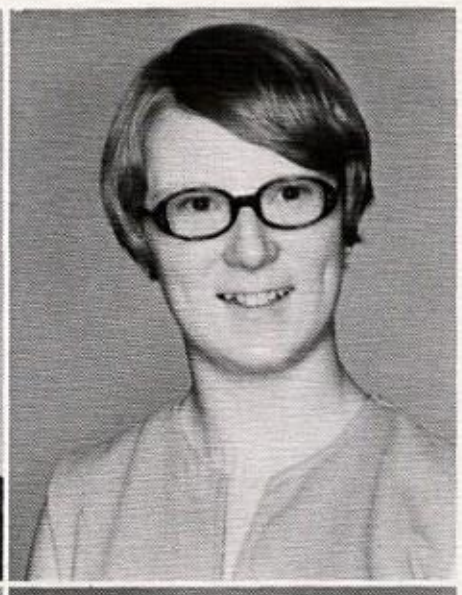

LOU ANN MULLER

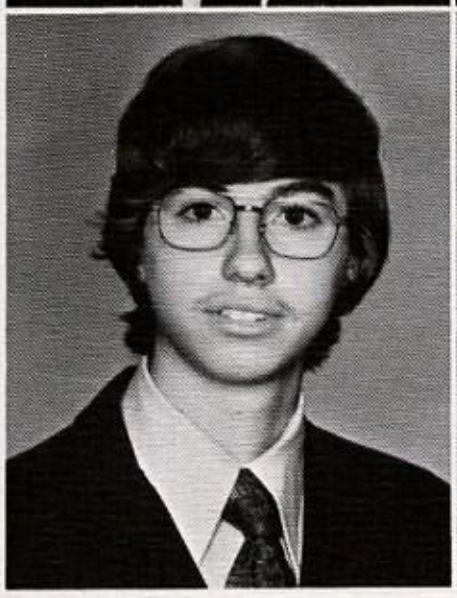

LEO MUZOPAPPA

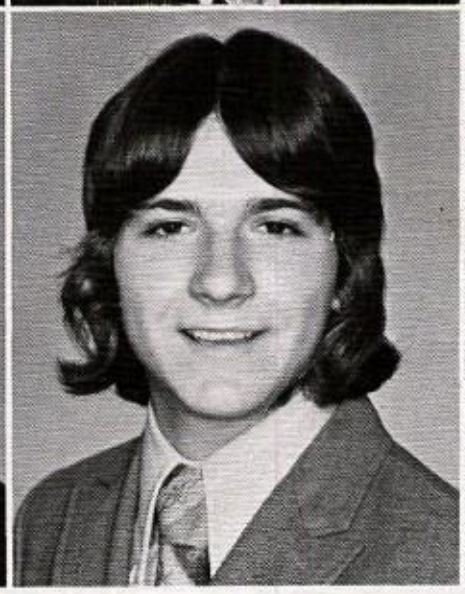

CHIPPER NAPOLITANO

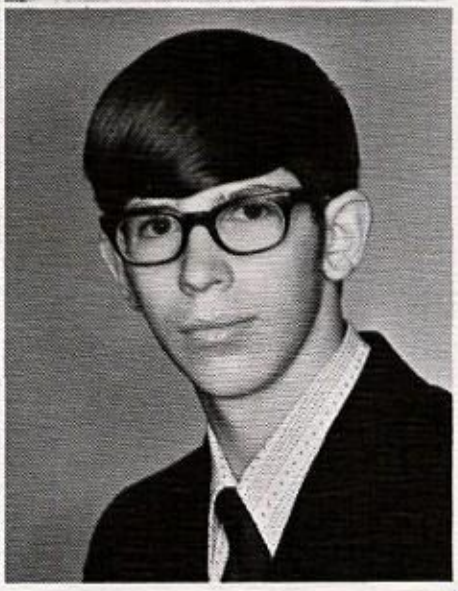

MIKE NARQIUNI

RAY,
TO A REALLY COOL TEACHER I HAD IN 9TH GRADE
REM. OUR WILD CLASS. LUCK + SUCCESS IN YOUR FUTURE YEARS AT UNION.
BILL "73"

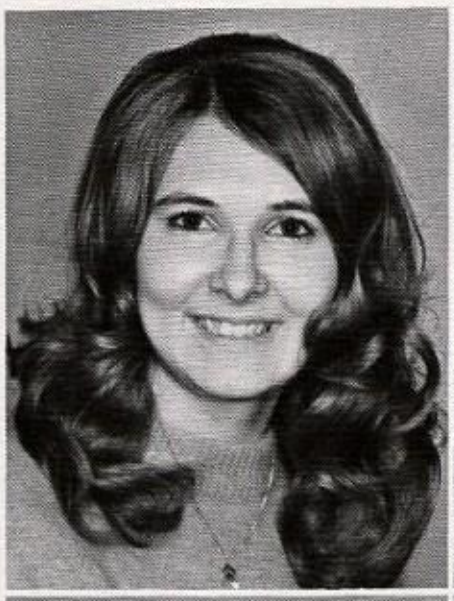

CINDY NEMETH

BILL NICOLA

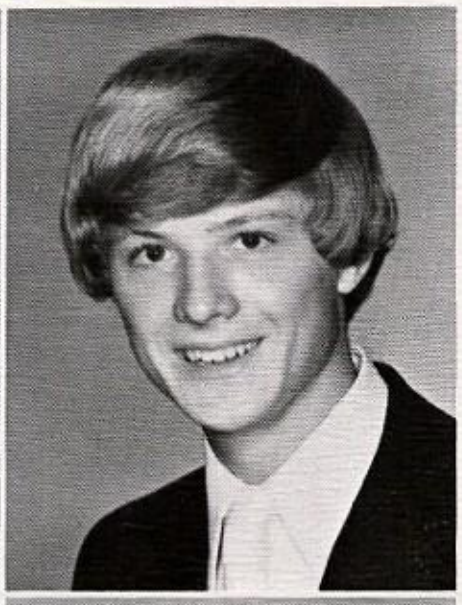

JAMES NOBLE

AUDREY NUNEZ

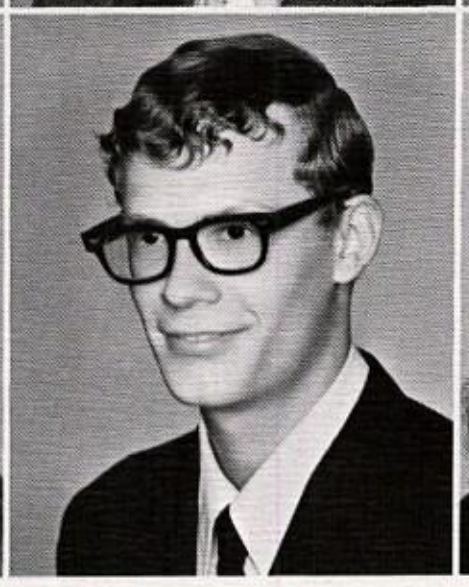

RICHARD ORISON

PAULA PAKISZ

MICKEY PAPPAS

LESLIE PAPPAS

MIKE PASQUALE

KAREN PATTERSON

TOM PERKINS

LINDA PETRICCA

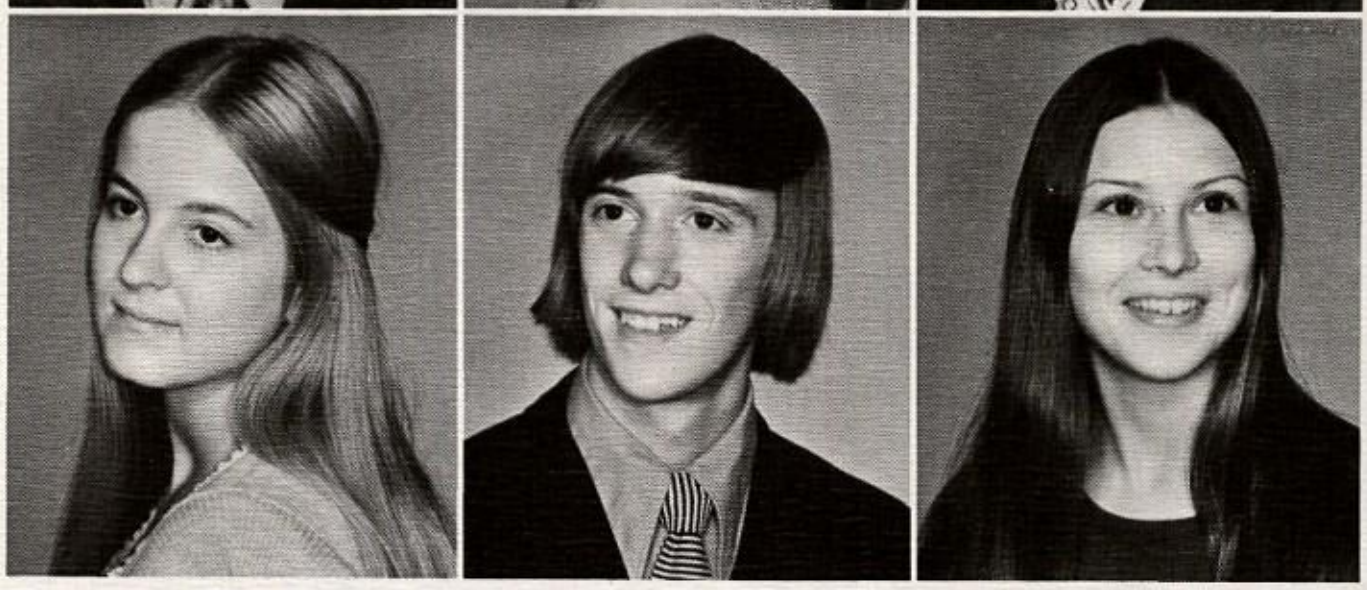

MARGIE PETRICCA

CARLOTTA PLANCE

KATHLEEN PLUNKETT

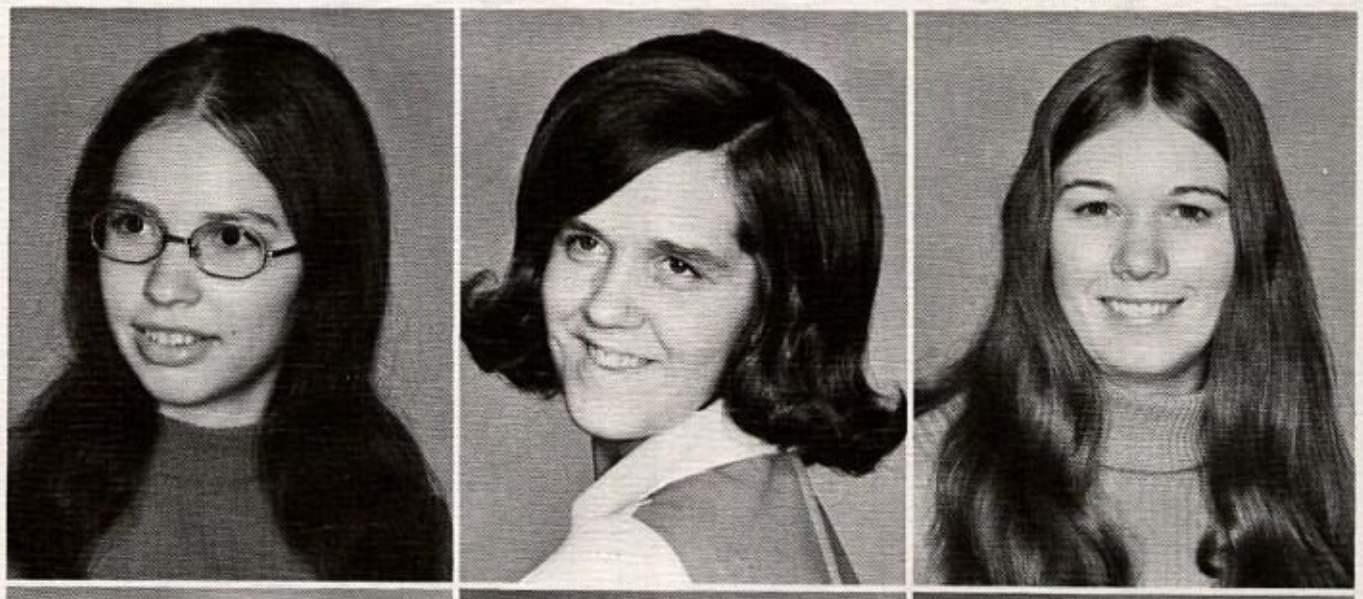

KEN PORCHIRAN

DEBBIE PORTER

LINDA POWELL

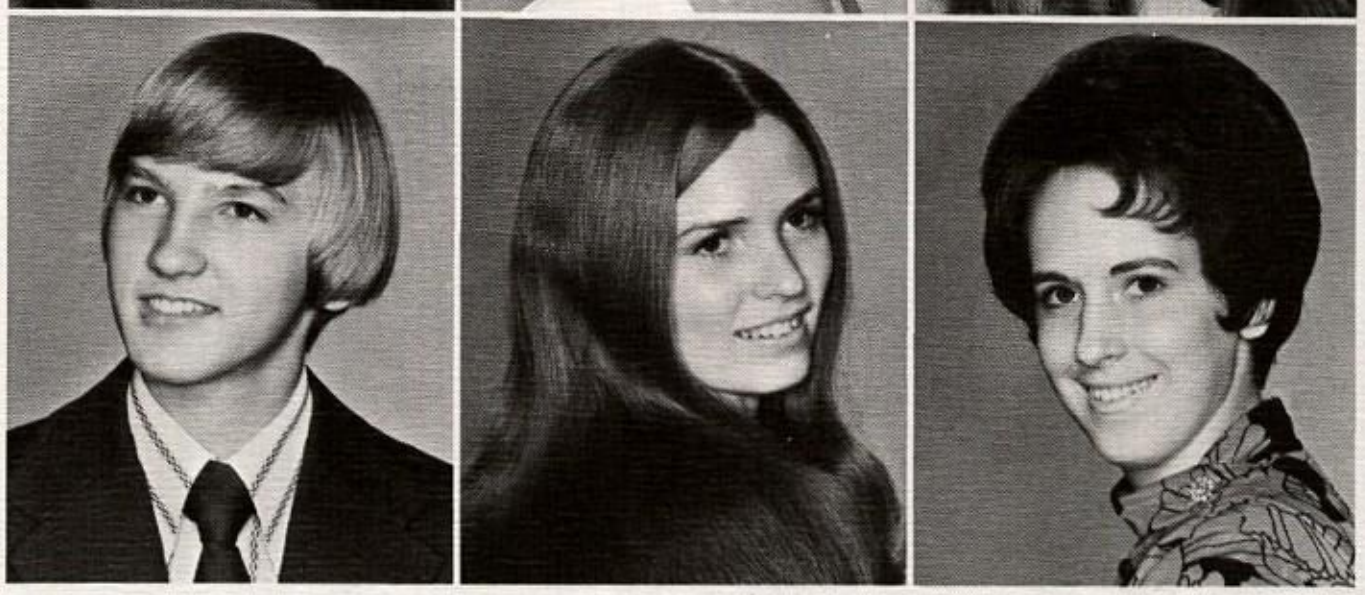

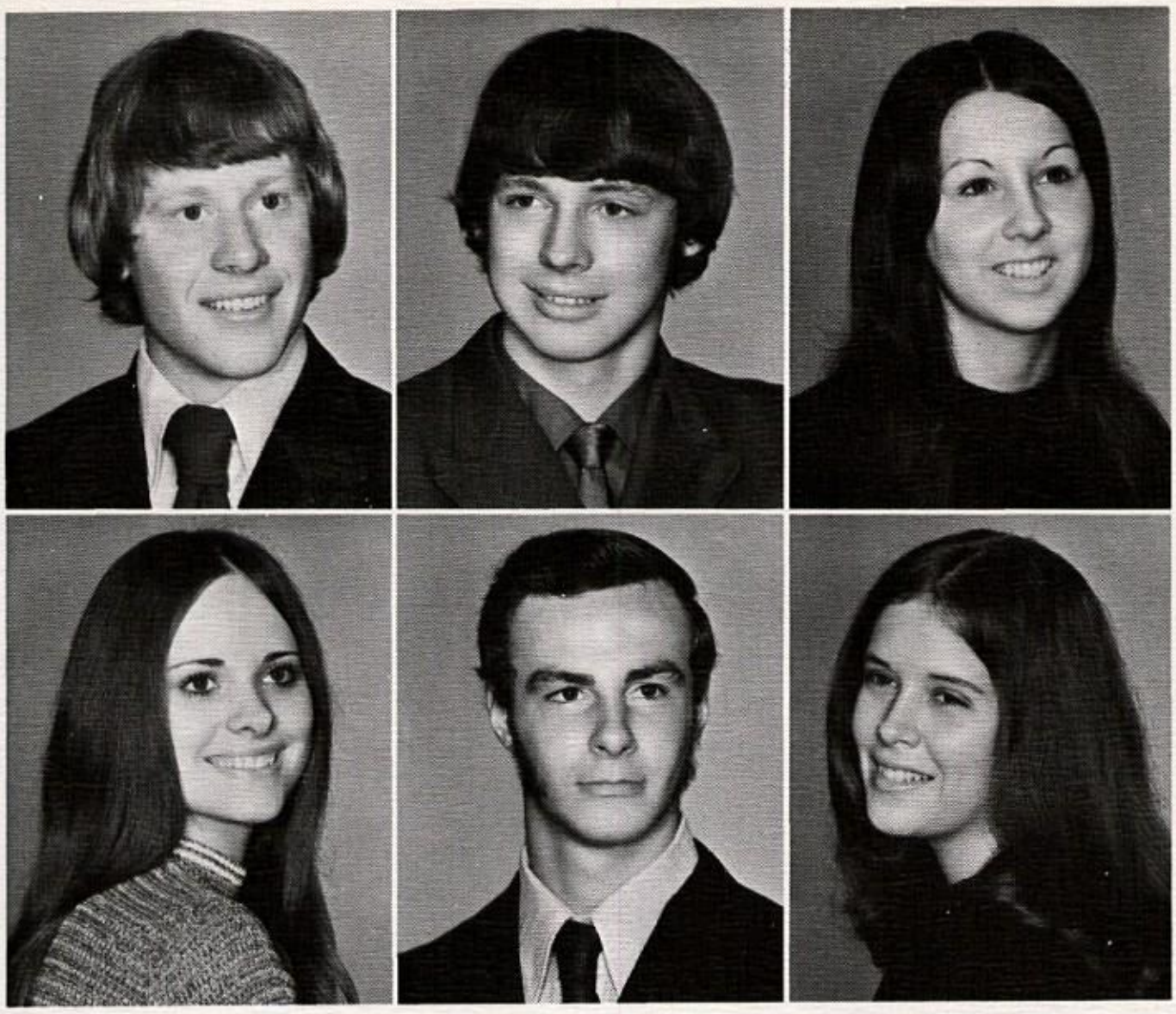

TERRY RALSTON

BRUCE RANSEY

BILLI JEAN RANKIN

KAREN REDMAN

MARK REED

DEBBIE RENCHECK

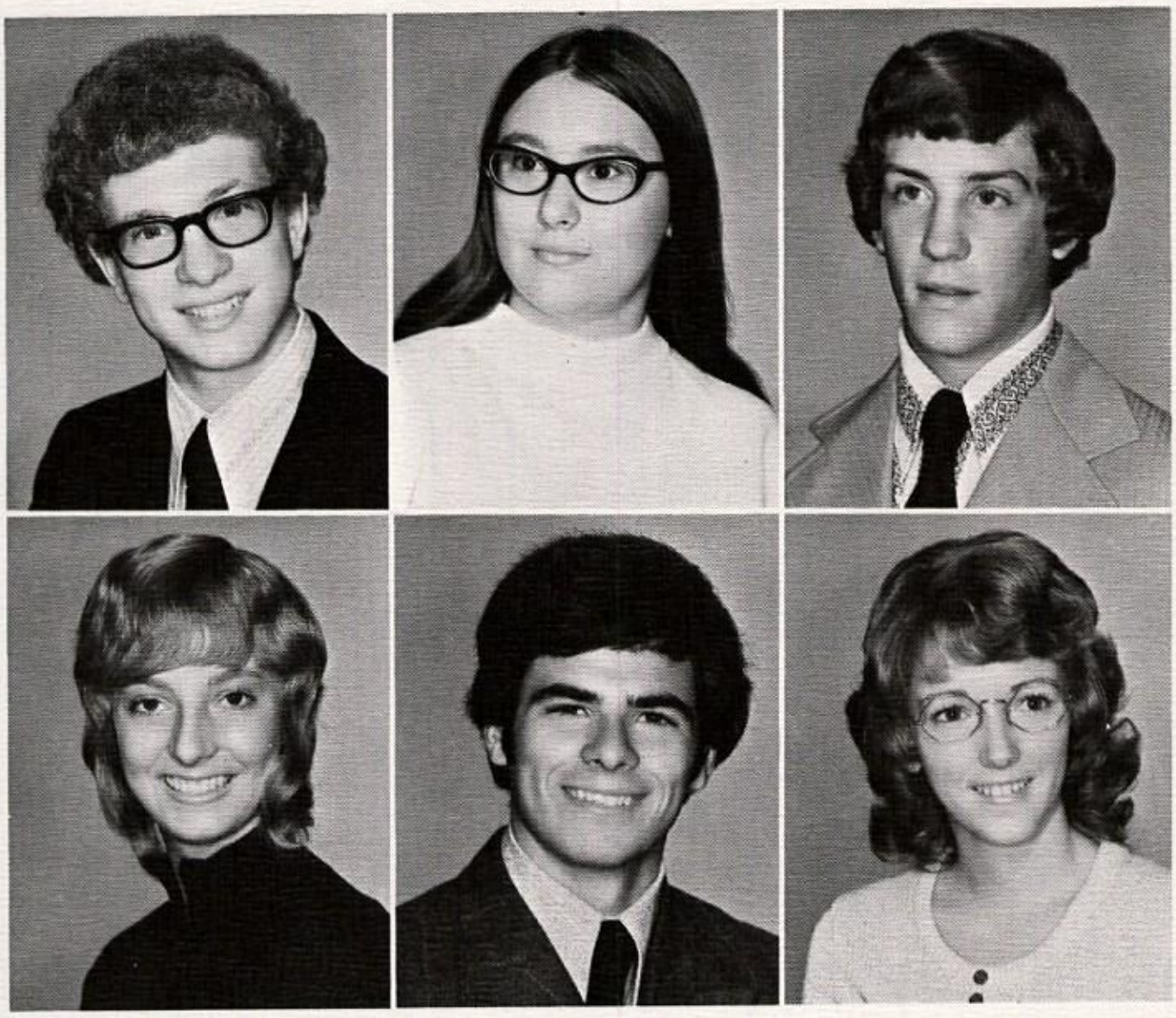

TOM RESTANIO

JANET REVAY

GARRY REYNOLDS

JACKIE ROACH

DAVE ROBERTS

KAREN ROMESTAN

ANDY RUSSELL

NANCY RUSSELL

MARK RYAN

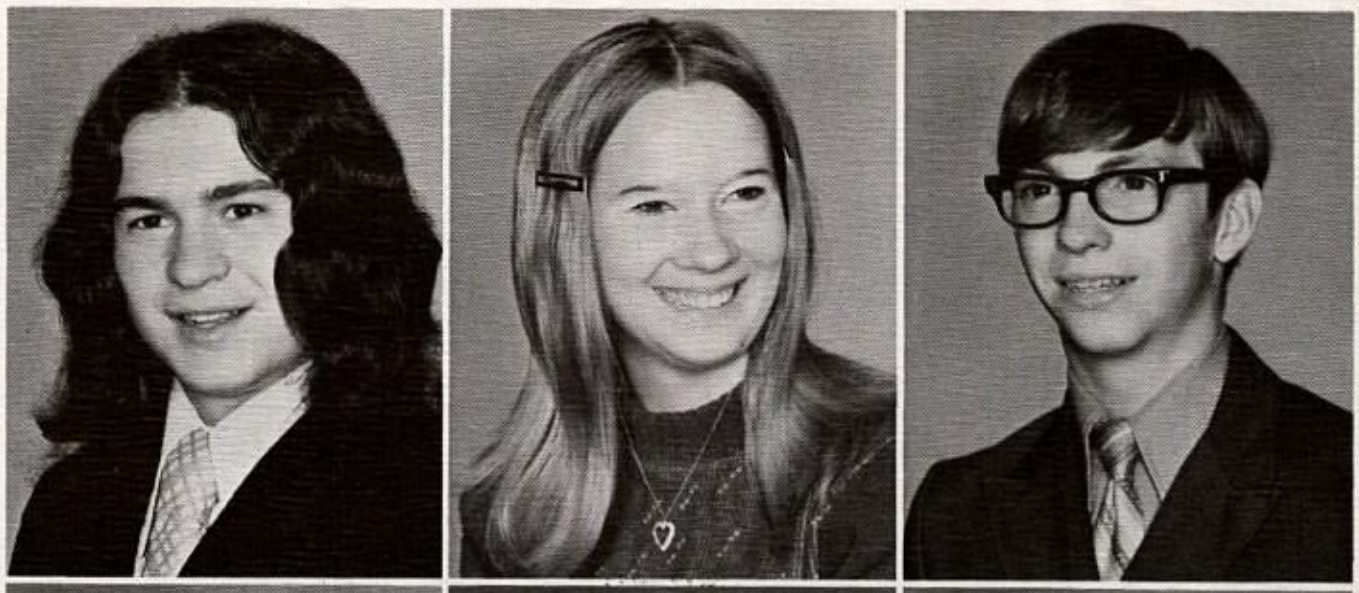

TINA SALVALDORI

TERESA SARISH

BOB SAVER

LARRY SCARIOT

JOHANNA SCOPEL

BILL SCOTT

GREG SERISH

DEBBIE SHADE

FRANK SHUBLE

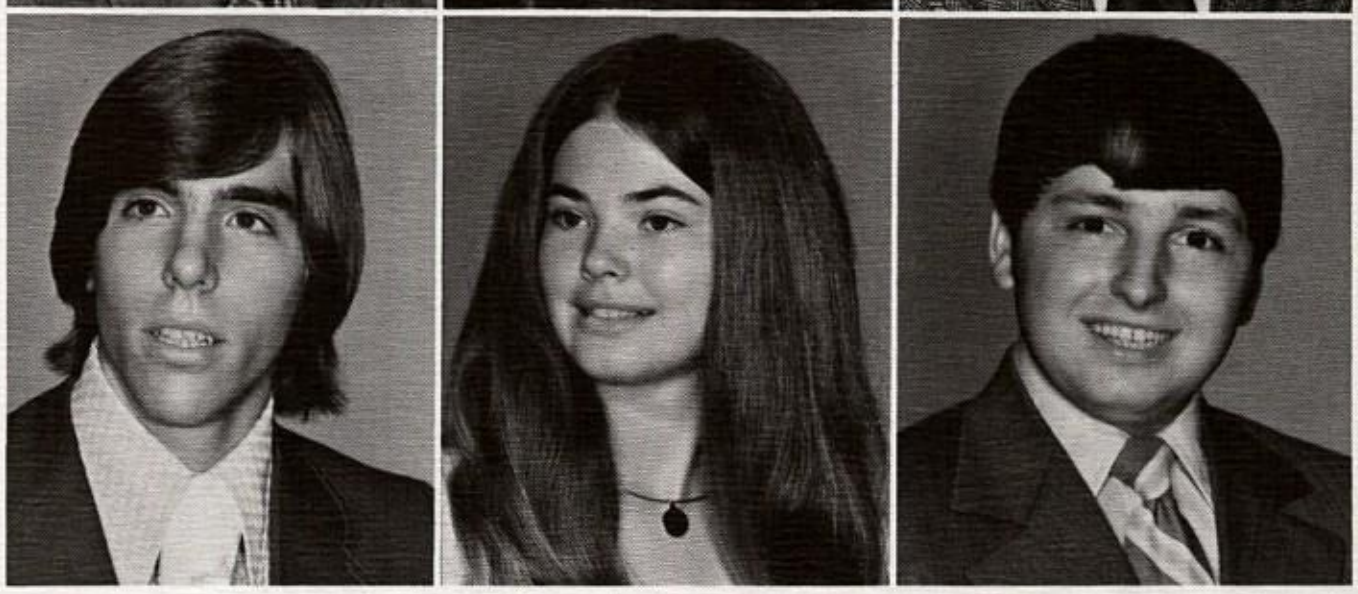

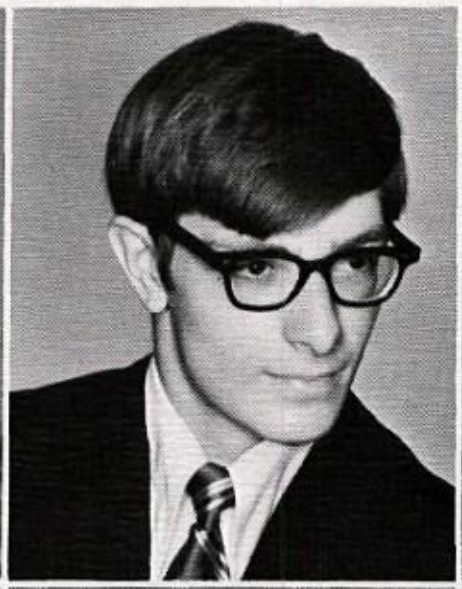

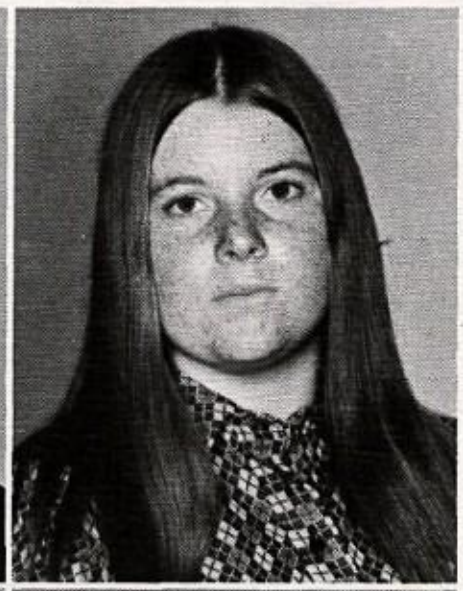

NANCY SHUBLE

STEVE SLOPEK

CAROL SMITH

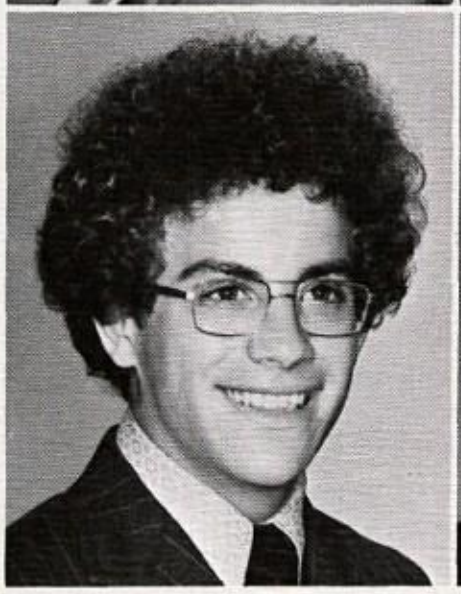

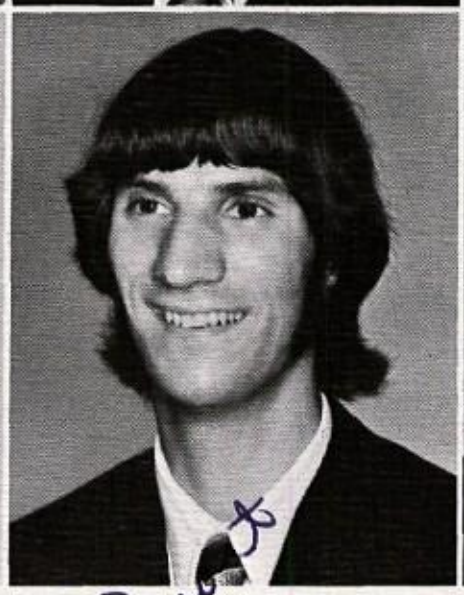

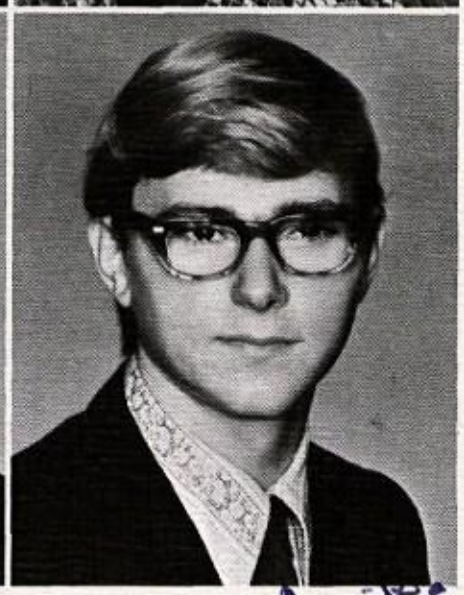

JOHN SOCHA

JOHN SPANOGIANS

GEORGE SPEICHER

Ray, to the
fantastic
teacher in the
school, I'm
really glad I
had you.
Thanks for
your time and
your friendship.
GOD BLESS
+
GOOD LUCK
"SPONGE"

Mr. Stroup

NANCY SPETEK

KEVIN STASCHIAK

JOE STEIMINGER

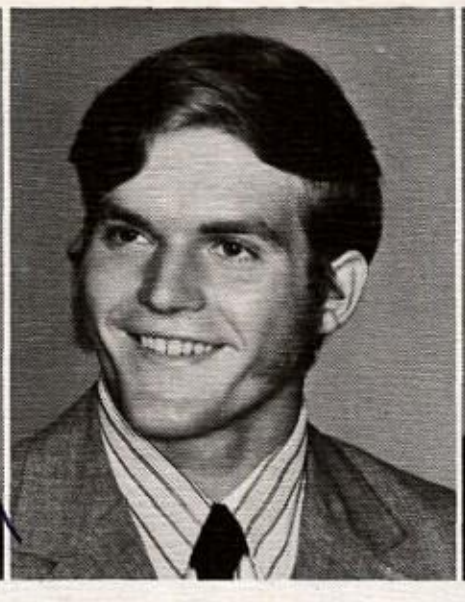

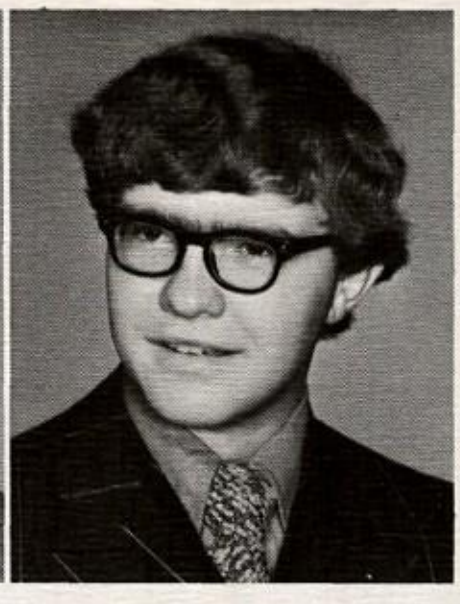

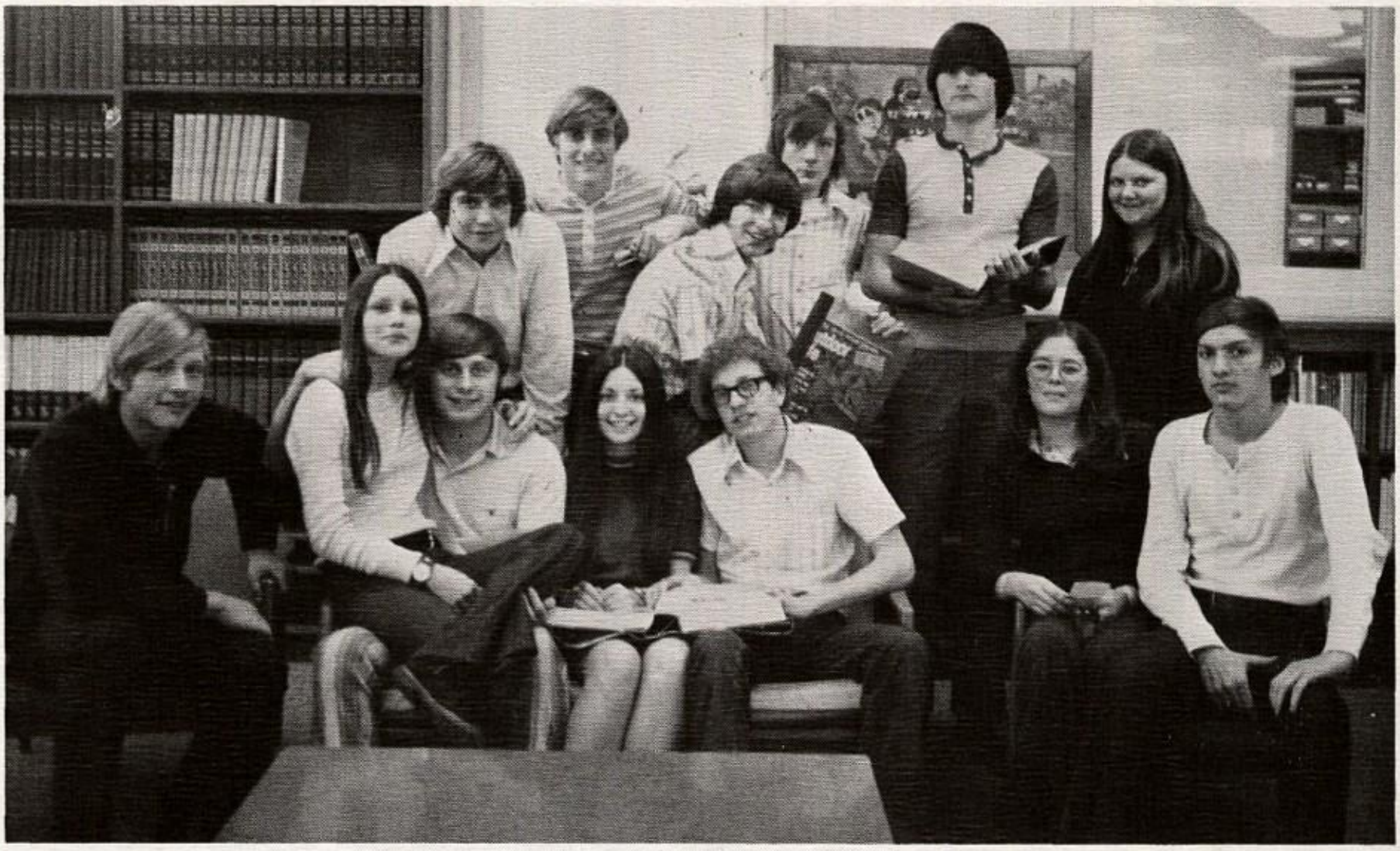

DAVID STETAR

TOM STORF

CARMENA STRACCI

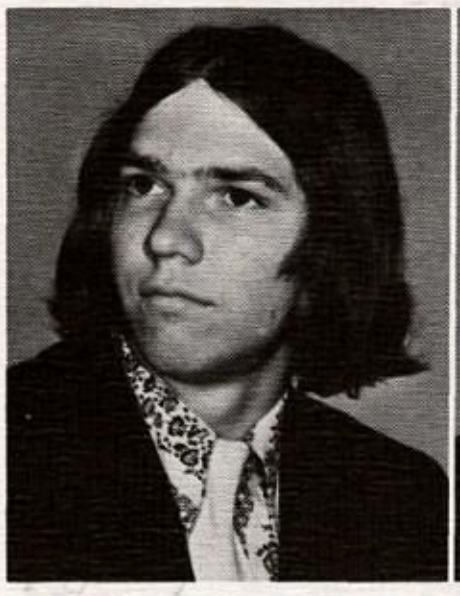

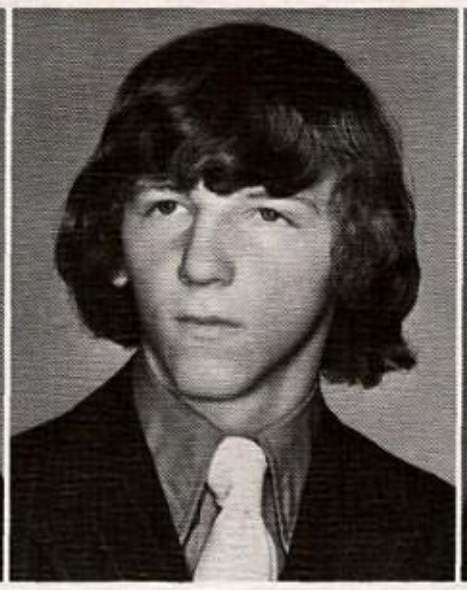

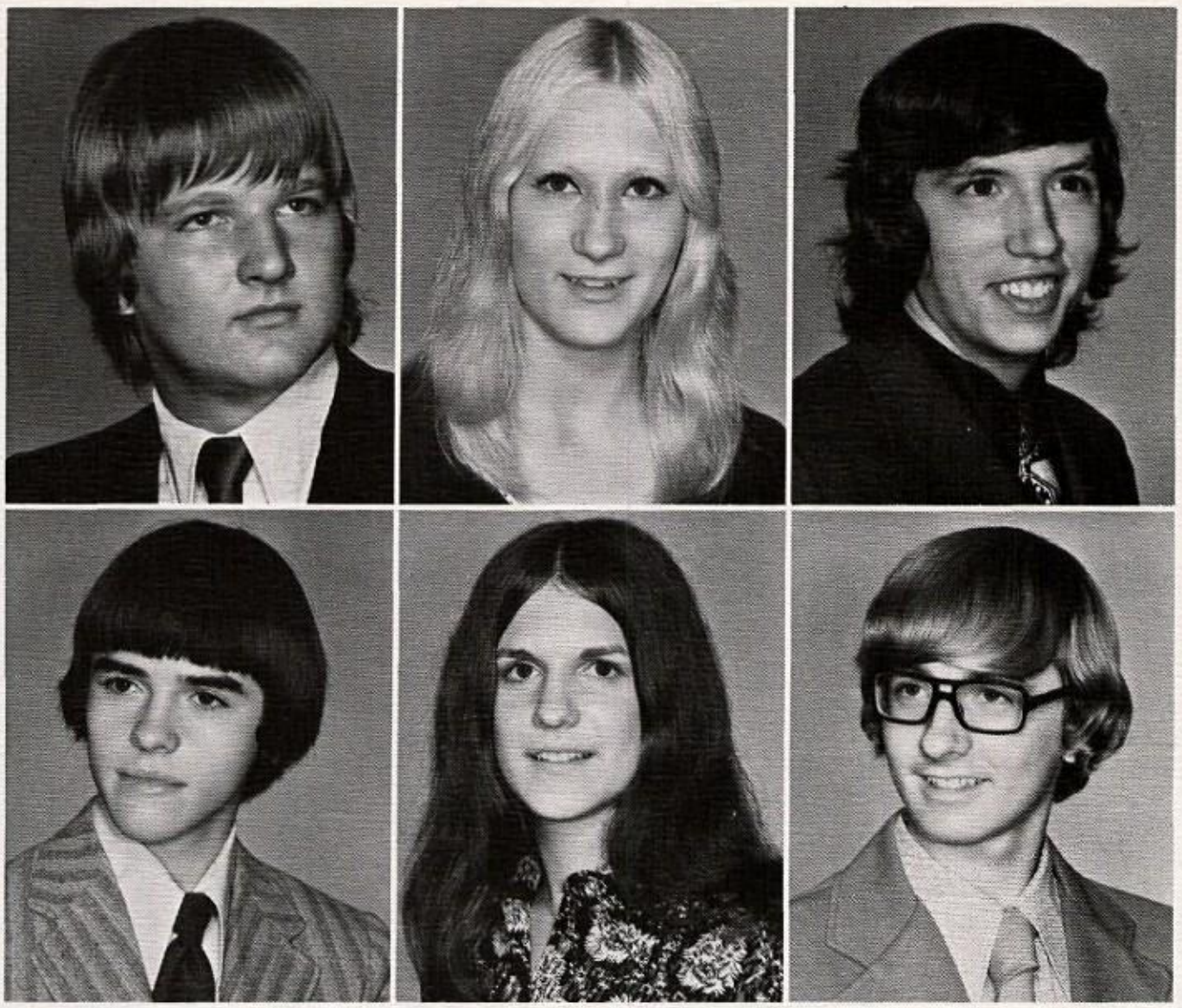

TONY STRAPAZZON

PATTY STROUD

DON SUICA

STEVE TAYLOR

PATTY TENNYSON

DOUG TERLE

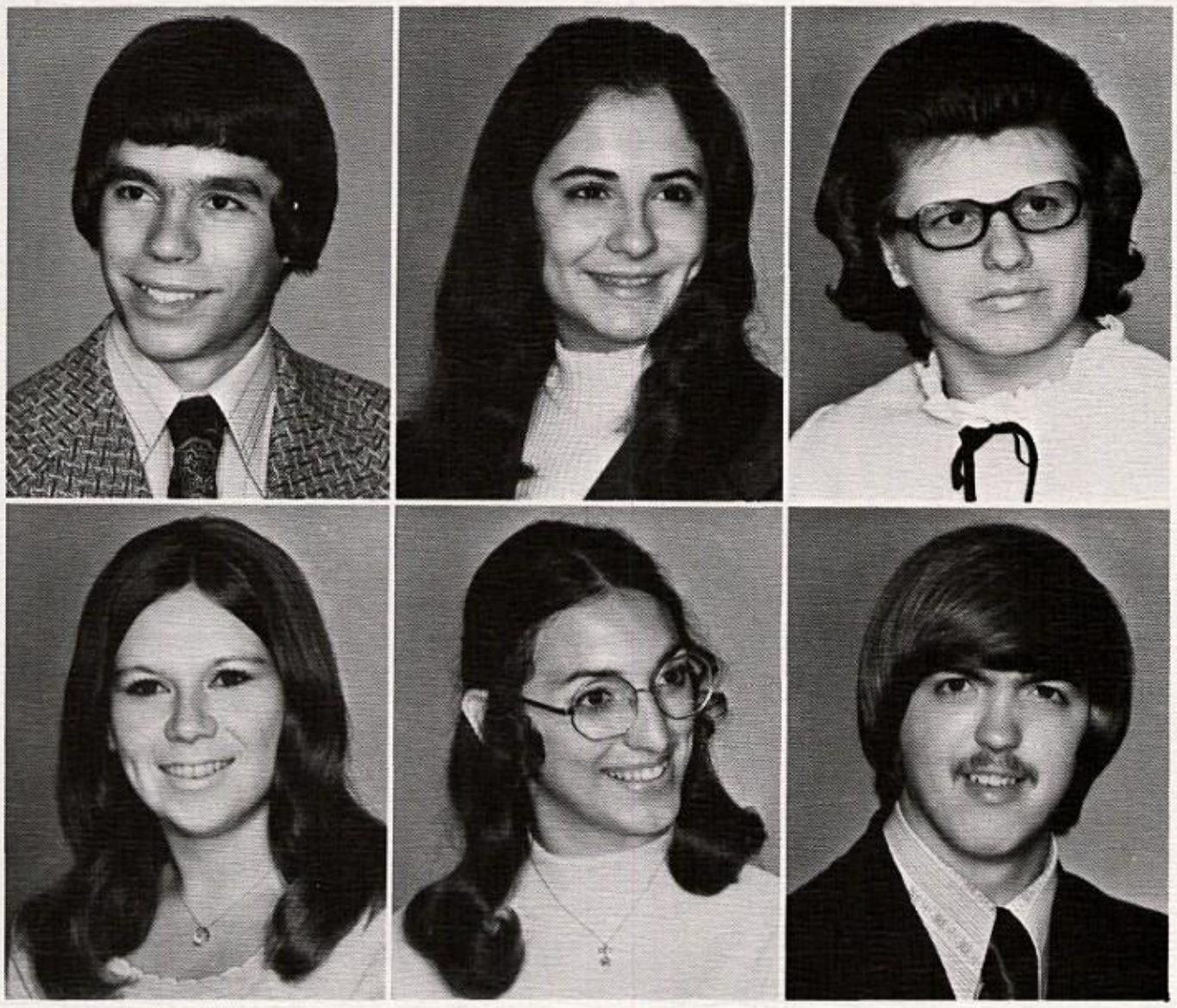

FRANK TESTA

MARY MARGARET TESTA

JANET THOMAS

DEBBIE THOMPSON

CONNIE TRUAX

DAVE TUCKER

GREG TUNNO

DORIS UTT

KATHLEEN VALLINA

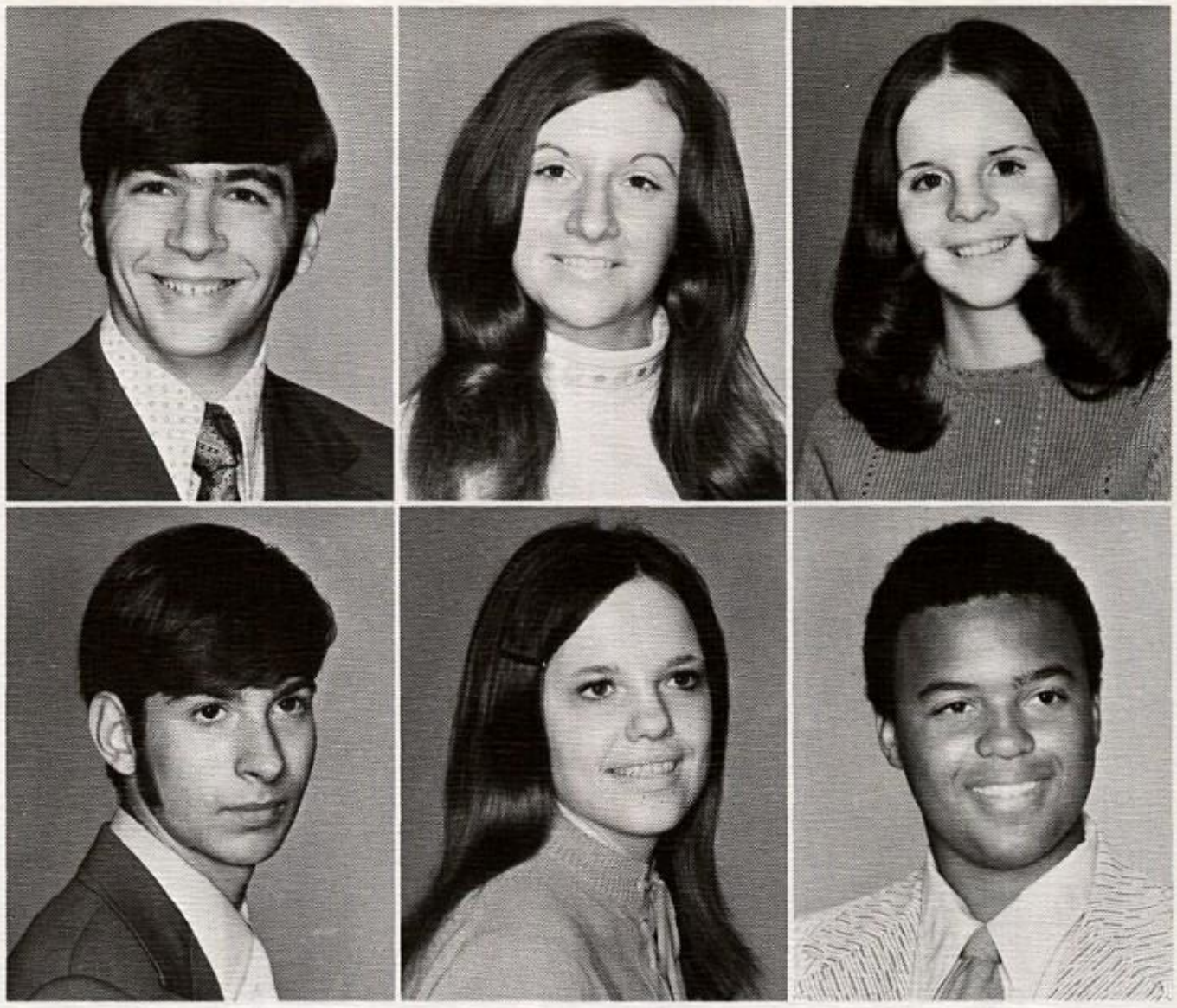

MARK VRANJES

MARY WAGNER

RICHARD WALDEN

JEFF WARNER

BARBARA WENZEL

SANDY WILKERSON

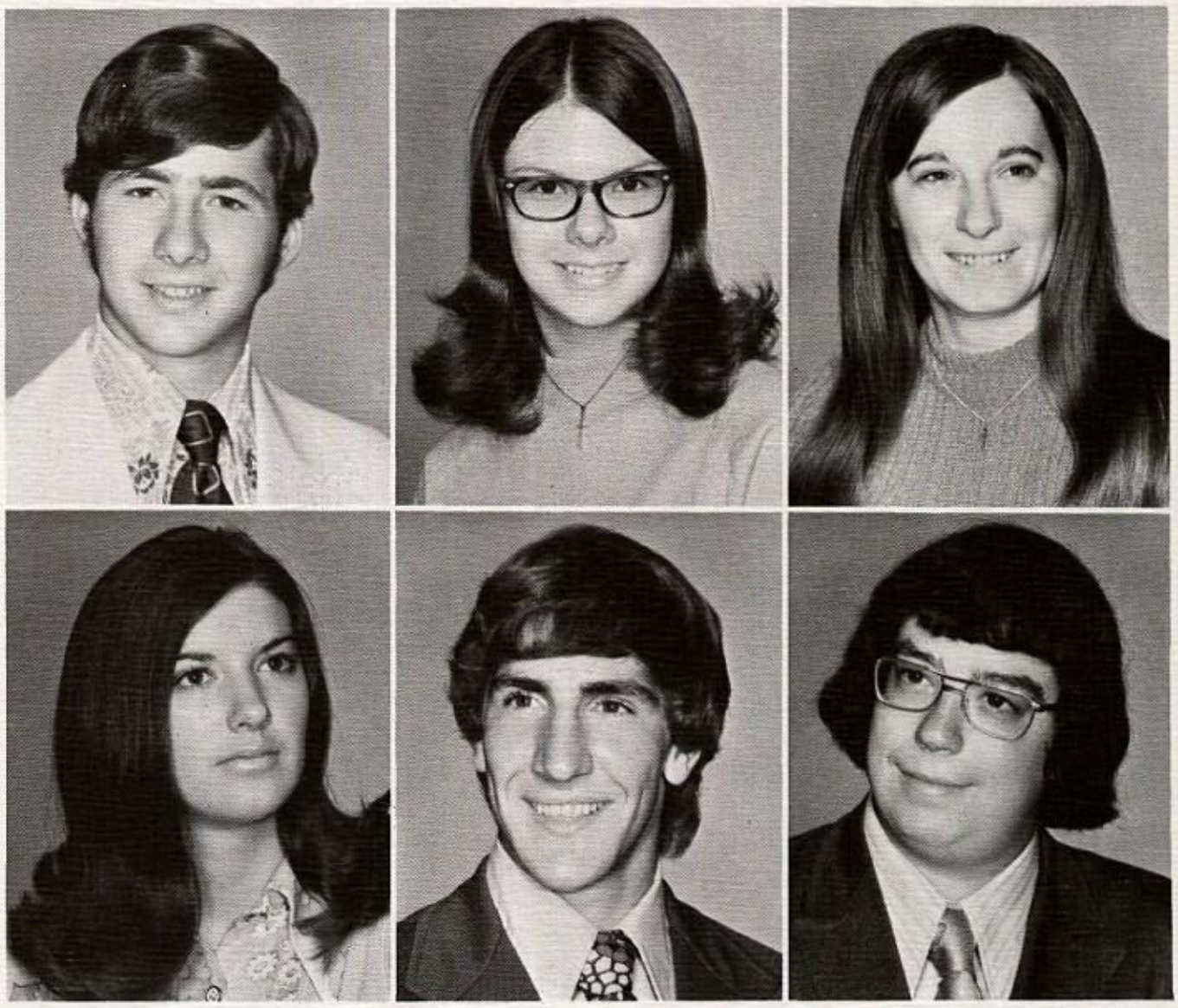

GRACE WILLIAMS

PAT WILLIAMS

JIM WILSON

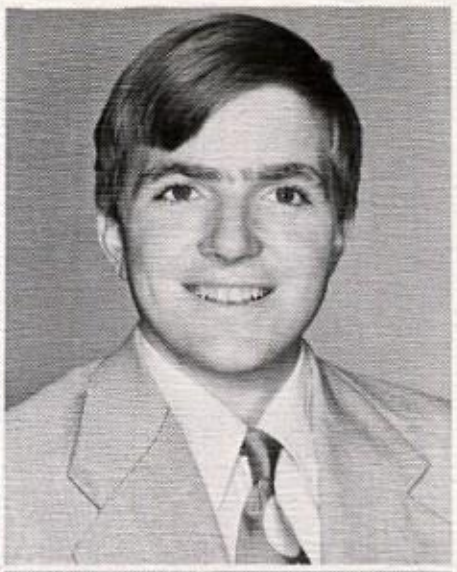

DON WOODS

JODY WOS

FRANK WOZNIAK

NANCY WOZNIAK

DIANNE WRIGHT

DAVE YAKSIC

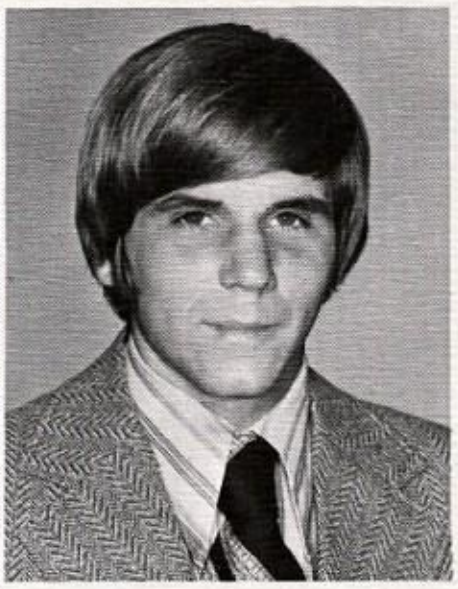

SHELLY YANEK

ROXANNE ZABLOCKI

DENNIS ZALAZNIK

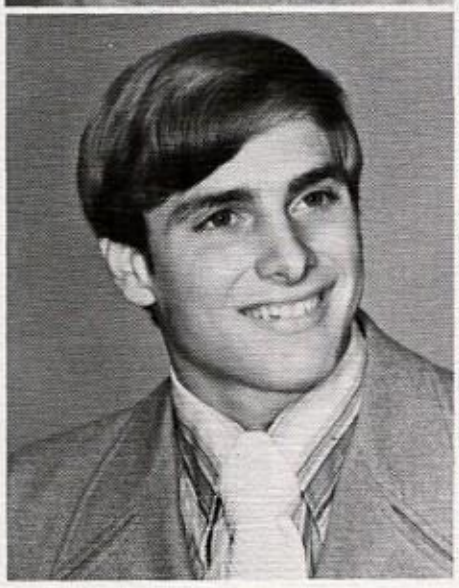

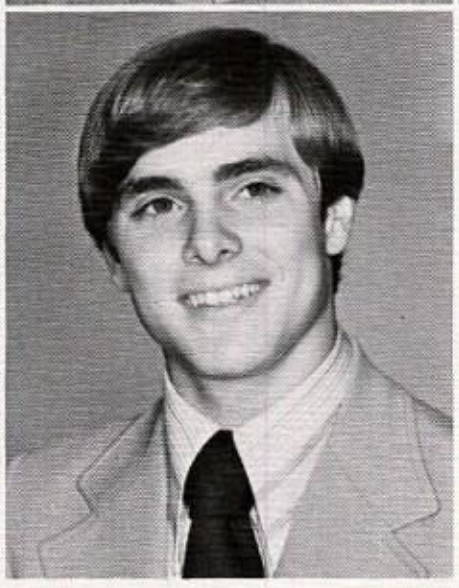

DEAN ZUCCARO

GENO ZUCCARO

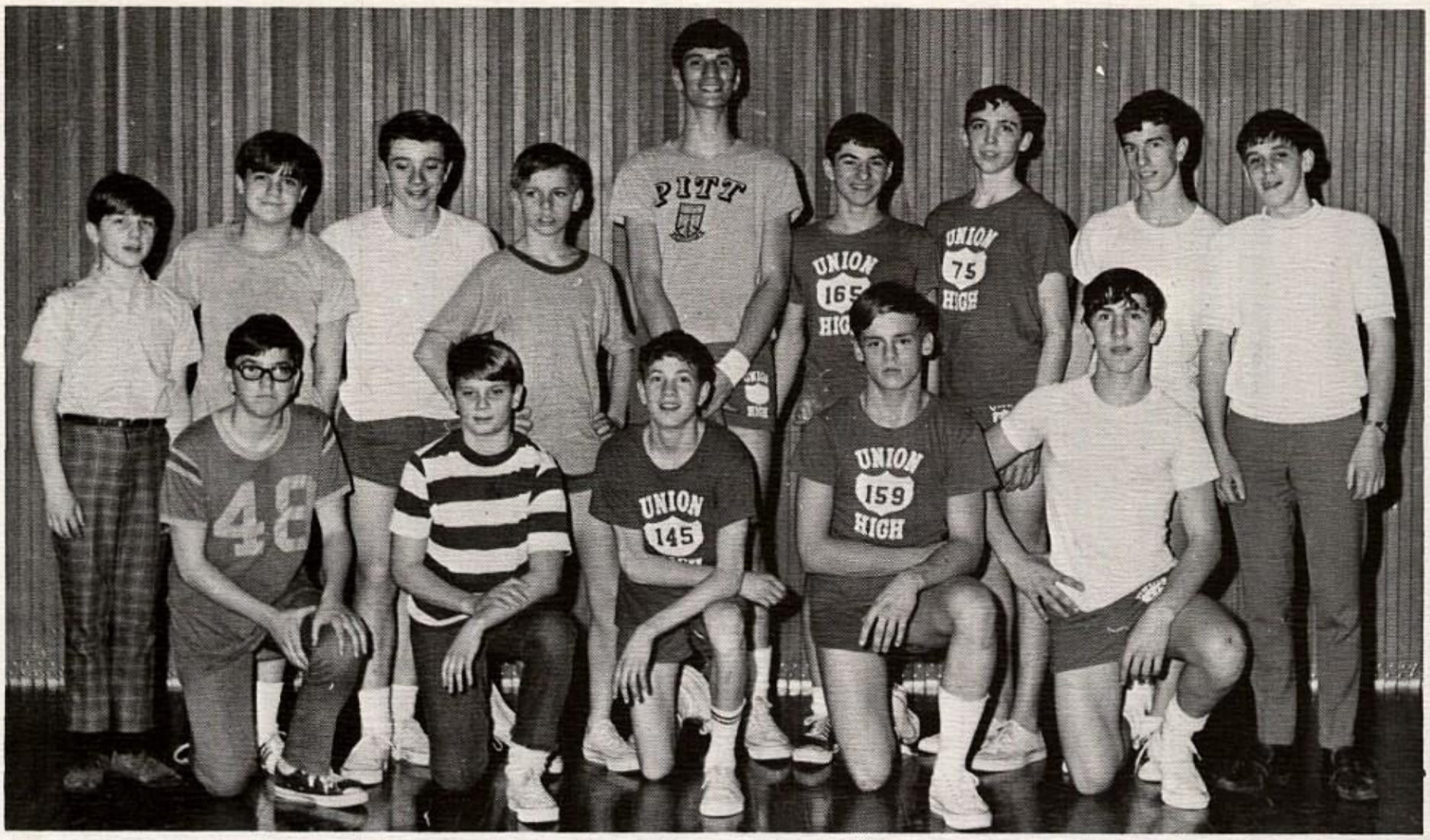

Our undefeated junior high basketball team.

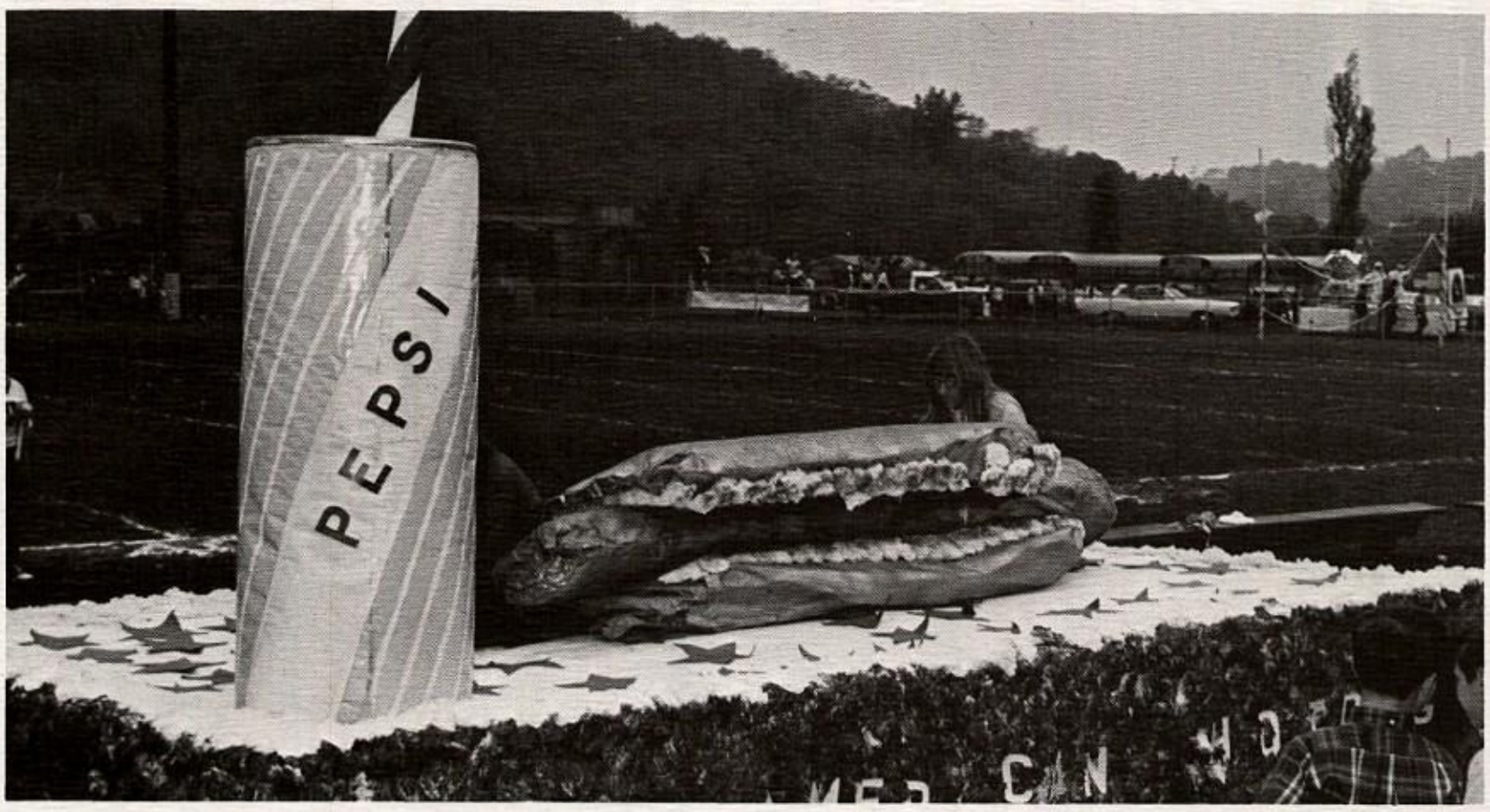

Our FAMOUS All American Hot Dog.

You Remember?

Susie was Goldilocks

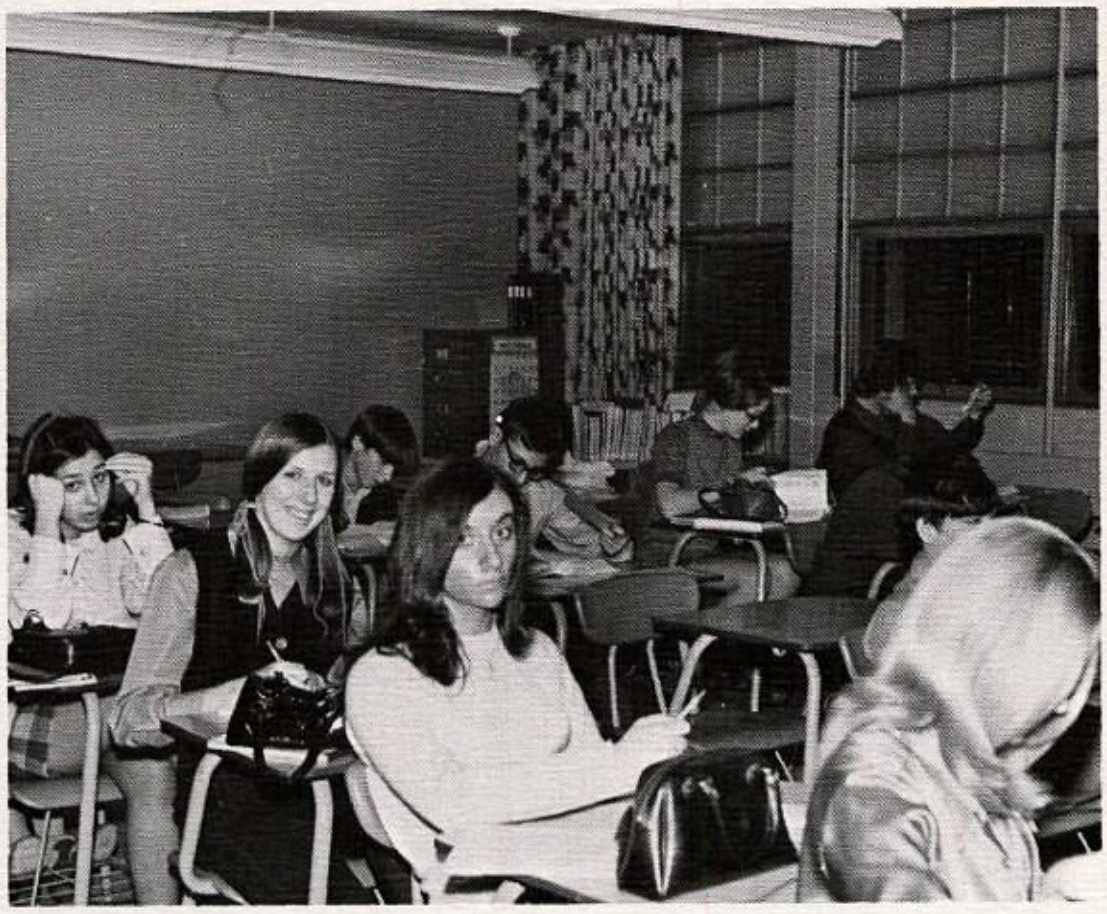

Billi Jean sleeping in English class.

Cindy loafing in Home Ec. class.

BEST LOOKING

Steve Bennett and Audrey Nunez

MOST ARTISTIC

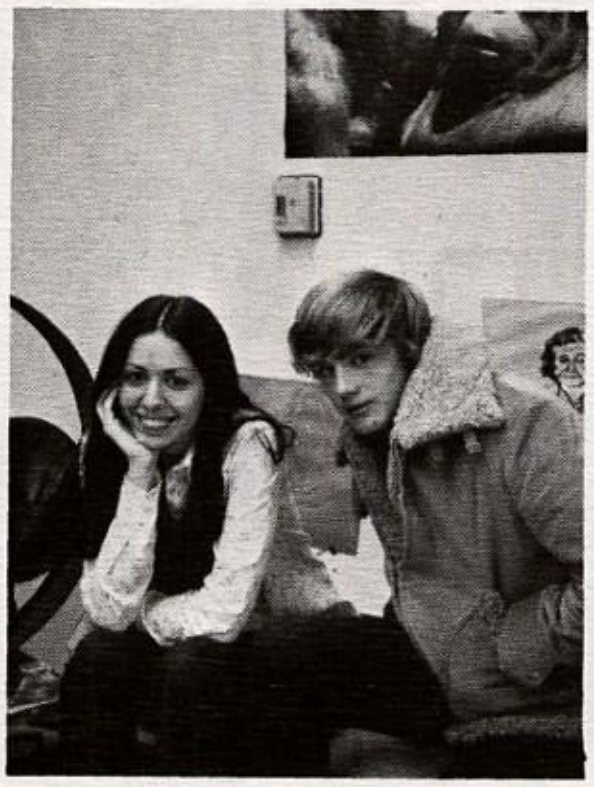

Judy Bokulich and Jim Noble

MOST TALKATIVE

Rose Budash and Terry Ralston

WITTIEST

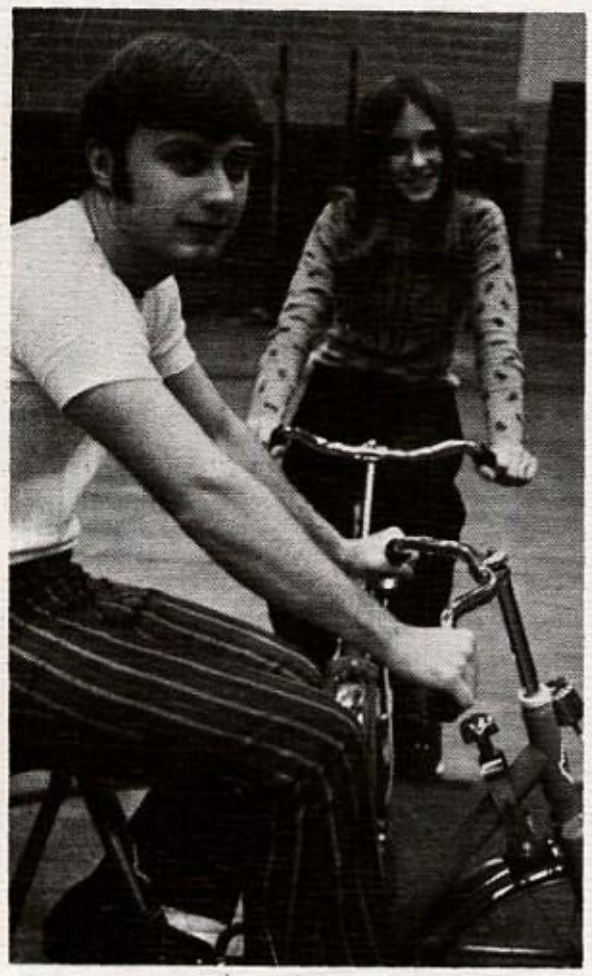

Dave Lonick and Carol Mikula

BEST DRESSED

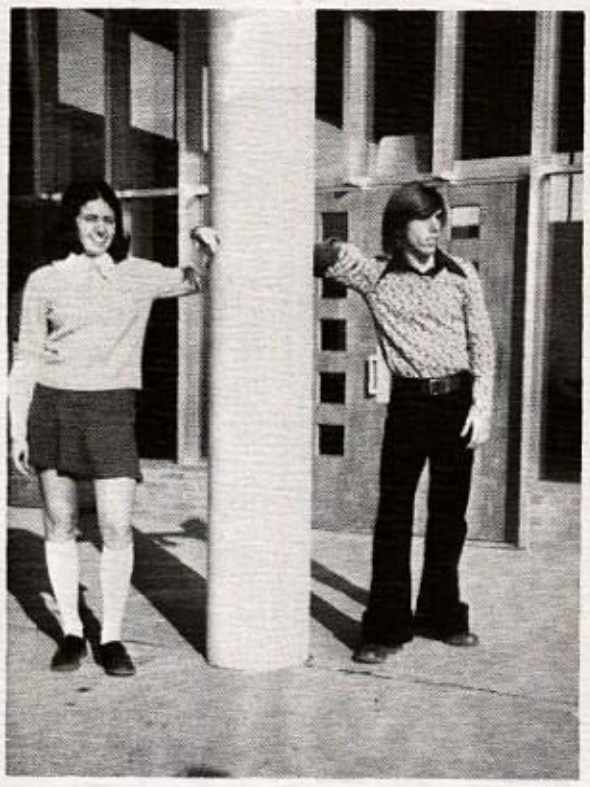

Robbie Gilbert and Greg Serish

MOST SHY

Janet Thomas and Frank Wozinak

Who

MOST LIKELY TO SUCCEED

Bruce Ramsey and Mary C. Lipnicky

SHAPLIEST

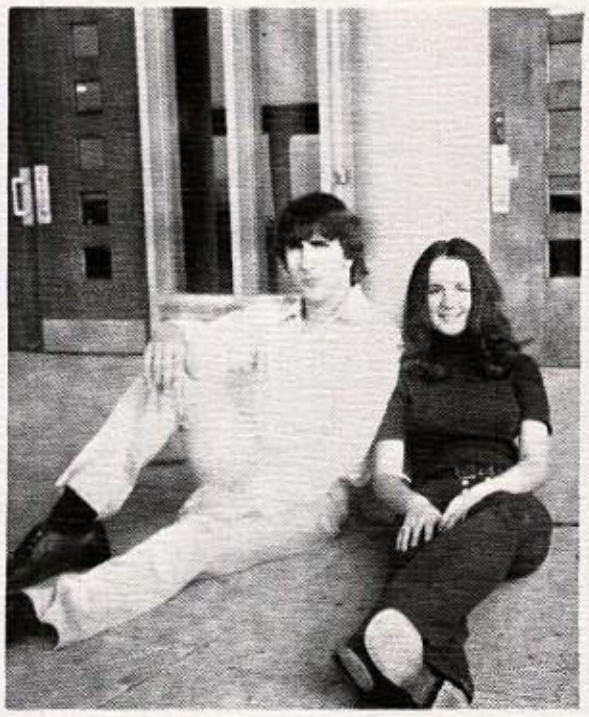

Pat Williams and Paula Pakisz

MOST MUSICAL

Bob Kidd and Sheree Dalfol

MOST ATHLETIC

Tom Cooper and Susie Howard

MOST SCIENTIFIC

Sue Armstrong and Dave Roberts

BEST DANCERS

Patty Couch and Robin Fernandez

Senior Directory

Senior Section

WILLIAM ACKLEY

FRANK ADAMS "Atom" — General
Ambition: To have a happy and successful life in the years ahead.

FREDDIE ADAMS

PATRICK ALLEN "Pat" — General
Ambition: To move to Holland.

TONI ALLEN "Twig" — Academic
Ambition: To become a registered nurse. Library Club 10; E.P.C. 10; F.T.A. 10,11,12; French Club 10,11,12.

MICKEY ALLISON — Academic
Ambition: To be a be bopping woman, and to kill everyone except Michal. Band 7,8,9.

WILLIAM ALLISON

AGNES ANGELO "Aggie" — Academic
Ambition: To be happy and successful. Tri-Hi-Y 7,8; F.H.A. 9(V. Pres.),10,11(Sec.); Honor Society 8,9,10,12; Homeroom Officer 7(V. Pres.); Library Club 10; Yearbook (Clubs & Organizations) Editor.

SUSAN ARMSTRONG — Academic
Ambition: To learn how to be free. Library Club 10; French Club 10; Honor Society 8,9,10,12; Campus Life 10,11,12.

PAMELA BAILEY — Academic
Ambition: To become a registered nurse. Tri-Hi-Y 7,9; Homeroom Officer 7,9; French Club 10; Kola Club 10; G.A.A. 11; F.T.A. 12; Pep Club 12.

EUGENE BARR — Academic
Ambition: To be happy at everything I do. Band 7,8,9,10,11,12; Stage Band 12; Student Council 7,8,10; French Club 9,10,11,12.

SHARON BARRETT — Business
Ambition: To become Mrs. Howard Cline, Jr. F.H.A. 7,8,9; G.A.A. 12.

TERESA BASILE — Academic-Business
Ambition: To live a happy life. Tri-Hi-Y 7,8; G.A.A. 9; Chorus 9; Kola Club 10; F.H.A. 11,12.

GEARY ALLEN BEE — Academic
Ambition: To get the most out of life. Homeroom Officer 11(V. Pres.); French Club 11,12; Amateur Radio Club 9,10.

TONY BELL

LARRY BENISH — Academic
Ambition: To have a lot of fun in life.

STEVEN PAUL BENNETT — Academic
Ambition: To hold my position as a professional. B.A.A. 7,8,9,10,11,-12; Wrestling 7,8,9,10,11,12; Parkway West; Council Rep. 12.

DAVID BLACK

MICHAL BOHN "Ms. Mike" — Academic
Ambition: To be a be bopping woman, and to kill everyone on earth except Mickey. Student Council 7,8(Treas.),9(V. Pres.),10; Art Club 10,12(Sec.); Cheerleader 9,10,11,12(Asst. Head); Spanish III & IV 11,12(Pres.); Carson's Future Physicists 12(Pro. Chairman); Honor Society 7,8,9,10,12; Mathletes 12; G.A.A. 8,9.

JUDITH BOKULICH — Academic
Ambition: To be a ballerina. Tri-Hi-Y 7,8,9; County Chorus 9; Art Club 11,12(Pres.); Jr. Historians 11,12; Honor Society 12; Homeroom Officer 8(Pres.),10(V. Pres.).

CAROLYN BOYER — General
Ambition: To be happy in whatever I do.

SUSAN MARIE BOZIC — Business
Ambition: To be always happy and try to make others happy. Tri-Hi-Y 9; G.A.A. 9,10,11,12; Biology Club 10,11; Pep Club 10; Campus Life 10,11; Library Club 11,12(Treas.); Secretary Club 12.

KENNETH BROWN — Business
Ambition: To succeed at anything I attempt. Homeroom Officer 7(V. Pres.); B.A.A. 7,8,9,10,11,12; Wrestling 9,10,11,12; Football 11,12; Varsity U. 11,12.

LYNN MARIE BROWN — Academic
Ambition: To have a happy and successful life with Steve. Tri-Hi-Y 7,9; G.A.A 8,9; Homeroom Officer 9(Sec.); French Club 9,10; Biology Club 10,11; Library Club 10; E.P.C. 9,10(Sec.); Campus Life 10,12; Yearbook Staff 12(Editor-in-Chief); Devilette 10,11,12; Jr. Historians 10,11.

CHARLES BUBENHEIM — Business
Ambition: To lead a comfortable, successful, and financially productive life. Chess Club 10; Parkway West 11,12; Wrestling 9,10,11,12.

CHRISTINA BUCKOSKE — Academic-Bus.
Ambition: To hang on to something worth while that I finally got and intend to keep. Campus Life 9,10,11,12; G.A.A. 7,8,9,10; Biology Club 9,10,11; Kola Club 10,11,12; Tri-Hi-Y 7,8,9,10; French Club I,II,III,IV 9,10,11,12.

ROSE MARIE BUDASH

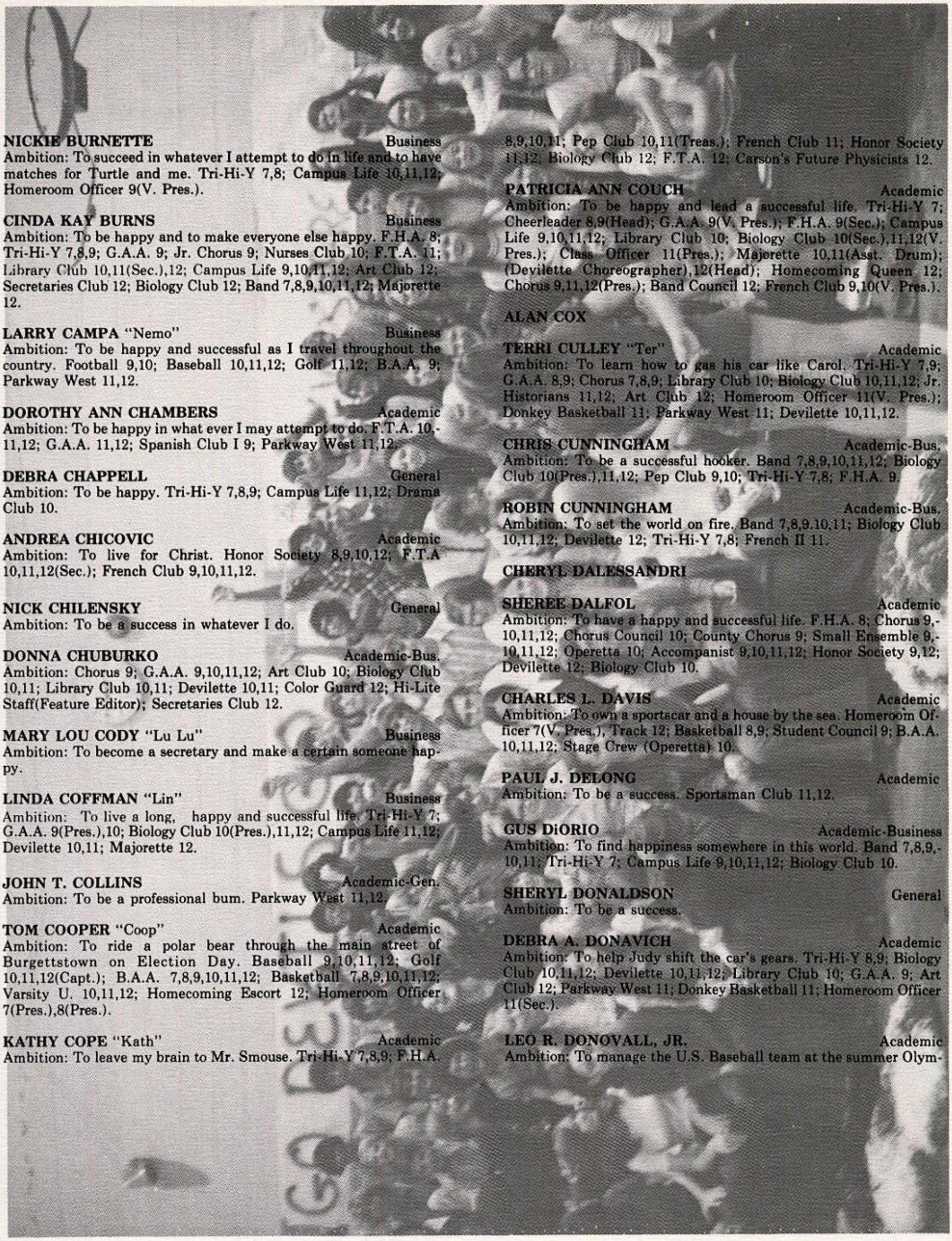

NICKIE BURNETTE Business
Ambition: To succeed in whatever I attempt to do in life and to have matches for Turtle and me. Tri-Hi-Y 7,8; Campus Life 10,11,12; Homeroom Officer 9(V. Pres.).

CINDA KAY BURNS Business
Ambition: To be happy and to make everyone else happy. F.H.A. 8; Tri-Hi-Y 7,8,9; G.A.A. 9; Jr. Chorus 9; Nurses Club 10; F.T.A. 11; Library Club 10,11(Sec.),12; Campus Life 9,10,11,12; Art Club 12; Secretaries Club 12; Biology Club 12; Band 7,8,9,10,11,12; Majorette 12.

LARRY CAMPA "Nemo" Business
Ambition: To be happy and successful as I travel throughout the country. Football 9,10; Baseball 10,11,12; Golf 11,12; B.A.A. 9; Parkway West 11,12.

DOROTHY ANN CHAMBERS Academic
Ambition: To be happy in what ever I may attempt to do. F.T.A. 10,-11,12; G.A.A. 11,12; Spanish Club I 9; Parkway West 11,12.

DEBRA CHAPPELL General
Ambition: To be happy. Tri-Hi-Y 7,8,9; Campus Life 11,12; Drama Club 10.

ANDREA CHICOVIC Academic
Ambition: To live for Christ. Honor Society 8,9,10,12; F.T.A 10,11,12(Sec.); French Club 9,10,11,12.

NICK CHILENSKY General
Ambition: To be a success in whatever I do.

DONNA CHUBURKO Academic-Bus.
Ambition: Chorus 9; G.A.A. 9,10,11,12; Art Club 10; Biology Club 10,11; Library Club 10,11; Devilette 10,11; Color Guard 12; Hi-Lite Staff(Feature Editor); Secretaries Club 12.

MARY LOU CODY "Lu Lu" Business
Ambition: To become a secretary and make a certain someone happy.

LINDA COFFMAN "Lin" Business
Ambition: To live a long, happy and successful life. Tri-Hi-Y 7; G.A.A. 9(Pres.),10; Biology Club 10(Pres.),11,12; Campus Life 11,12; Devilette 10,11; Majorette 12.

JOHN T. COLLINS Academic-Gen.
Ambition: To be a professional bum. Parkway West 11,12.

TOM COOPER "Coop" Academic
Ambition: To ride a polar bear through the main street of Burgettstown on Election Day. Baseball 9,10,11,12; Golf 10,11,12(Capt.); B.A.A. 7,8,9,10,11,12; Basketball 7,8,9,10,11,12; Varsity U. 10,11,12; Homecoming Escort 12; Homeroom Officer 7(Pres.),8(Pres.).

KATHY COPE "Kath" Academic
Ambition: To leave my brain to Mr. Smouse. Tri-Hi-Y 7,8,9; F.H.A. 8,9,10,11; Pep Club 10,11(Treas.); French Club 11; Honor Society 11,12; Biology Club 12; F.T.A. 12; Carson's Future Physicists 12.

PATRICIA ANN COUCH Academic
Ambition: To be happy and lead a successful life. Tri-Hi-Y 7; Cheerleader 8,9(Head); G.A.A. 9(V. Pres.); F.H.A. 9(Sec.); Campus Life 9,10,11,12; Library Club 10; Biology Club 10(Sec.),11,12(V. Pres.); Class Officer 11(Pres.); Majorette 10,11(Asst. Drum); (Devilette Choreographer),12(Head); Homecoming Queen 12; Chorus 9,11,12(Pres.); Band Council 12; French Club 9,10(V. Pres.).

ALAN COX

TERRI CULLEY "Ter" Academic
Ambition: To learn how to gas his car like Carol. Tri-Hi-Y 7,9; G.A.A. 8,9; Chorus 7,8,9; Library Club 10; Biology Club 10,11,12; Jr. Historians 11,12; Art Club 12; Homeroom Officer 11(V. Pres.); Donkey Basketball 11; Parkway West 11; Devilette 10,11,12.

CHRIS CUNNINGHAM Academic-Bus.
Ambition: To be a successful hooker. Band 7,8,9,10,11,12; Biology Club 10(Pres.),11,12; Pep Club 9,10; Tri-Hi-Y 7,8; F.H.A. 9.

ROBIN CUNNINGHAM Academic-Bus.
Ambition: To set the world on fire. Band 7,8,9,10,11; Biology Club 10,11,12; Devilette 12; Tri-Hi-Y 7,8; French II 11.

CHERYL DALESSANDRI

SHEREE DALFOL Academic
Ambition: To have a happy and successful life. F.H.A. 8; Chorus 9,-10,11,12; Chorus Council 10; County Chorus 9; Small Ensemble 9,-10,11,12; Operetta 10; Accompanist 9,10,11,12; Honor Society 9,12; Devilette 12; Biology Club 10.

CHARLES L. DAVIS Academic
Ambition: To own a sportscar and a house by the sea. Homeroom Officer 7(V. Pres.), Track 12; Basketball 8,9; Student Council 9; B.A.A. 10,11,12; Stage Crew (Operetta) 10.

PAUL J. DELONG Academic
Ambition: To be a success. Sportsman Club 11,12.

GUS DiORIO Academic-Business
Ambition: To find happiness somewhere in this world. Band 7,8,9,-10,11; Tri-Hi-Y 7; Campus Life 9,10,11,12; Biology Club 10.

SHERYL DONALDSON General
Ambition: To be a success.

DEBRA A. DONAVICH Academic
Ambition: To help Judy shift the car's gears. Tri-Hi-Y 8,9; Biology Club 10,11,12; Devilette 10,11,12; Library Club 10; G.A.A. 9; Art Club 12; Parkway West 11; Donkey Basketball 11; Homeroom Officer 11(Sec.).

LEO R. DONOVALL, JR. Academic
Ambition: To manage the U.S. Baseball team at the summer Olym-

pics in Montreal in 1976. B.A.A. 7,8,9,10,11,12; Chorus 8,9,10,11,12; Hi-Lite 12.

BARBARA ANN DUBICH Business
Ambition: To ride in a flying saucer. Campus Life 9,10,11,12; G.A.A. 12; Drama Club 11; Biology Club 10; Tri-Hi-Y 7; Band 7,8,9.

VICKI DUGAS Academic-Business
Ambition: To always smile and make my life worth while. Campus Life 11,12; Biology Club 12; Parkway West 11,12.

DORIS ANN DURAIN Academic
Ambition: To have an art gallery in Burgettstown. F.H.A. 8(V. Pres.),9; Art Club 10,11,12; F.T.A. 11,12(Pres.); Honor Society 9,10,-12; Devilette 10,11,12; French Club 9,10; Campus Life 10,11,12; Carson's Future Physicists 12.

ANNETTE DVORSAK Academic
Ambition: To become a successful registered nurse. Tri-Hi-Y 8,9; Cheerleader 9; Spanish Club 9; Cheerleader 10; Color Guard 11,12(Head); Campus Life 9,10,11,12; Biology Club 10,11,12; Parkway West 11,12.

SONNY ENSMINGER Academic
Ambition: To succeed in anything I attempt. B.A.A. 7,8,9,10,11,12; Football 10,11,12.

MARIDA FAESSEL "Mert" General
Ambition: To help Billi harvest her plantation. F.F.A. 12(Pres.).

DAVE FENDER General
Ambition: To just make it through life. B.A.A. 11,12.

BENNY FERNANDEZ

ROBIN FERNANDEZ Academic
Ambiton: To lead a happy and successful life. Jr. Historians 11,12(Pres.), (Pres. of Southwest region); Biology Club 10,11,12; B.A.A. 7,8,9,10,11,12; Spanish III and IV 11,12; Varsity U. 12; Honor Society 8,9; Student Council 9(Pres.),10,11,12(V. Pres.); American Legion Award 8; Class Officer 9(Sec.-Treas.); Homeroom Officer 7(Sec.),8(V. Pres.),9(Pres.); Football 9; Baseball 10,11; Wrestling 8,-9,10,11,12; Track 12.

RAYMOND FODOR "Rat" General
Ambition: To take over Clemente's place in right field for the Pirates.

CAROL FREELAND

RICHARD FREELAND Business
Ambition: To steal Arab's and Lenny's springs from their pogo sticks. Band 7,8,9,10,11,12; Stage Band 8; Pep Band 12; Sportsman Club 12.

CATHERINE FREEZE General
Ambition: To be happy and be successful in everything I attempt to do. Kolo Club 11; Campus Life 11; G.A.A. 12; Cheerleader 12(Alternate).

BENJAMIN GARIGLIO, JR. Academic
Ambition: To be a success and own the Stroh's brewery. Track 9,10,-11,12; Varsity U. 11,12; Sportsman Club 12; Campus Life 9,10,11,12; Biology Club 10,11,12; Parkway West 11,12.

JOSEPH GARRITANO

JULIA GIANFRANCESCO

ROBERTA LEE GILBERT Academic
Ambition: To be a social worker. Tri-Hi-Y 7; G.A.A. 8; F.H.A. 9; Art Club 10; Campus Life 10,11,12; Student Council 9(Sec.),10,11(Treas.),12(Pres.); Honor Society 9,10,12; Color Guard 11,12.

THOMAS GILLIAM "Gill" Academic
Ambition: To steal Arab and Lenny's pogo stick. B.A.A. 8,9,10,11,12; Varsity U. 11,12; Track 9,12; Football 9; Baseball 10,11,12; Library Club 10,11,12; Biology Club 11,12; Operetta 10; French Club 11,12.

ELVIRA GRAUL General
Ambition: To work with children and to lead a happy life with Eddie. Pep Club 10; Tri-Hi-Y 7; Biology Club 12; Campus Life 12.

DONALD R. HALULKO "Huke" General
Ambition: To start Huke and Zambini masonry specialists. Football 9,10,11,12; Varsity U. 11,12; Student Council 11,12; B.A.A. 10,11,12; Homeroom Officer 10(Pres.).

JOHN DAVID HANNA "Arab" Academic
Ambition: To beat Lenny over the Grand Canyon on a pogo stick. Student Council 7,8; Art Club 10,11; Homeroom Officer 7,9(Pres.),11(Treas.); E.P.A. 9,10(V. Pres.),11; Biology Club 10,11,-12; Football 9,10,11; Chess Club 10; French Club 9,10; Honor Society 8,9,10,12; Band 7,8; Carson's Future Physicists 12(Treas.); A.C.C. 12(V. Pres.).

KAREN LYNN HARPER Academic
Ambition: To swim to Canada and back. Honor Society 9,12; Tri-Hi-Y 7,8,9,10; F.H.A. 8; Jr. Historians 11,12; Art Club 12; Biology Club 10,11,12(Pres.); Operetta 10; Band 9,10,11,12; Devilette 10,11,12(Co-Head); Band Council 12; Stage Band 11,12; Homecoming Court.

DONALD HARRIS

VERA HARRIS Business
Ambition: To lead a Christian life. Tri-Hi-Y 7,8; Chorus 9; E.P.A. 10; Secretaries Club 12.

ROBERT HASPEL

KIM ELAINE HILL Academic-Bus.
G.A.A. 8; Homeroom 7,8(V. Pres.); Pep Club 9,10; Biology Club 10,-11,12; Chorus 7,8,9,10,11; Vo-Tech 12; Spanish I 9; Campus Life 9,-10,11,12; County Chorus 9; Track Asst. 10,11,12.

GARRY HOLLAND

SUSAN HOWARD "Bobo" Academic
Ambition: To become a registered nurse. G.A.A. 7,8,11; F.H.A. 7,8,-

10; Class Officer 7(Pres.); Honor Society 8,9,10,12; F.T.A. 11,12; Student Council 7; Tri-Hi-Y 7,8,9; Spanish I 9(V. Pres.); Homeroom Officer 11(Sec.); Cheerleader 8,9,10,11,12(Head); Homecoming Court 12; Keystone Girls' State Rep. 11; Chorus 8; Campus Life 9,10.

HOWIE HOWARD Academic
Ambition: To steal Arab's and Lenny's pogo sticks and jump over Racoon Creek. B.A.A. 9,10,11,12; Basketball 9,10,11,12.

CRAIG IVANAC Academic
Ambition: Me and Howie to steal Arab's and Lenny's pogo sticks and jump over Racoon Creek. Homeroom Officer 9(Sec.),11(V. Pres.); Honor Society 8,9,10; B.A.A. 9,10,11,12; Amateur Radio Club 8,9,10; Biology Club 12; F.R.A. 11,12; French Club 10; Carson's Future Physicists 12; Band 7,8; A.C.C. 12.

ROBERT JANCART Academic
Ambition: To be a doctor. Parkway West 11,12.

RICHARD JOHNSON General
Ambition: None. Parkway West 11,12.

PAULA KEATING

WILLIAM KEREKES "Bill" General
Ambition: To take vacation trips all my life.

DENNIS KERN

ROBERT RAYMOND KIDD, JR. Academic
Ambition: To be a happy and successful dentist. Band 7,8,9,10,11,12(Drum Major); Campus Life 10,11,12; Hi-Lite 12(Ed.-in Chief); Student Council 12; Honor Society 12; Homeroom Officer 7,9,10,11; Carson's Future Physicists 12; F.T.A. 10,11(Sec.-Treas.); Drama Club 10,11(Pres.),12.

JAMES KINDER "Flick" Academic
Ambition: To be the first to fly the S.S.T. Campus Life 9,10,11; Chess Club 10,11; French Club 12; Sportsman Club 12.

NANCY KLEER Academic
Ambition: To drive Kathy out of her mind. Tri-Hi-Y 8; French Club 9,10,12.

CHARLES KNISLEY

DEBORAH M. KORPOS Business
Ambition: To be myself and to be free. Tri-Hi-Y 8; G.A.A. 9; Kolo Club 10; Campus Life 11; Library Club 12.

KATHY ELAINE KOSTREJ Business
Ambition: To drive Nancy out of her mine. Tri-Hi-Y 7; G.A.A. 8; Library Club 11,12; Art Club 12.

KIM KOTOUCH Business
Ambition: To be happy. Chorus 7,8,9; Tri-Hi-Y 8; G.A.A. 9,12; Homeroom Officer 10(Pres.); Campus Life 11; Secretaries Club 12.

MARG KOTOUCH Business
Ambition: To be myself and make peace for everyone. Homeroom Officer 8,9,10(Sec.); G.A.A. 9,10,11,12; Campus Life 11; Kolo Club 10.

NANCY KOZOL Business
Ambition: To be myself and make peace for everyone. Office Help 11.

RODNEY KUHN Academic
Ambition: To be successful in the work of the Lors.

MARILYN LANZA Business
Ambition: To be happy and stay out of trouble. F.H.A. 9; French Club 10.

KATHERINE LEAVITT Business
Ambition: To succeed in whatever I attempt to do. Band 7,8; Spanish Club 9; Business Club 12.

PATRICIA GALE LEWIS Business
Ambition: To live and not merely exist, to be happy and to succeed in life. Band 7,8; Tri-Hi-Y 7,8; Homeroom Officer 8(V. Pres.); F.H.A. 9,10,11(V. Pres.); Parkway West 11,12.

SANDRA LINK "Sandy" Business
Ambition: To go into the field of Accounting and to make my certain someone happy. F.H.A. 7; Tri-Hi-Y 8,9; Devilette 10,11,12; Parkway West 11,12.

MARY CELINE LIPNICKY Academic
Ambition: To be a good teacher. Tri-Hi-Y 9; Spanish I 9; Honor Society 10,12; Biology Club 10; Spanish III 11; F.T.A. 11,12(V. Pres.); Carson's Future Physicists 12.

LINDA LONCARIC Academic
Ambition: To live a happy life. Band 7,8,9,10,11,12; Stage Band 12; Pep Band 9,10,11,12; Honor Society 12; F.T.A. 10,11,12; Yearbook Staff 12(Underclassmen); Spanish I & III 9,10; Drama Club Play 10; Tri-Hi-Y 7; Homeroom Officer 11(Sec.).

DAVID LONICK "Pollack" Academic
Ambition: To watch Steve so that he judges Arab and Lenny fairly in their pogo stick race. Wrestling 7,8,9,10; Track 9,10,11; B.A.A. 9,10,-11,12; Homeroom Officer 11(V. Pres.).

JOHN LYDICK "Stone" Academic
Ambition: To be a pogo stick catcher for Arab and Lenny. County Chorus 8,9; Accompanist 11,12; Chorus 8,9,10,11,12(V. Pres.); Astrology Club 9; Student Council 11,12; Track 10,11,12; Hi-Lite (Sports Ed.).

LEONARD JOSEPH MADER Academic
Ambition: To be the first person to jump the Grand Canyon on a pogo stick. B.A.A. 7,8,9,10,11; Football 9; Homeroom Officer 8(V. Pres.); F.T.A. Biology Club 11,12; A.C.C. 12(Class Rep.); Spanish III 12(Pres.); Class Officer 11(V. Pres.).

PAMELA KAY MADER Academic
Ambition: To get my driver's license, a job and a credit card. G.A.A. 8; Chorus 8,9,10; Spanish I 9; Biology Club 11; Parkway West 11,12; Art Club 12(Treas.).

JOYCE MAHONEY Academic-Business
Ambition: To become an executive secretary and to marry a 133 pound wrestler. G.A.A. 12; Homeroom Officer 9(Sec.-Treas.); Spanish I 9; Biology Club 10; Color Guard 11,12; Business Club 12.

KEVIN MALONE "Flamer" Academic
Ambition: To be the king of the great metropolis of Pigear. Band 7,8,9,10,11,12(Pres.); Spanish I 9; Band Council 12; Basketball 8,9,-10,11,12; Pep Band 11,12(Head); Baseball 10,11.

SUSAN MALONE "Susie" Business
Ambition: To live a full rich and happy life. F.H.A. 7; G.A.A. 8,9,10,-11,12; Chorus 7,8,9,10,11,12; Library Club 9,10,11(V. Pres.),12(Pres.); Pep Club 10; Cheerleader 10,11,12; Homeroom Officer 11(V. Pres.); Campus Life 9,10; Class Officer 11(Sec.-Treas.).

JOHN ELIO MANNI Business
Ambition: To make Atlasburg a country and to be the President of that country. B.A.A. 9,10,11,12; Football 8,9,10,11,12; Art Club 10; Wrestling 10.

ROBERT M. MARK Academic
Ambition: To type over 30 words a minute. Golf 11,12; Varsity U. 11,-12; Class Officer 8(Pres.); Track 11,12; Student Council 8; Honor Society 7,8,9,10,12; Yearbook Staff (Admin. Editor).

GREG MARTIN Academic
Ambition: To have fun before marriage, during marriage, after divorce, and then some. B.A.A. 7,8,9,10,11,12; Campus Life 11,12; Amateur Radio Club 9,10.

JOSEPH MATESIC General
Ambition: To be a body and fender man. B.A.A. 9,10,11.

FRANCES MATIJEVICH Business
Ambition: To get a good job as a secretary. Biology Club 10; Campus Life 10; G.A.A. 10.

JUDY A. MATIJEVICH Business
Ambition: To graduate. G.A.A. 9,10,11,12; Tri-Hi-Y 7; Devilette 10,-11; Spanish Club 9; Homeroom Officer 11(Pres.).

ED McCORMICK General
Ambition: To be a plumber.

LOIS McCUTCHEON Academic
Ambition: To be a better Christian and help others find the happiness I've found. F.H.A. 9,10,11(Treas.); Chorus 8,9; Parkway West 11,12; Campus Life 10; French II 10.

PATTI McDONALD Business-Gen.
Ambition: To be happy with Chuck. Tri-Hi-Y 7,8; F.H.A. 10,11,12; Pep Club 11,12; Campus Life 10,11,12.

PETE MECANNIC

JUDY MARIE MELNYK Academic
Ambition: To learn how to shift the car's gears. F.H.A. 9; Tri-Hi-Y 7,8; Biology Club 10,11,12; Art Club 12; Homeroom Officer 11(Sec.); Donkey Basketball 11; Jr. Historian 11,12; Yearbook Staff (Ad. Editor).

JOE MENDAK General
Ambition: To be the first President of Minner's Hill. M.H.U. Campus Life 11,12.

DEBRA JEAN MERRINER General
Ambition: To be a secretary. Secretaries Club 12.

RON MERRINER Academic-Business
Ambition: To go into the brick-laying business with Hukie. Basketball 8,9; B.A.A. 7,8,9,10; Student Council 9.

PATRICIA METHENY Academic
Ambition: To marry Dave and live a happy and long life. Homeroom Officer 7(V. Pres.); Tri-Hi-Y 7,8,9; Library Club 8; Pep Club 10; Campus Life 11,12; Biology Club 10,11.

STEPHEN MICHALSKI Business
Ambition: To live at Mayview. Football 9; Track 10.

CAROL MIKULA Academic
Ambition: To lead a happy and successful life. Band 7,8,9,10; Band Council 10; Cheerleader 8,9; G.A.A. 8; F.H.A. 9; Honor Society 8,9(Sec.); Biology Club 10,11,12; Devilette 10,11,12; Jr. Historian 11,12; Art Club 12; Homeroom Officer 8,11(Pres.).

LEWIS D. MODIC Academic
Ambition: To cross the Atlantic Ocean in a bathtub. Band 7,8,9,10,-11,12; Chess Club 11; Spanish I Club 9; E.P.A. 10; Sportsman Club 10; Campus Life 11,12; Carson's Future Physicists 12.

JERRY MONSEAU

WILLIAM MORRISON General

RON MOSOCCO "Moose" Academic
Ambition: To show Smokey the Bear there's more to life than putting out forest fires. Honor Society 9; Biology Club 10,11; Football 11; Basketball 9,10,11,12; Jr. Historians 11,12; Spanish I Club 9(Treas.); Sportsman Club 11,12(Treas.).

LOU ANN MULLER Academic-Business
Ambition: To be a Medical secretary. Tri-Hi-Y 9; French Club 10; F.H.A. 10,11(Sec.); F.S.C. 12; Honor Society 12; Home Economics Club 12.

LEO MUZOPOPPA "Muzz" Academic
Ambition: To be satisfied with myself. Chess Club 10,11,12; Band 7,-8,9; Parkway West 11,12; Campus Life 9,10,11,12.

CHARLES NAPLITANO

MIKE NARUINI Academic
Ambition: To join the Navy and to get out of Penows.

CINDY LYNN NEMETH Business
Ambition: To become an airline reservationist. F.H.A. 9; Biology

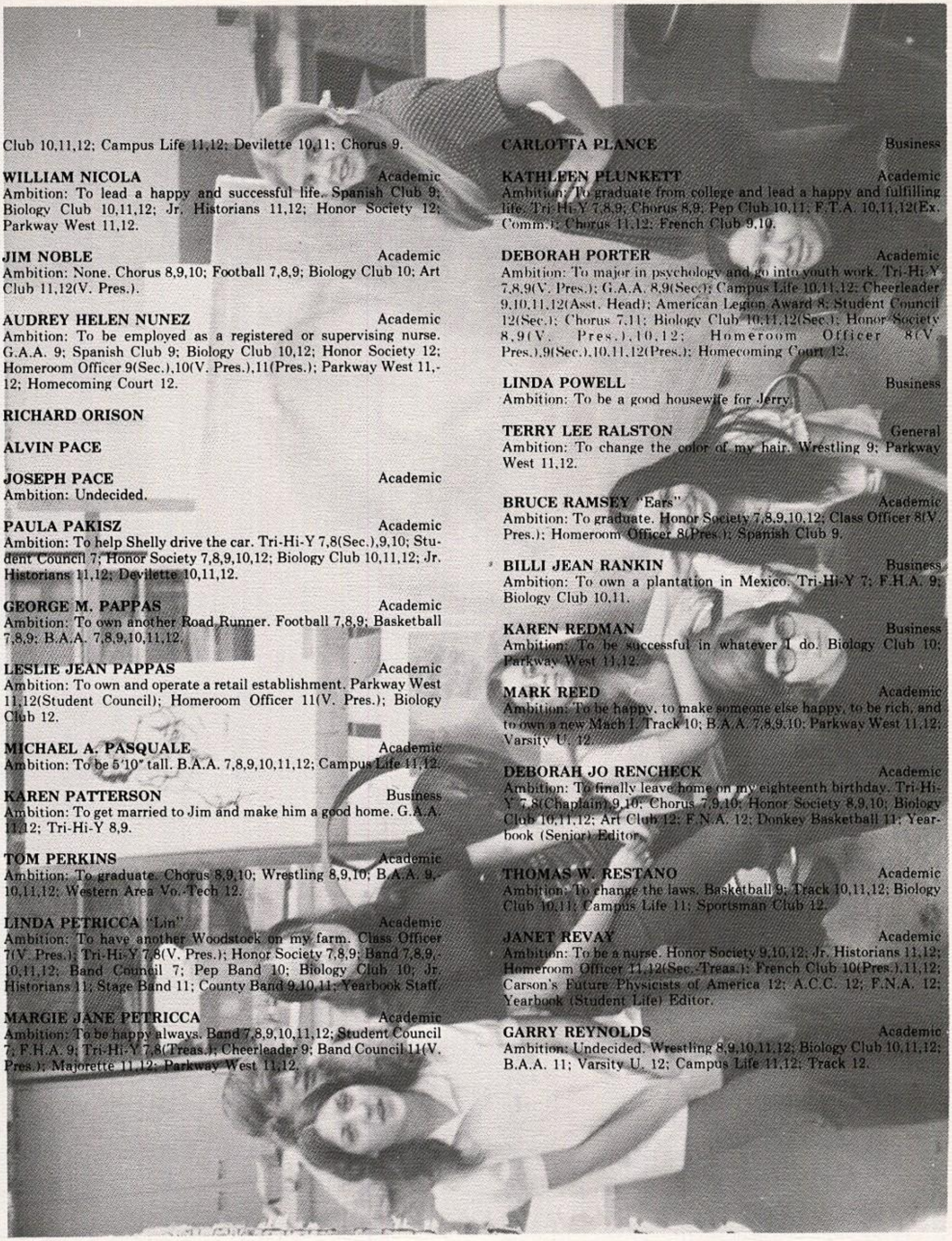

Club 10,11,12; Campus Life 11,12; Devilette 10,11; Chorus 9.

WILLIAM NICOLA Academic
Ambition: To lead a happy and successful life. Spanish Club 9; Biology Club 10,11,12; Jr. Historians 11,12; Honor Society 12; Parkway West 11,12.

JIM NOBLE Academic
Ambition: None. Chorus 8,9,10; Football 7,8,9; Biology Club 10; Art Club 11,12(V. Pres.).

AUDREY HELEN NUNEZ Academic
Ambition: To be employed as a registered or supervising nurse. G.A.A. 9; Spanish Club 9; Biology Club 10,12; Honor Society 12; Homeroom Officer 9(Sec.),10(V. Pres.),11(Pres.); Parkway West 11,-12; Homecoming Court 12.

RICHARD ORISON

ALVIN PACE

JOSEPH PACE Academic
Ambition: Undecided.

PAULA PAKISZ Academic
Ambition: To help Shelly drive the car. Tri-Hi-Y 7,8(Sec.),9,10; Student Council 7; Honor Society 7,8,9,10,12; Biology Club 10,11,12; Jr. Historians 11,12; Devilette 10,11,12.

GEORGE M. PAPPAS Academic
Ambition: To own another Road Runner. Football 7,8,9; Basketball 7,8,9; B.A.A. 7,8,9,10,11,12.

LESLIE JEAN PAPPAS Academic
Ambition: To own and operate a retail establishment. Parkway West 11,12(Student Council); Homeroom Officer 11(V. Pres.); Biology Club 12.

MICHAEL A. PASQUALE Academic
Ambition: To be 5'10" tall. B.A.A. 7,8,9,10,11,12; Campus Life 11,12.

KAREN PATTERSON Business
Ambition: To get married to Jim and make him a good home. G.A.A. 11,12; Tri-Hi-Y 8,9.

TOM PERKINS Academic
Ambition: To graduate. Chorus 8,9,10; Wrestling 8,9,10; B.A.A. 9,-10,11,12; Western Area Vo.-Tech 12.

LINDA PETRICCA "Lin" Academic
Ambition: To have another Woodstock on my farm. Class Officer 7(V. Pres.); Tri-Hi-Y 7,8(V. Pres.); Honor Society 7,8,9; Band 7,8,9,-10,11,12; Band Council 7; Pep Band 10; Biology Club 10; Jr. Historians 11; Stage Band 11; County Band 9,10,11; Yearbook Staff.

MARGIE JANE PETRICCA Academic
Ambition: To be happy always. Band 7,8,9,10,11,12; Student Council 7; F.H.A. 9; Tri-Hi-Y 7,8(Treas.); Cheerleader 9; Band Council 11(V. Pres.); Majorette 11,12; Parkway West 11,12.

CARLOTTA PLANCE Business

KATHLEEN PLUNKETT Academic
Ambition: To graduate from college and lead a happy and fulfilling life. Tri-Hi-Y 7,8,9; Chorus 8,9; Pep Club 10,11; F.T.A. 10,11,12(Ex. Comm.); Chorus 11,12; French Club 9,10.

DEBORAH PORTER Academic
Ambition: To major in psychology and go into youth work. Tri-Hi-Y 7,8,9(V. Pres.); G.A.A. 8,9(Sec.); Campus Life 10,11,12; Cheerleader 9,10,11,12(Asst. Head); American Legion Award 8; Student Council 12(Sec.); Chorus 7,11; Biology Club 10,11,12(Sec.); Honor Society 8,9(V. Pres.),10,12; Homeroom Officer 8(V. Pres.),9(Sec.),10,11,12(Pres.); Homecoming Court 12.

LINDA POWELL Business
Ambition: To be a good housewife for Jerry.

TERRY LEE RALSTON General
Ambition: To change the color of my hair. Wrestling 9; Parkway West 11,12.

BRUCE RAMSEY "Ears" Academic
Ambition: To graduate. Honor Society 7,8,9,10,12; Class Officer 8(V. Pres.); Homeroom Officer 8(Pres.); Spanish Club 9.

BILLI JEAN RANKIN Business
Ambition: To own a plantation in Mexico. Tri-Hi-Y 7; F.H.A. 9; Biology Club 10,11.

KAREN REDMAN Business
Ambition: To be successful in whatever I do. Biology Club 10; Parkway West 11,12.

MARK REED Academic
Ambition: To be happy, to make someone else happy, to be rich, and to own a new Mach I. Track 10; B.A.A. 7,8,9,10; Parkway West 11,12; Varsity U. 12.

DEBORAH JO RENCHECK Academic
Ambition: To finally leave home on my eighteenth birthday. Tri-Hi-Y 7,8(Chaplain),9,10; Chorus 7,9,10; Honor Society 8,9,10; Biology Club 10,11,12; Art Club 12; F.N.A. 12; Donkey Basketball 11; Yearbook (Senior) Editor.

THOMAS W. RESTANO Academic
Ambition: To change the laws. Basketball 9; Track 10,11,12; Biology Club 10,11; Campus Life 11; Sportsman Club 12.

JANET REVAY Academic
Ambition: To be a nurse. Honor Society 9,10,12; Jr. Historians 11,12; Homeroom Officer 11,12(Sec.-Treas.); French Club 10(Pres.),11,12; Carson's Future Physicists of America 12; A.C.C. 12; F.N.A. 12; Yearbook (Student Life) Editor.

GARRY REYNOLDS Academic
Ambition: Undecided. Wrestling 8,9,10,11,12; Biology Club 10,11,12; B.A.A. 11; Varsity U. 12; Campus Life 11,12; Track 12.

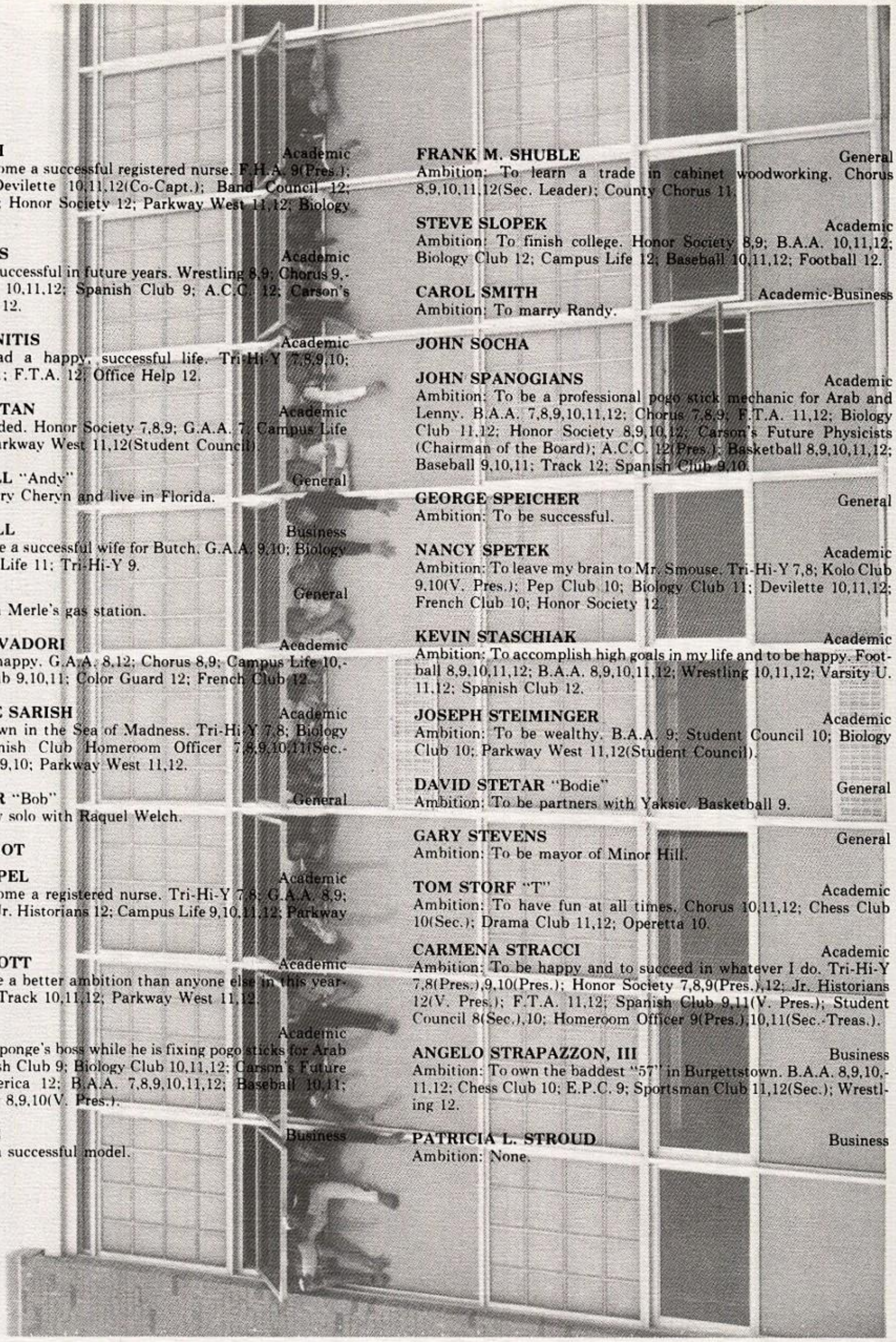

JACKIE ROACH Academic
Ambition: To become a successful registered nurse. F.H.A. 9(Pres.); Band 7,8,9,10; Devilette 10,11,12(Co-Capt.); Band Council 12; French Club 9,10; Honor Society 12; Parkway West 11,12; Biology Club 10,12.

DAVE ROBERTS Academic
Ambition: To be successful in future years. Wrestling 8,9; Chorus 9,-10; Biology Club 10,11,12; Spanish Club 9; A.C.C. 12; Carson's Future Physicists 12.

NAOMI ROLLINITIS Academic
Ambition: To lead a happy, successful life. Tri-Hi-Y 7,8,9,10; Spanish Club 9,11; F.T.A. 12; Office Help 12.

KAREN ROMESTAN Academic
Ambition: Undecided. Honor Society 7,8,9; G.A.A. 7; Campus Life 9,10; Chorus 9; Parkway West 11,12(Student Council).

JAMES RUSSELL "Andy" General
Ambition: To marry Cheryn and live in Florida.

NANCY RUSSELL Business
Ambition: To make a successful wife for Butch. G.A.A. 9,10; Biology Club 10; Campus Life 11; Tri-Hi-Y 9.

MARK RYAN General
Ambition: To own Merle's gas station.

TINA ANN SALVADORI Academic
Ambition: To be happy. G.A.A. 8,12; Chorus 8,9; Campus Life 10,-11,12; Library Club 9,10,11; Color Guard 12; French Club 12.

TERESA MARIE SARISH Academic
Ambition: To drown in the Sea of Madness. Tri-Hi-Y 7,8; Biology Club 10,11; Spanish Club Homeroom Officer 7,8,9,10,11(Sec.-Treas.); Band 7,8,9,10; Parkway West 11,12.

ROBERT SAVER "Bob" General
Ambition: To play solo with Raquel Welch.

ANGELO SCARIOT

JOHANNA SCOPEL Academic
Ambition: To become a registered nurse. Tri-Hi-Y 7,8; G.A.A. 8,9; Band 7,8,9,10,11; Jr. Historians 12; Campus Life 9,10,11,12; Parkway West 11,12.

WILLIAM J. SCOTT Academic
Ambition: To have a better ambition than anyone else in this yearbook. Football 9; Track 10,11,12; Parkway West 11,12.

GREG SERISH Academic
Ambition: To be Sponge's boss while he is fixing pogo sticks for Arab and Lenny. Spanish Club 9; Biology Club 10,11,12; Carson's Future Physicists of America 12; B.A.A. 7,8,9,10,11,12; Baseball 10,11; Homeroom Officer 8,9,10(V. Pres.).

DEBBIE SHADE Business
Ambition: To be a successful model.

FRANK M. SHUBLE General
Ambition: To learn a trade in cabinet woodworking. Chorus 8,9,10,11,12(Sec. Leader); County Chorus 11.

STEVE SLOPEK Academic
Ambition: To finish college. Honor Society 8,9; B.A.A. 10,11,12; Biology Club 12; Campus Life 12; Baseball 10,11,12; Football 12.

CAROL SMITH Academic-Business
Ambition: To marry Randy.

JOHN SOCHA

JOHN SPANOGIANS Academic
Ambition: To be a professional pogo stick mechanic for Arab and Lenny. B.A.A. 7,8,9,10,11,12; Chorus 7,8,9; F.T.A. 11,12; Biology Club 11,12; Honor Society 8,9,10,12; Carson's Future Physicists (Chairman of the Board); A.C.C. 12(Pres.); Basketball 8,9,10,11,12; Baseball 9,10,11; Track 12; Spanish Club 9,10.

GEORGE SPEICHER General
Ambition: To be successful.

NANCY SPETEK Academic
Ambition: To leave my brain to Mr. Smouse. Tri-Hi-Y 7,8; Kolo Club 9,10(V. Pres.); Pep Club 10; Biology Club 11; Devilette 10,11,12; French Club 10; Honor Society 12.

KEVIN STASCHIAK Academic
Ambition: To accomplish high goals in my life and to be happy. Football 8,9,10,11,12; B.A.A. 8,9,10,11,12; Wrestling 10,11,12; Varsity U. 11,12; Spanish Club 12.

JOSEPH STEIMINGER Academic
Ambition: To be wealthy. B.A.A. 9; Student Council 10; Biology Club 10; Parkway West 11,12(Student Council).

DAVID STETAR "Bodie" General
Ambition: To be partners with Yaksic. Basketball 9.

GARY STEVENS General
Ambition: To be mayor of Minor Hill.

TOM STORF "T" Academic
Ambition: To have fun at all times. Chorus 10,11,12; Chess Club 10(Sec.); Drama Club 11,12; Operetta 10.

CARMENA STRACCI Academic
Ambition: To be happy and to succeed in whatever I do. Tri-Hi-Y 7,8(Pres.),9,10(Pres.); Honor Society 7,8,9(Pres.),12; Jr. Historians 12(V. Pres.); F.T.A. 11,12; Spanish Club 9,11(V. Pres.); Student Council 8(Sec.),10; Homeroom Officer 9(Pres.),10,11(Sec.-Treas.).

ANGELO STRAPAZZON, III Business
Ambition: To own the baddest "57" in Burgettstown. B.A.A. 8,9,10,-11,12; Chess Club 10; E.P.C. 9; Sportsman Club 11,12(Sec.); Wrestling 12.

PATRICIA L. STROUD Business
Ambition: None.

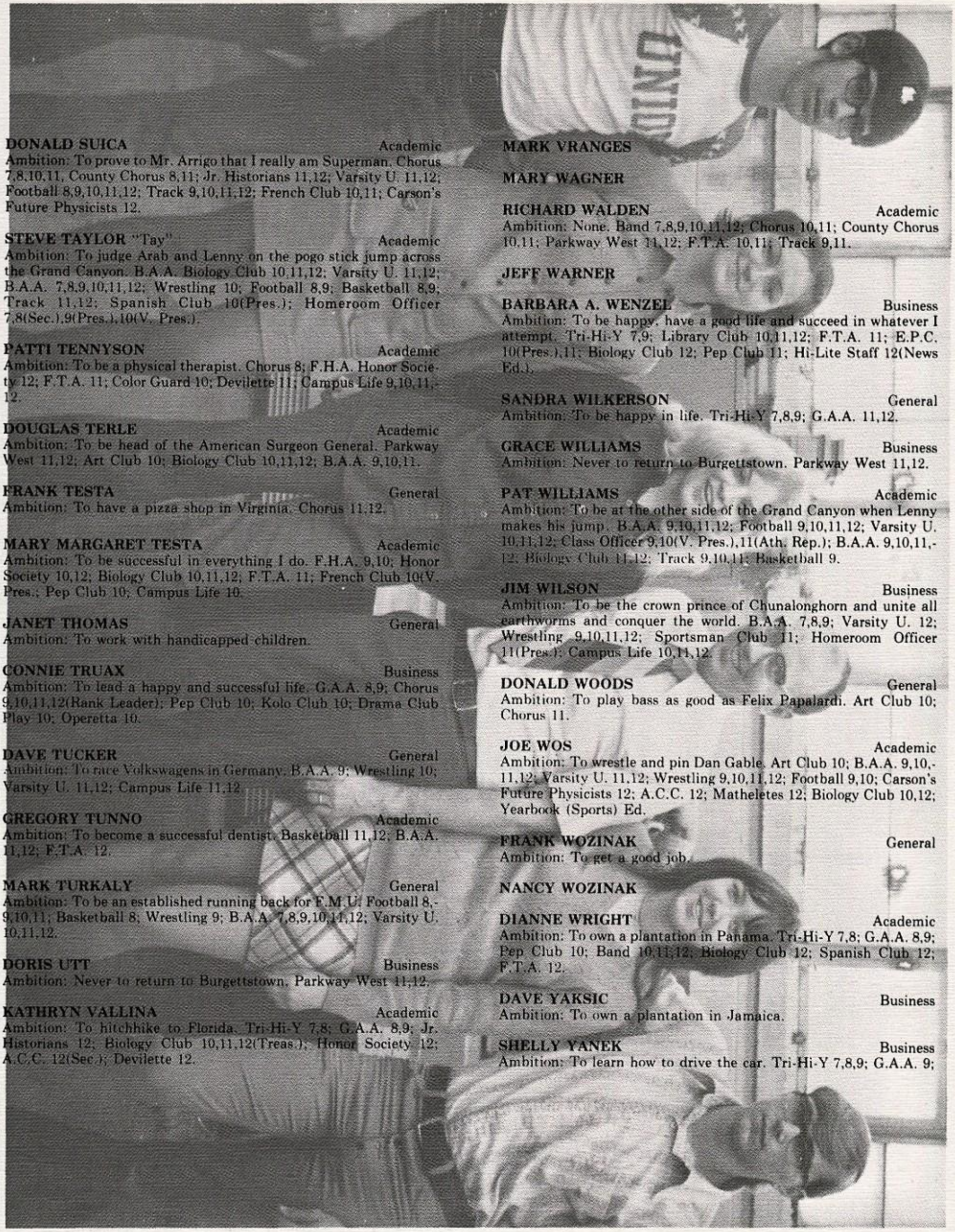

DONALD SUICA Academic
Ambition: To prove to Mr. Arrigo that I really am Superman. Chorus 7,8,10,11, County Chorus 8,11; Jr. Historians 11,12; Varsity U. 11,12; Football 8,9,10,11,12; Track 9,10,11,12; French Club 10,11; Carson's Future Physicists 12.

STEVE TAYLOR "Tay" Academic
Ambition: To judge Arab and Lenny on the pogo stick jump across the Grand Canyon. B.A.A. Biology Club 10,11,12; Varsity U. 11,12; B.A.A. 7,8,9,10,11,12; Wrestling 10; Football 8,9; Basketball 8,9; Track 11,12; Spanish Club 10(Pres.); Homeroom Officer 7,8(Sec.),9(Pres.),10(V. Pres.).

PATTI TENNYSON Academic
Ambition: To be a physical therapist. Chorus 8; F.H.A. Honor Society 12; F.T.A. 11; Color Guard 10; Devilette 11; Campus Life 9,10,11,-12.

DOUGLAS TERLE Academic
Ambition: To be head of the American Surgeon General. Parkway West 11,12; Art Club 10; Biology Club 10,11,12; B.A.A. 9,10,11.

FRANK TESTA General
Ambition: To have a pizza shop in Virginia. Chorus 11,12.

MARY MARGARET TESTA Academic
Ambition: To be successful in everything I do. F.H.A. 9,10; Honor Society 10,12; Biology Club 10,11,12; F.T.A. 11; French Club 10(V. Pres.; Pep Club 10; Campus Life 10.

JANET THOMAS General
Ambition: To work with handicapped children.

CONNIE TRUAX Business
Ambition: To lead a happy and successful life. G.A.A. 8,9; Chorus 9,10,11,12(Rank Leader); Pep Club 10; Kolo Club 10; Drama Club Play 10; Operetta 10.

DAVE TUCKER General
Ambition: To race Volkswagens in Germany. B.A.A. 9; Wrestling 10; Varsity U. 11,12; Campus Life 11,12.

GREGORY TUNNO Academic
Ambition: To become a successful dentist. Basketball 11,12; B.A.A. 11,12; F.T.A. 12.

MARK TURKALY General
Ambition: To be an established running back for F.M.U. Football 8,-9,10,11; Basketball 8; Wrestling 9; B.A.A. 7,8,9,10,11,12; Varsity U. 10,11,12.

DORIS UTT Business
Ambition: Never to return to Burgettstown. Parkway West 11,12.

KATHRYN VALLINA Academic
Ambition: To hitchhike to Florida. Tri-Hi-Y 7,8; G.A.A. 8,9; Jr. Historians 12; Biology Club 10,11,12(Treas.); Honor Society 12; A.C.C. 12(Sec.); Devilette 12.

MARK VRANGES

MARY WAGNER

RICHARD WALDEN Academic
Ambition: None. Band 7,8,9,10,11,12; Chorus 10,11; County Chorus 10,11; Parkway West 11,12; F.T.A. 10,11; Track 9,11.

JEFF WARNER

BARBARA A. WENZEL Business
Ambition: To be happy, have a good life and succeed in whatever I attempt. Tri-Hi-Y 7,9; Library Club 10,11,12; F.T.A. 11; E.P.C. 10(Pres.),11; Biology Club 12; Pep Club 11; Hi-Lite Staff 12(News Ed.).

SANDRA WILKERSON General
Ambition: To be happy in life. Tri-Hi-Y 7,8,9; G.A.A. 11,12.

GRACE WILLIAMS Business
Ambition: Never to return to Burgettstown. Parkway West 11,12.

PAT WILLIAMS Academic
Ambition: To be at the other side of the Grand Canyon when Lenny makes his jump. B.A.A. 9,10,11,12; Football 9,10,11,12; Varsity U. 10,11,12; Class Officer 9,10(V. Pres.),11(Ath. Rep.); B.A.A. 9,10,11,-12; Biology Club 11,12; Track 9,10,11; Basketball 9.

JIM WILSON Business
Ambition: To be the crown prince of Chunalonghorn and unite all earthworms and conquer the world. B.A.A. 7,8,9; Varsity U. 12; Wrestling 9,10,11,12; Sportsman Club 11; Homeroom Officer 11(Pres.); Campus Life 10,11,12.

DONALD WOODS General
Ambition: To play bass as good as Felix Papalardi. Art Club 10; Chorus 11.

JOE WOS Academic
Ambition: To wrestle and pin Dan Gable. Art Club 10; B.A.A. 9,10,-11,12; Varsity U. 11,12; Wrestling 9,10,11,12; Football 9,10; Carson's Future Physicists 12; A.C.C. 12; Matheletes 12; Biology Club 10,12; Yearbook (Sports) Ed.

FRANK WOZINAK General
Ambition: To get a good job.

NANCY WOZINAK

DIANNE WRIGHT Academic
Ambition: To own a plantation in Panama. Tri-Hi-Y 7,8; G.A.A. 8,9; Pep Club 10; Band 10,11,12; Biology Club 12; Spanish Club 12; F.T.A. 12.

DAVE YAKSIC Business
Ambition: To own a plantation in Jamaica.

SHELLY YANEK Business
Ambition: To learn how to drive the car. Tri-Hi-Y 7,8,9; G.A.A. 9;

Biology Club 10,11,12; Band 7,8,9,10; Devilette 10,11,12; Art Club 12; Parkway West 11.

ROXANNE ZABLOCKI Business
Ambition: To get a car and a job. Tri-Hi-Y 9; Campus Life 10.

DENNIS A. ZALAZNIK Academic
Ambition: To own a chain of golf courses. B.A.A. 7,8; Basketball 7,8,-9,10,11,12; F.T.A. 12; Honor Society 9; Radio Club 8,9,10; Varsity U. 11,12; Biology Club 12; Carson's Future Physicists 12.

DEAN PAUL ZUCCARO Academic
Ambition: To go to state in wrestling and track and to marry an executive secretary. Track 9,10,11,12; Wrestling 8,9,10,11,12; Student Council 9,11; Class Officer 9(Pres.); Homeroom Officer 8,9,10(Pres.); Spanish Club 12; Varsity U. 12.

GENO ZUCCURO "Zack" Academic
Ambition: To take state in wrestling. Homeroom Officer 9,10(Sec.-Treas.); Class Officer 10(Sec.); Wrestling 8,9,10,11,12; Track 9,10,-11,12; Varsity U. 11,12; Spanish Club 12.

Senior National Honor Society

The Honor Society is an organization for the outstanding students of our high school. Membership is based upon scholarship, leadership, service, character, and citizenship. Also a grade average of a 3.0 must be obtained each semester. We congratulate all members for their splendid accomplishment.

Row 1 (l. to r.)J. Roach, A. Angelo, M. C. Lipnicky, P. Pakisz, D. Durain, J. Bokulich, S. Armstrong. **Row 2** K. Vallina, M. Testa, A. Nunez, K. Harper, S. Dalfol, L. Loncaric, C. Stracci, L. Muller. **Row 3** K. Cope, N. Spetek, R. Gilbert, J. Revay, A. Chicovic. **Row 4** B. Mark, B. Nicola, D. Roberts, M. Bohn, J. Hanna, P. Tennyson, B. Kidd, D. Porter, D. Suica, J. Spanogians, S. Howard, B. Ramsey, L. Modic.

Supporting Cast

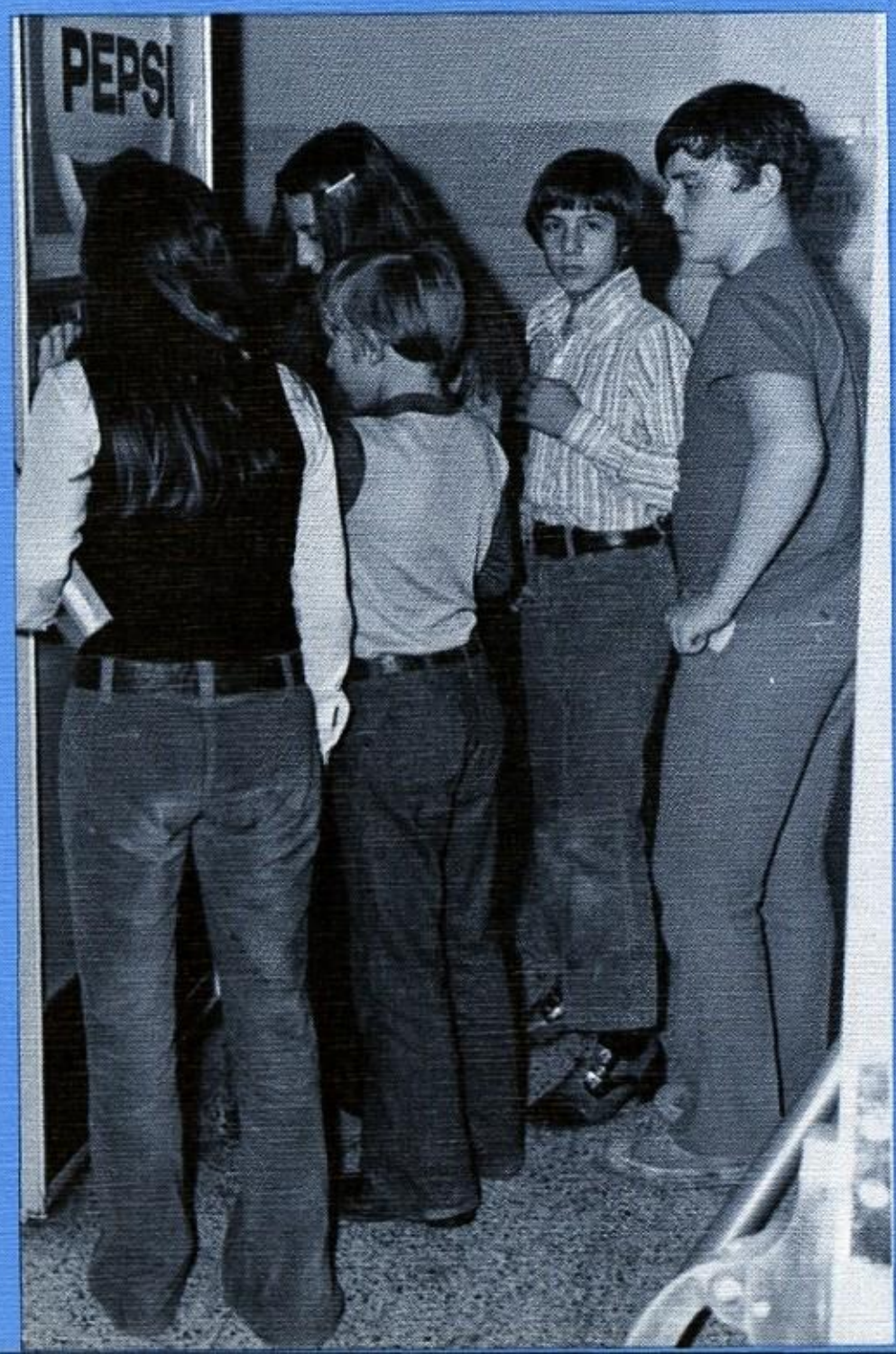

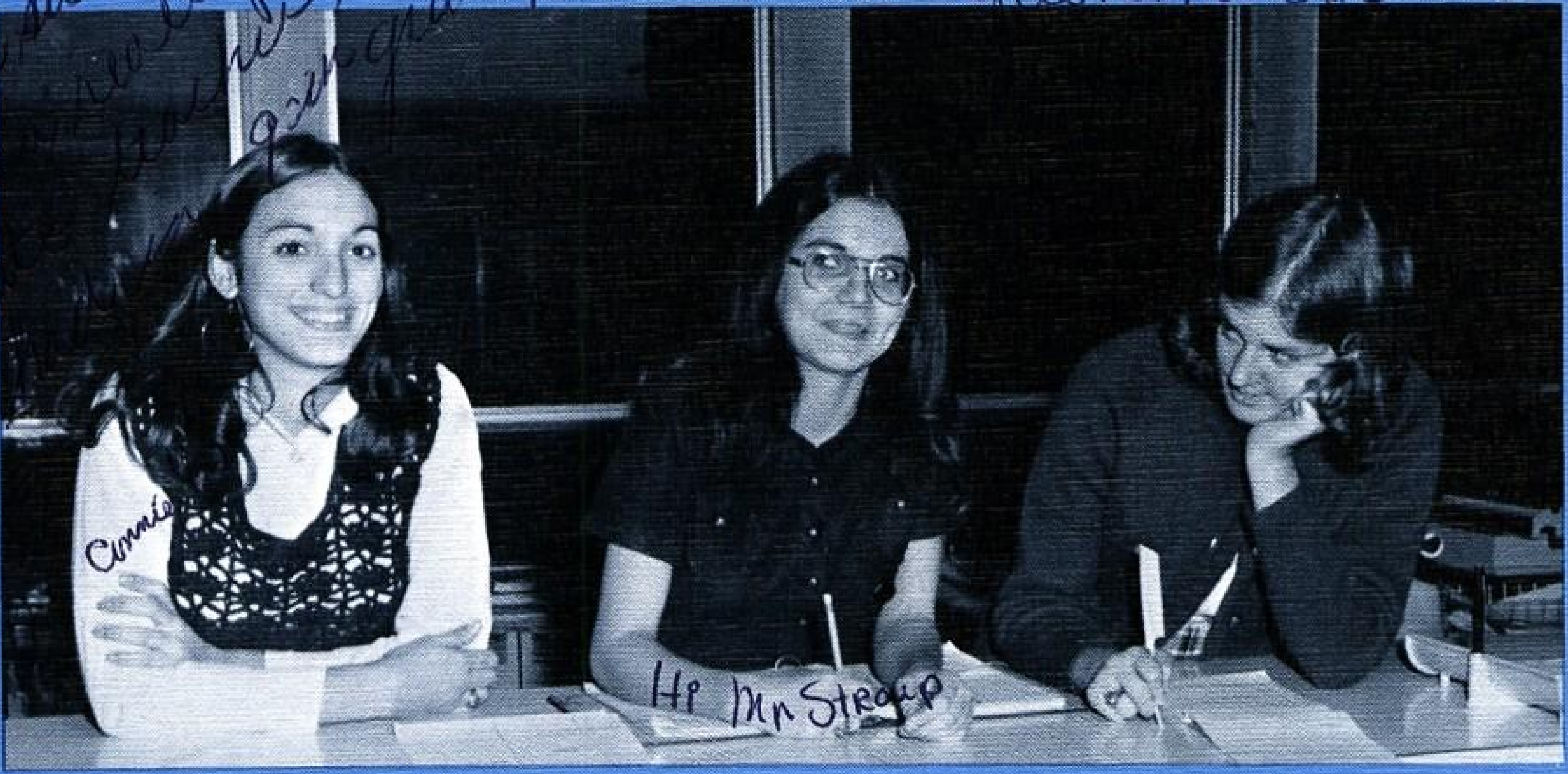

A play containing solely stars and lacking a supporting cast cannot be, nor can a student body without its underclassmen. In actuality, the underclassmen comprise the vast majority of the student body, and it is they who contribute most to the mainstream of school spirit.

Class of '74

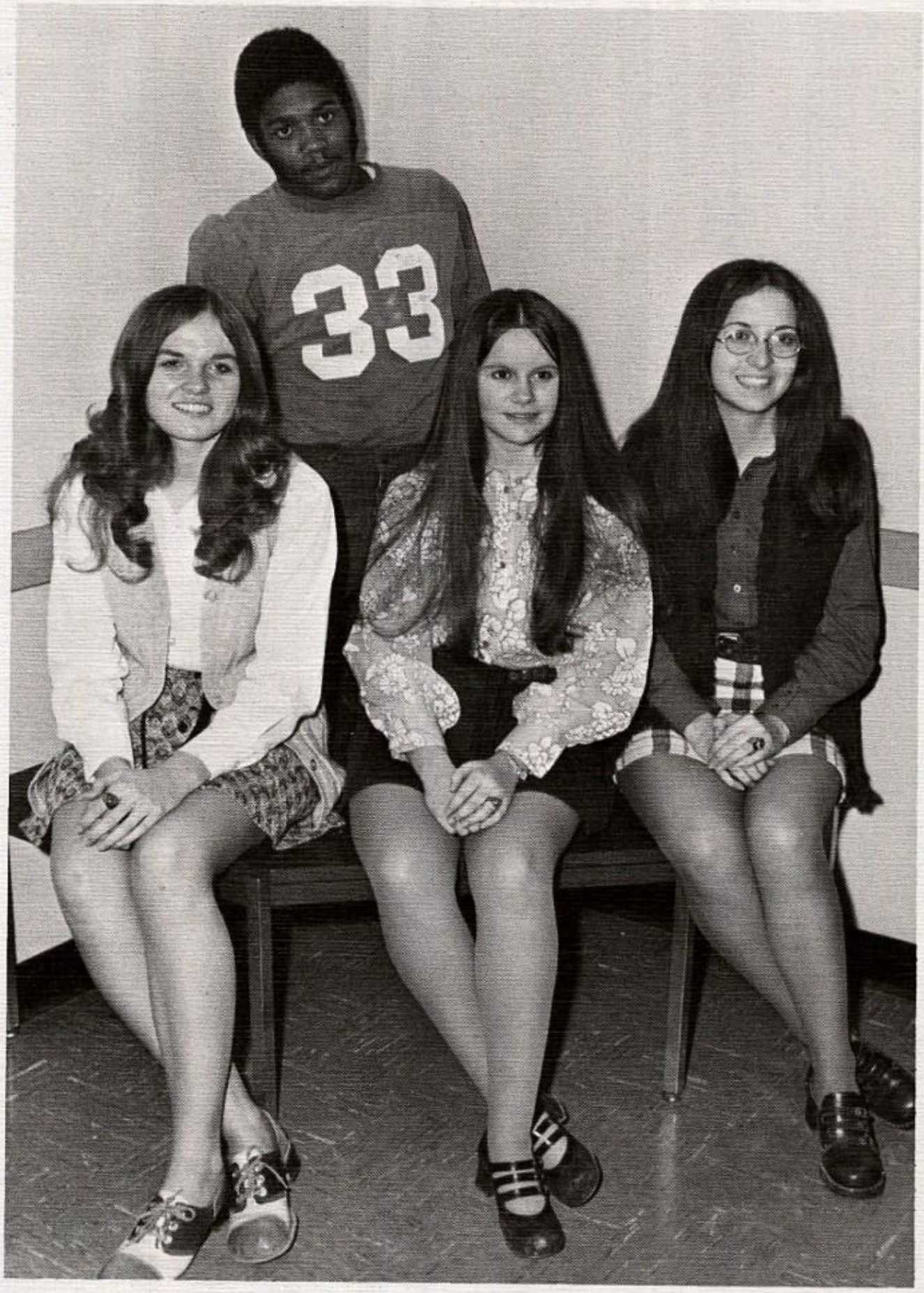

Standing: Teddy Witcher, Representative to the Athletic Council Seated l. to r.--Becky Riggle, Secretary-Treasurer; Nancy Comly, Vice-President; Claudia Grossi, President

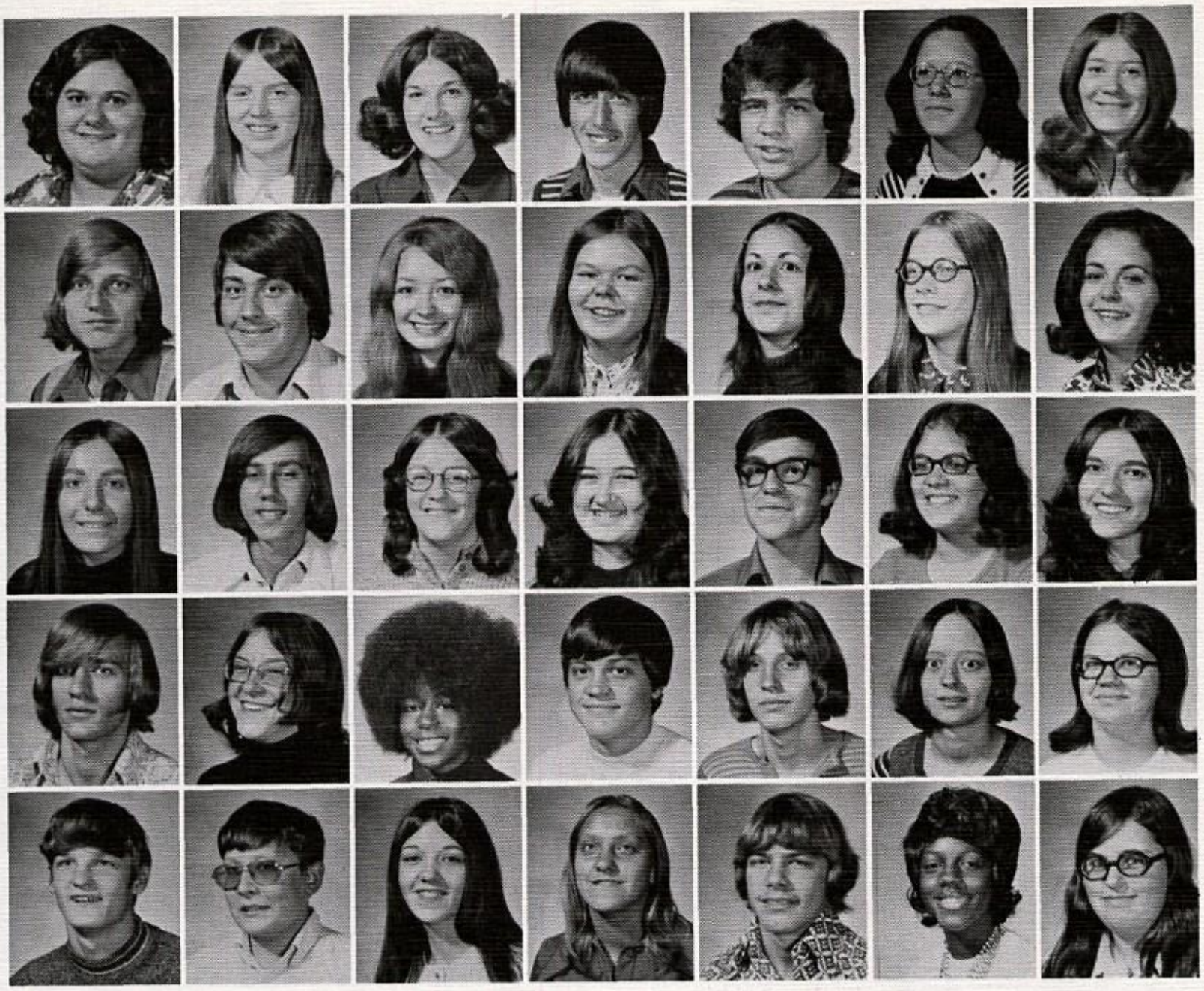

J. Abbott
S. Aller
J. Amos
G. Anderson
M. Ayres
B. Baker
S. Bailey

A. Barish
J. Bartoletti
S. Bartoletti
D. Batic
C. Bee
D. Bender
K. Bertolotti

P. Bertolotti
D. Bertovich
C. Black
P. Blaine
F. Bohach
D. Bongiorni
L. Boni

L. Booth
A. Bracken
R. Brown
R. Bruce
W. Budash
M. Burnette
D. Cagnon

E. Cassidy
R. Cassidy
J. Chambers
R. Chastulik
T. Cherenko
W. Chester
M. Christy

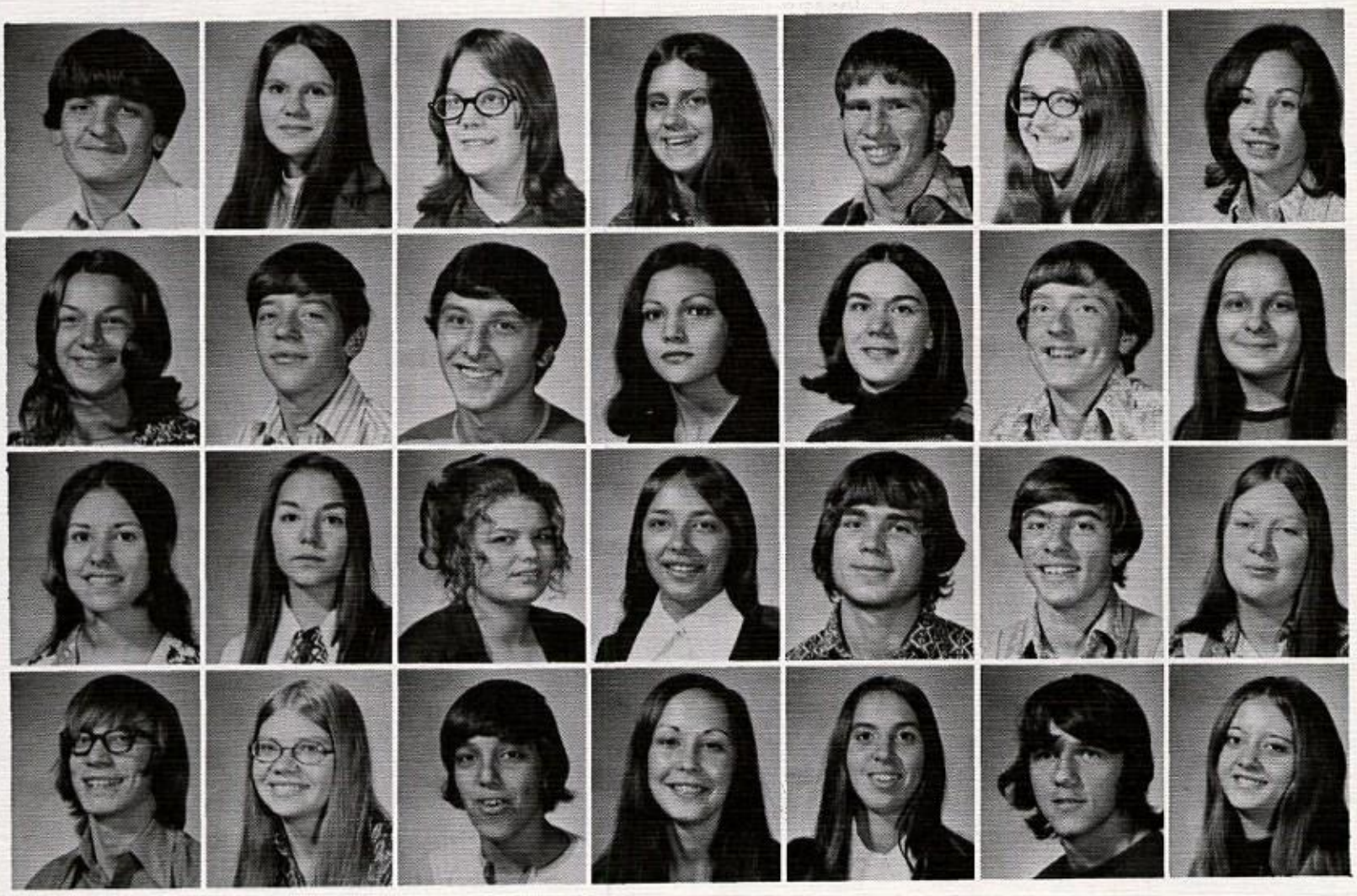

R. Cikovic
N. Comly
L. Conklin
D. Conley
K. Cowden
M. Cunningham
L. Delcourte

T. Devuono
R. Dias
W. Dluski
D. Donati
A. Dowler
R. Downey
N. Dubich

A. Dumbovich
G. Edelman
B. Edwards
K. Engle
S. Fish
B. Fletcher
K. Ford

B. Foster
R. Froats
B. Gallo
P. Garcia
C. Gariglio
B. Gavazzi
M. George

B. Gilles
J. Golden
T. Goldsboro
C. Grossi
P. Hallahan
D. Hamilton
R. Handick

J. Hawkins
G. Hicks
R. Hone
C. Hook
D. Horvath
A. Hughes
C. Hughes

S. Hughes
D. Hunter
J. Ireland
W. Jamison
J. Jeram
M. Joseph
C. Kaminski

F. Karch
P. Kelley
J. Kinkela
D. Kinney
D. Konecheck
R. Kortyna
J. Kovach

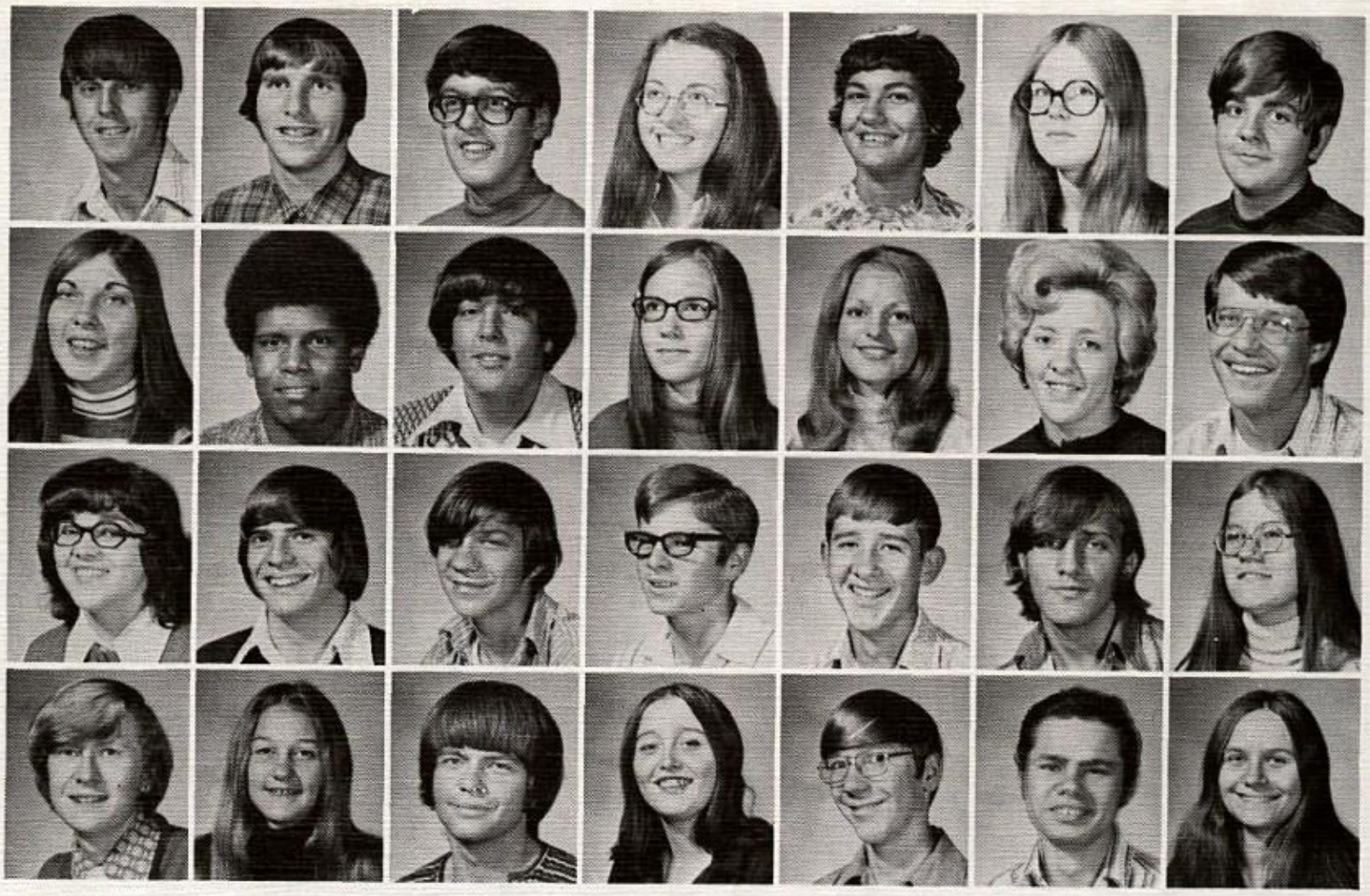

N. Kozares
R. Kozol

R. Lashhorn
D. Law

T. Law
C. Lemaster

A. Lemmi
J. Lombardi

S. Longo
R. Lounder

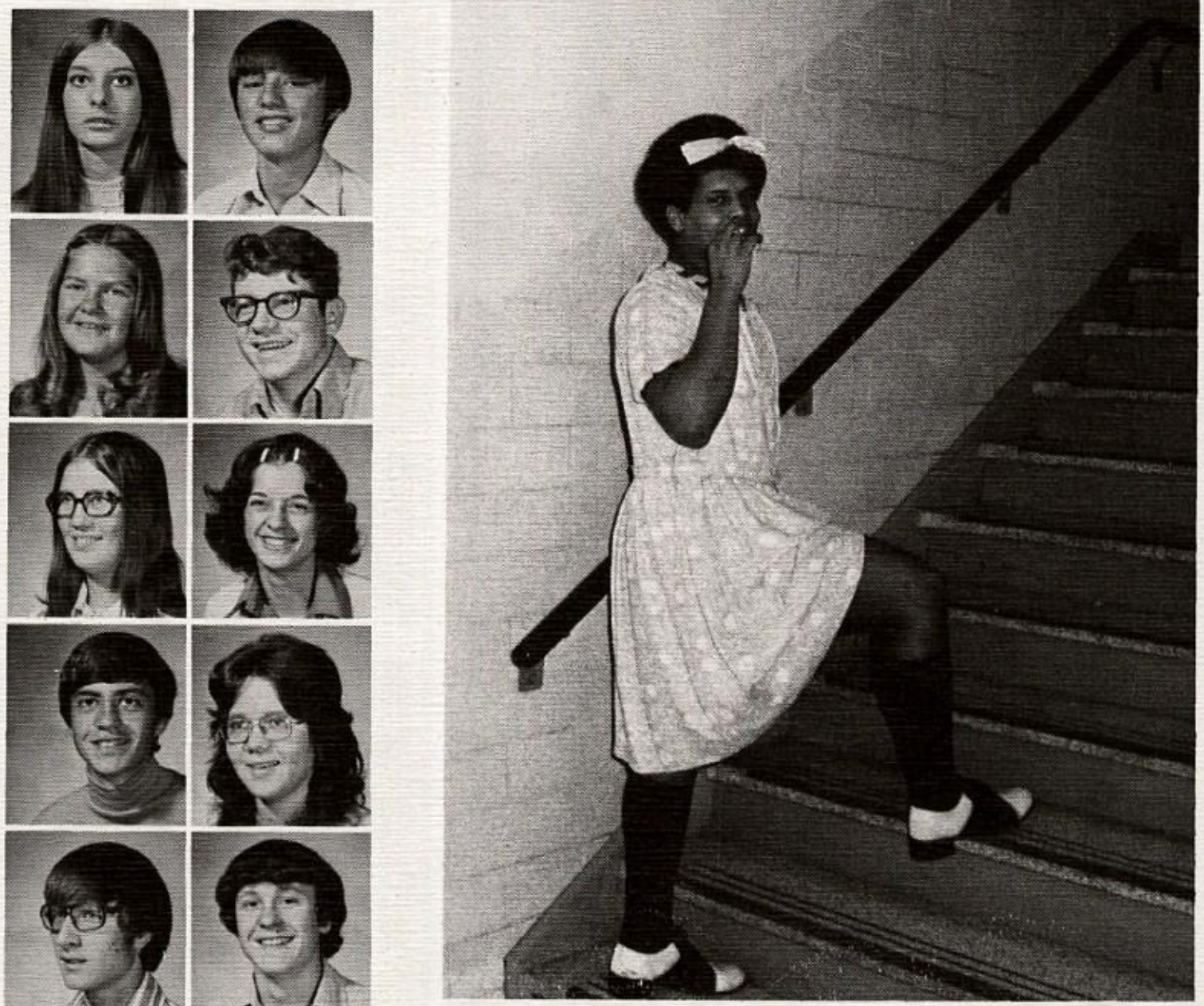

What You See Is What You Get!

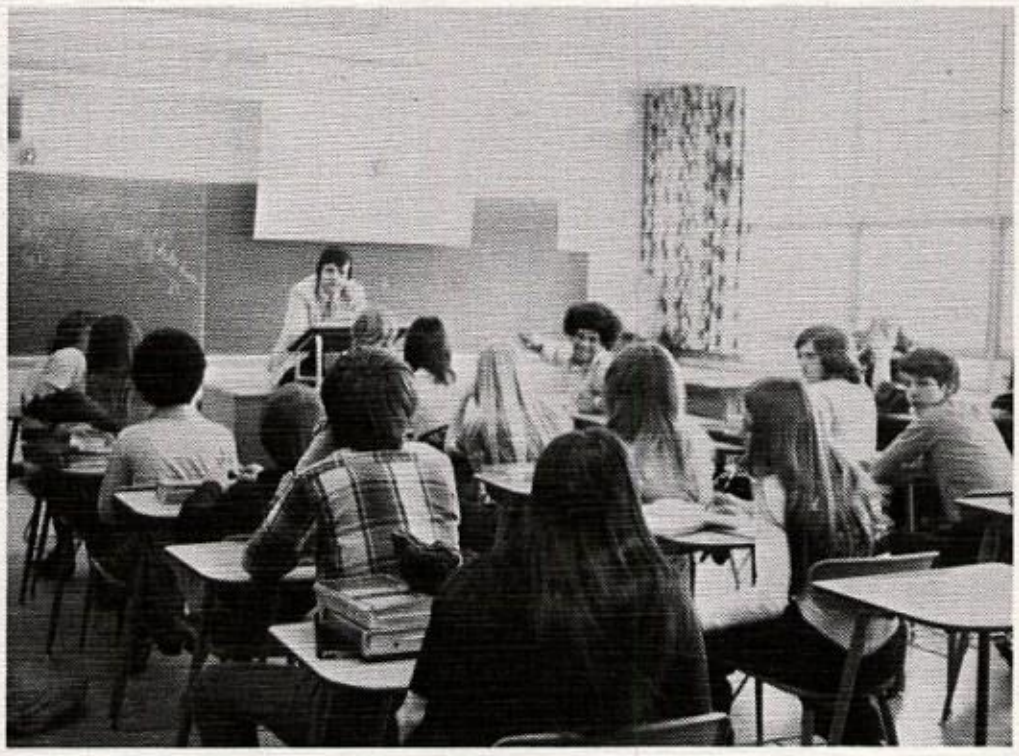

Mr. Latella's English Class

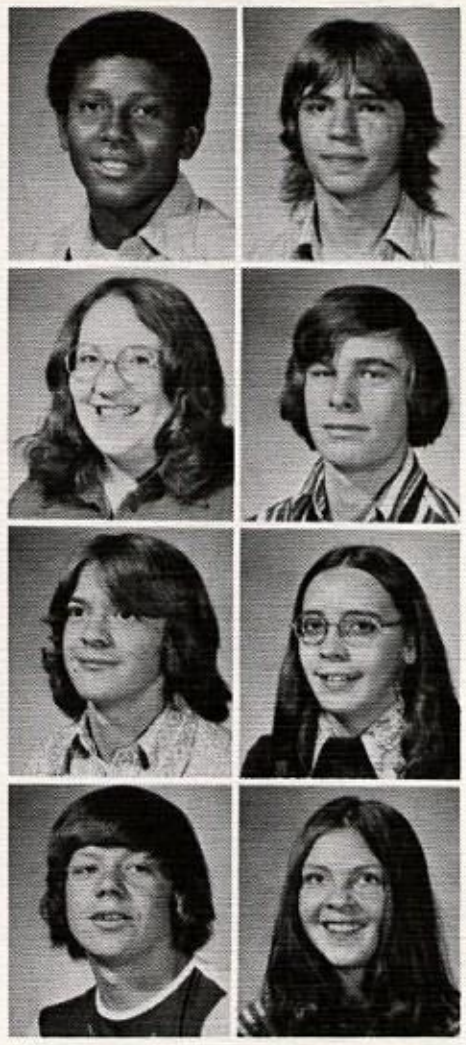

D. Lowe
J. Lyle

S. McBee
J. McCain

D. McCracken
M. McCrerey

M. McKee
S. McMahon

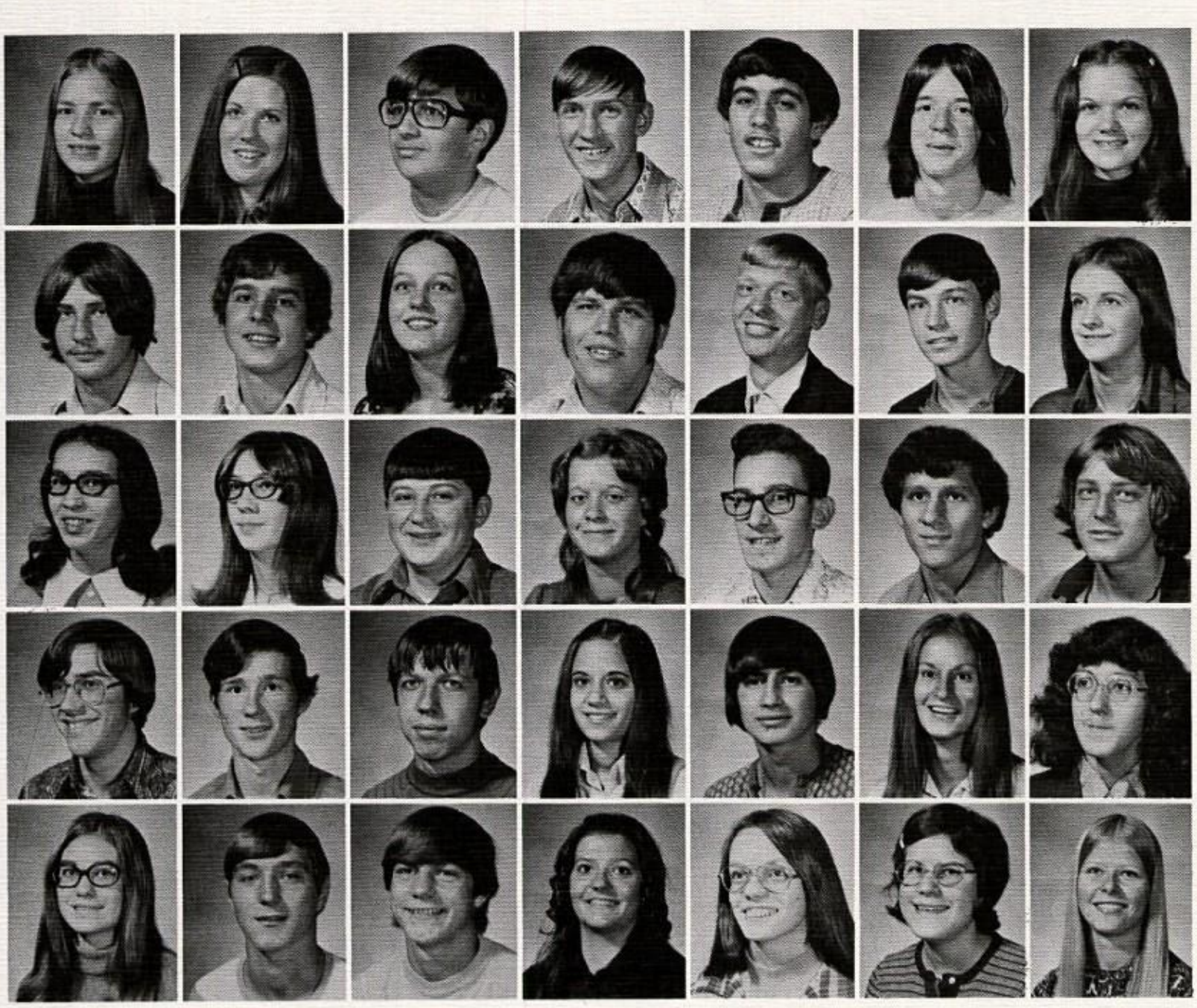

L. McNinch
L. McVay
M. Mancinelli
B. Markivich
M. Maropis
R. Maslyk
J. Mavrich

M. Mecannic
C. Meneely
A. Miller
D. Miller
R. Miller
J. Milom
M. Mills

B. Mitchell
S. Mitchell
A. Mondin
P. Moon
D. Morra
G. Mroczkowski
G. Mousourakis

T. Neeley
S. Newman
J. O'Palka
R. Palumbo
G. Pasquale
M. Pensis
J. Petrus

J. Phillips
G. Presutti
J. Orenchuk
P. O'Shanka
A. Ostop
J. Ozenbaugh
K. Quader

E. Raggi
J. Reid
T. Repole

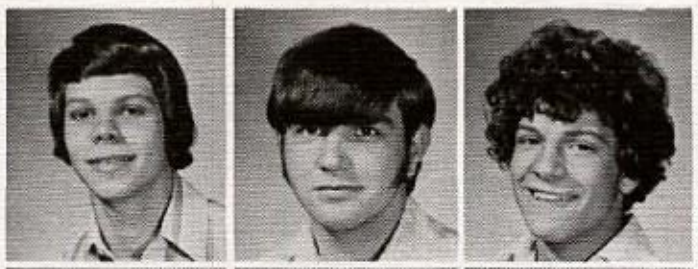

R. Restanio
B. Reynolds
J. Reynolds

J. Riddile
B. Riggle
D. Roberts

R. Roberts
T. Roman
J. Roy

C. Rupani
C. Sabatasse
L. Sarracino

The Godfather

C. Schayes
C. Schayes
C. Schrockman
S. Scott
G. Shedlock
E. Shiel
D. Shore

W. Shoup
E. Skiba
P. Smith
S. Smith
S. Smutny
R. Spanogians
L. Speer

D. Speicher
P. Stanley
C. Starkey
R. Steele
E. Stevenson
W. Stewart
D. Stickles

D. Talley
M. Taucher
D. Taylor
R. Tidball
F. Traud
E. Tsekas
M. Turkaly

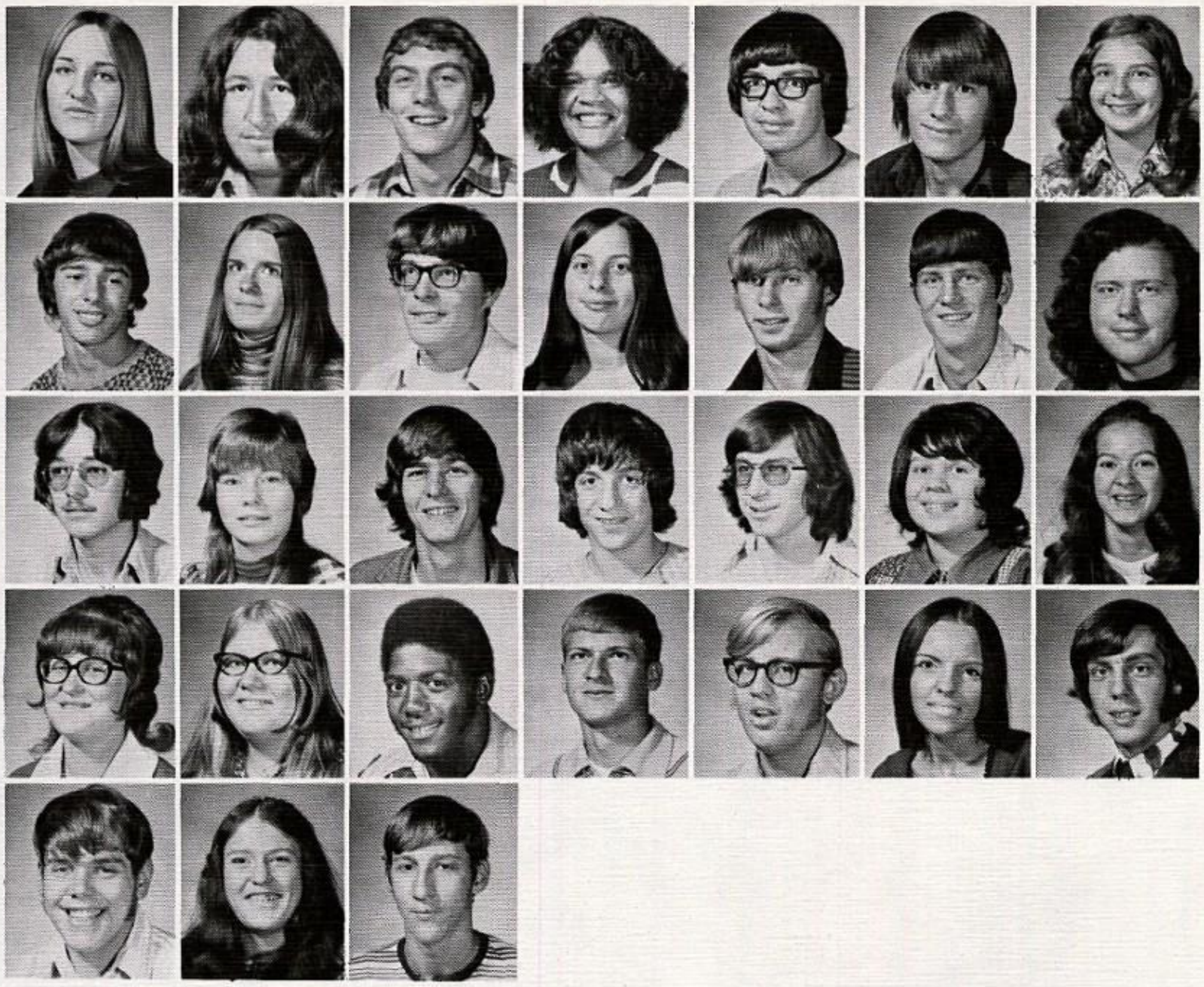

M. Vandora
L. Venegas
G. Vereb
N. Vernon
L. Vigliotti
E. Vladich
J. Vraninin

J. Walters
B. Ward
T. Ward
J. Warner
R. Wasik
R. Waters
S. Wayt

L. Webb
A Welshans
K. Welshans
L. White
R. Wiegmann
N. Wiles
S. Williams

S. Williams
B. Williamson
T. Witcher
J. Wojcik
C. Wright
D. Yaworski
F. Yerace

V. Yukevich
V. Zablocki
J. Zibert

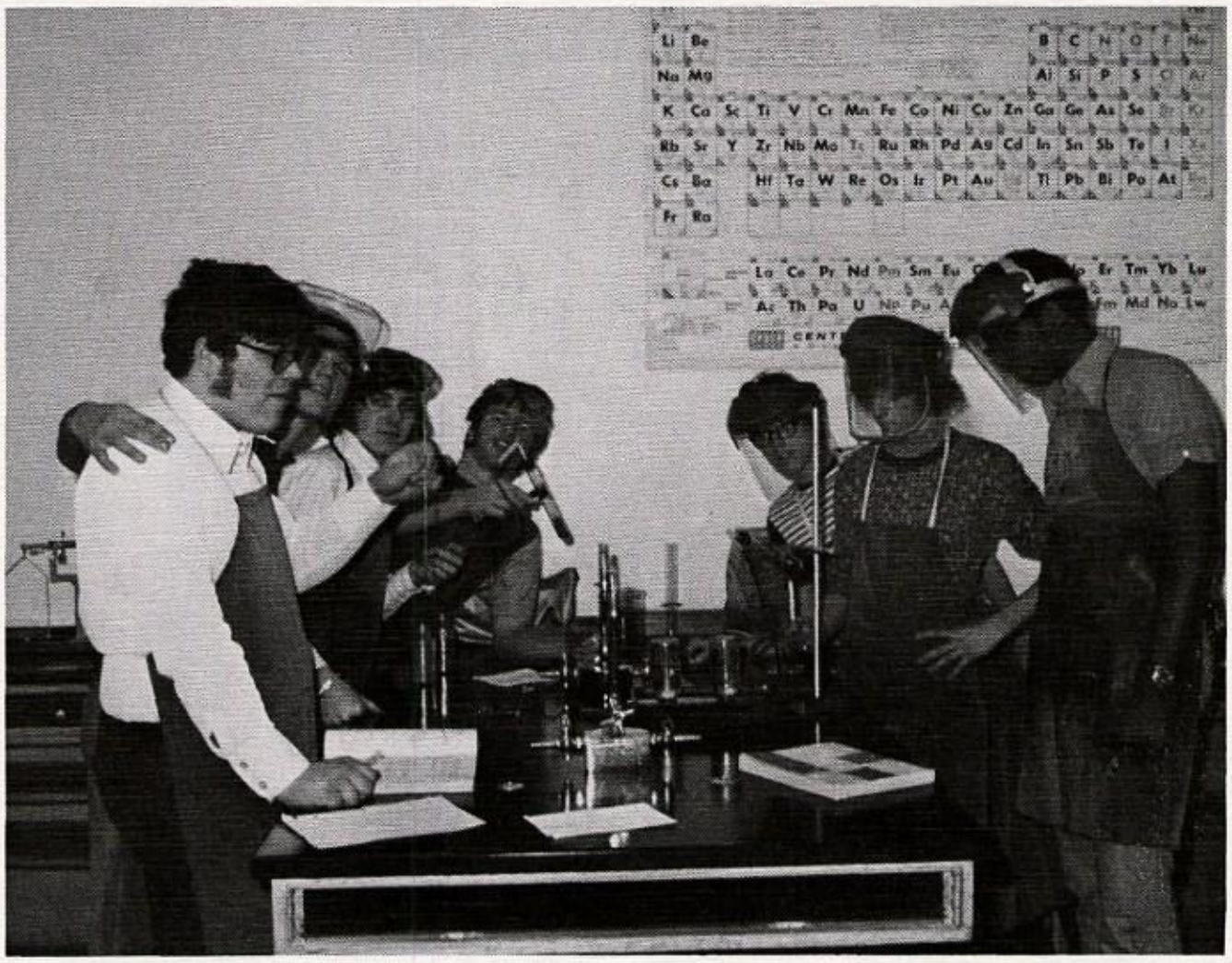

The Future Of The World Rests In Their Hands

Class of '75

l. to r.--Fortunato D'Urzo, Secretary-Treasurer; Jim Gianfrancesco, Vice-President; Mamie King, President

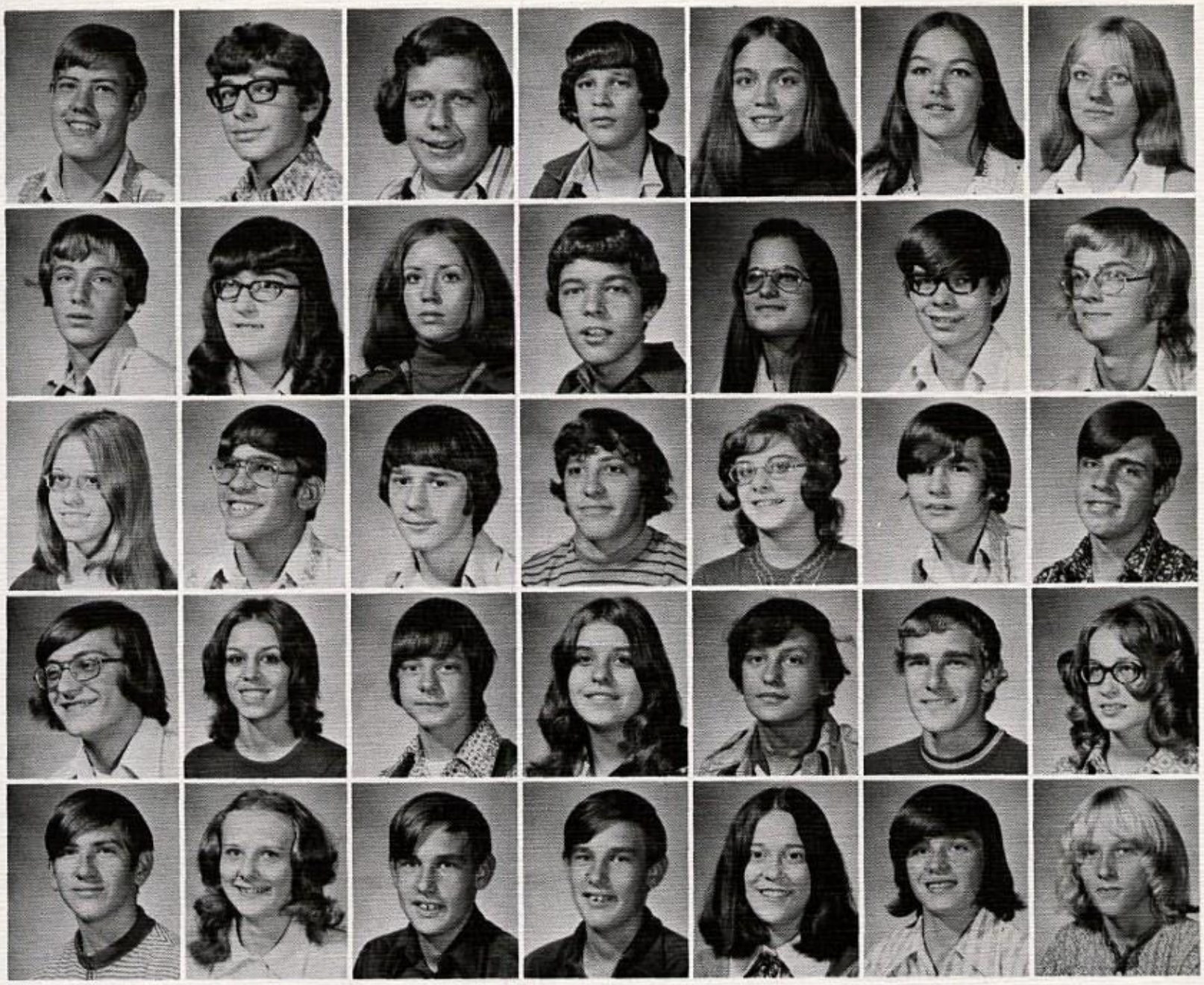

T. Adams
D. Allison
W. Alrutz
W. Andrews
M. Armstrong
R. Baker
L. Barish

B. Barr
J. Bartoletti
N. Bartoletti
N. Basile
B. Bauduin
M. Bee
F. Bell

C. Bennett
W. Bertrand
M. Bokulich
R. Bongiorni
A. Boni
S. Bonner
D. Booher

B. Borsos
J. Bottone
T. Bovalina
G. Boyer
J. Boyer
F. Bracken
E. Brammer

J. Brown
R. Brown
T. Brunelli
W. Brunelli
M. Bruno
J. Buckoske
T. Budash

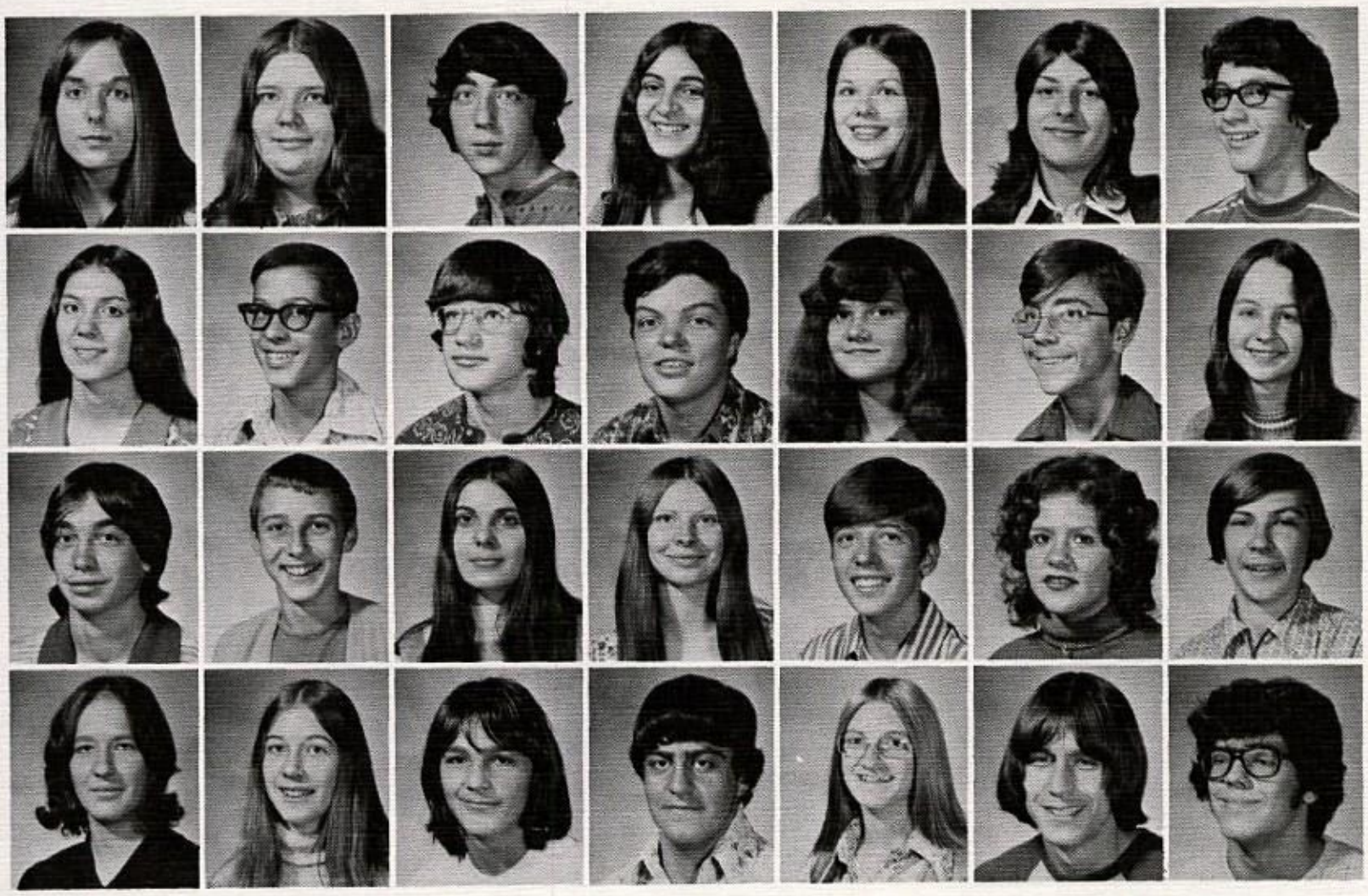

K. Butcher
C. Cain
D. Caleffie
C. Castellino
N. Cherok
A. Chicovic
S. Chuburko

J. Churpak
D. Conklin
C. Couch
C. Cowan
C. Cowan
D. Cox
L. Cox

P. Darras
J. Delong
D. DeVore
J. Diamond
R. Diaz
S. Dluski
D. Donaldson

C. Donovall
C. Dugas
J. Dunn
F. D'Urzo
B. Elich
R. Ferris
J. Fletcher

B. Freeland
C. Friday
M. Gates
E. Geiger
J. Gianfrancesco
U. Gianfrancesco
R. Gill

J. Goldsboro
C. Guiddy
C. Hanna
J. Harvey
T. Havelka
S. Holleran
P. Howard

C. Huber
H. Huber
B. Ingram
G. Ivanac
B. John
A. Johnson
W. Keith

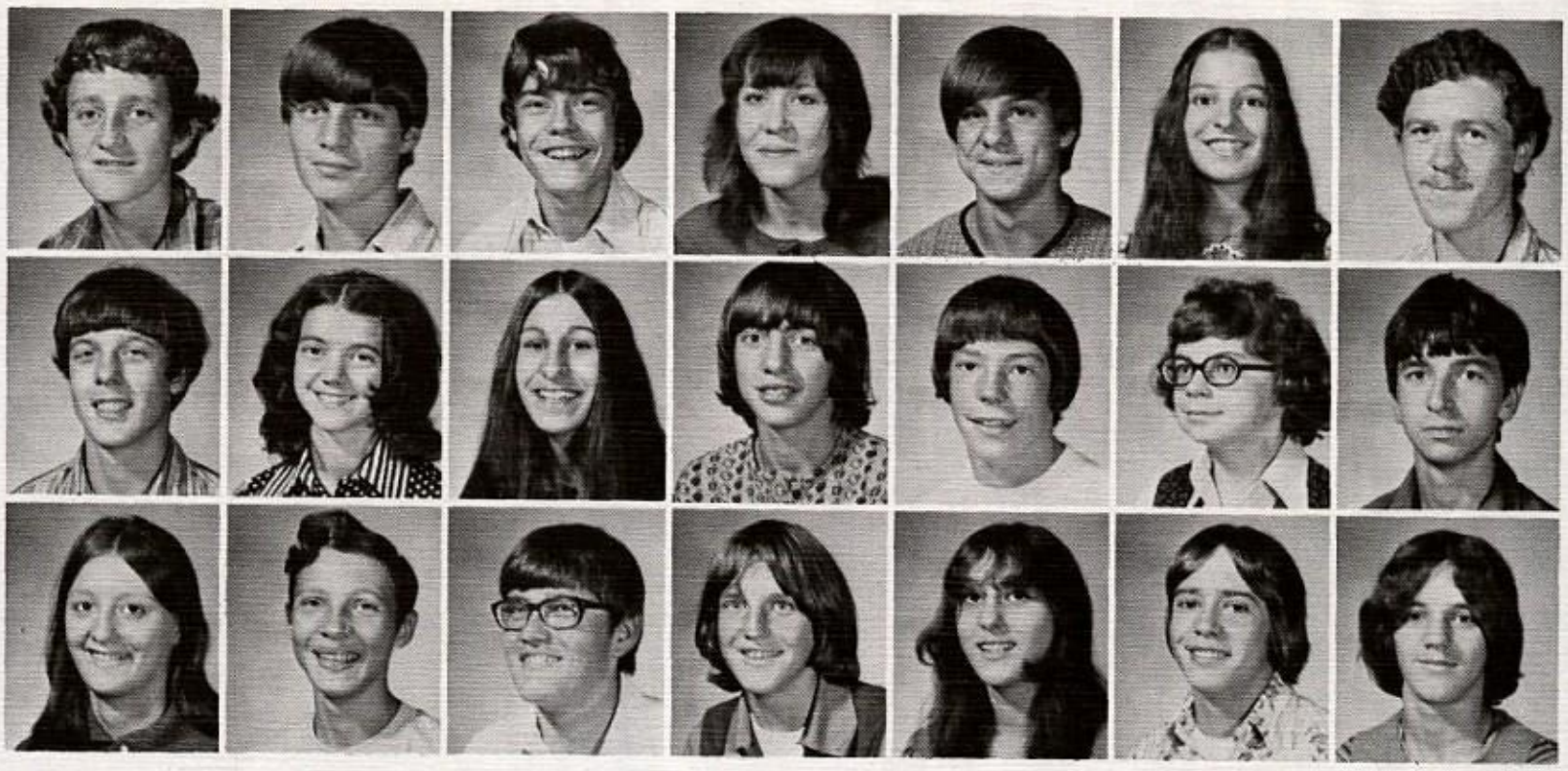

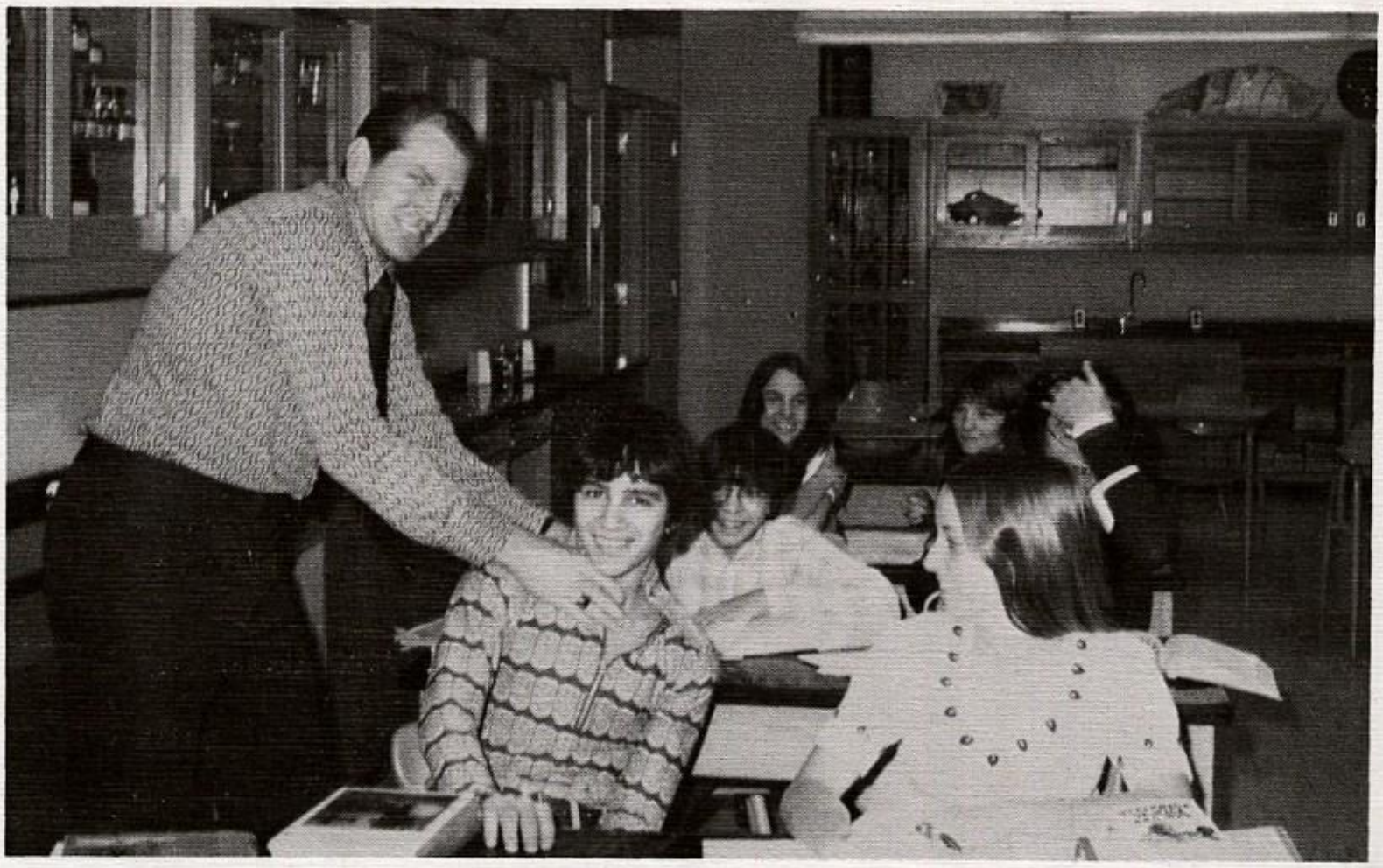

That's One Way To Get The Lesson Across

J. Kelly
M. King
L. Kinkela
D. Knowlton
R. Kokoskie
K. Koleno
R. Kortyna

D. Kriznik
D. Kriznik
B. Krumme
D. Lanza
J. Lauff
H. Lauro
M. Lee

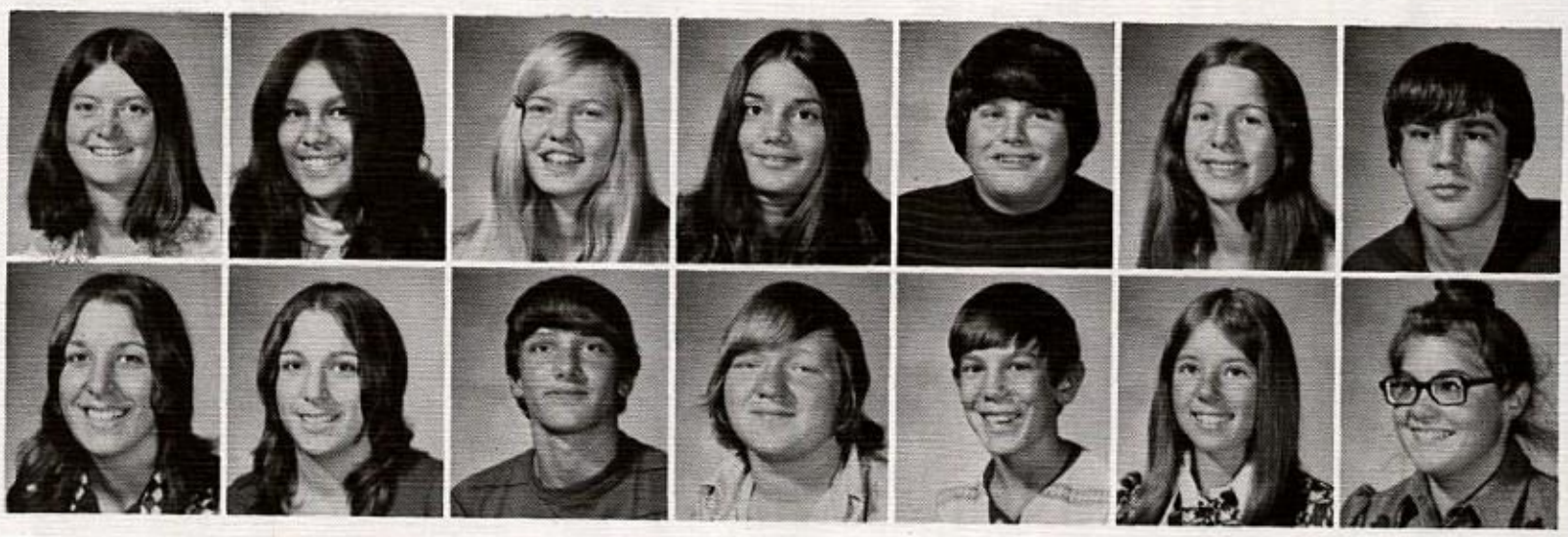

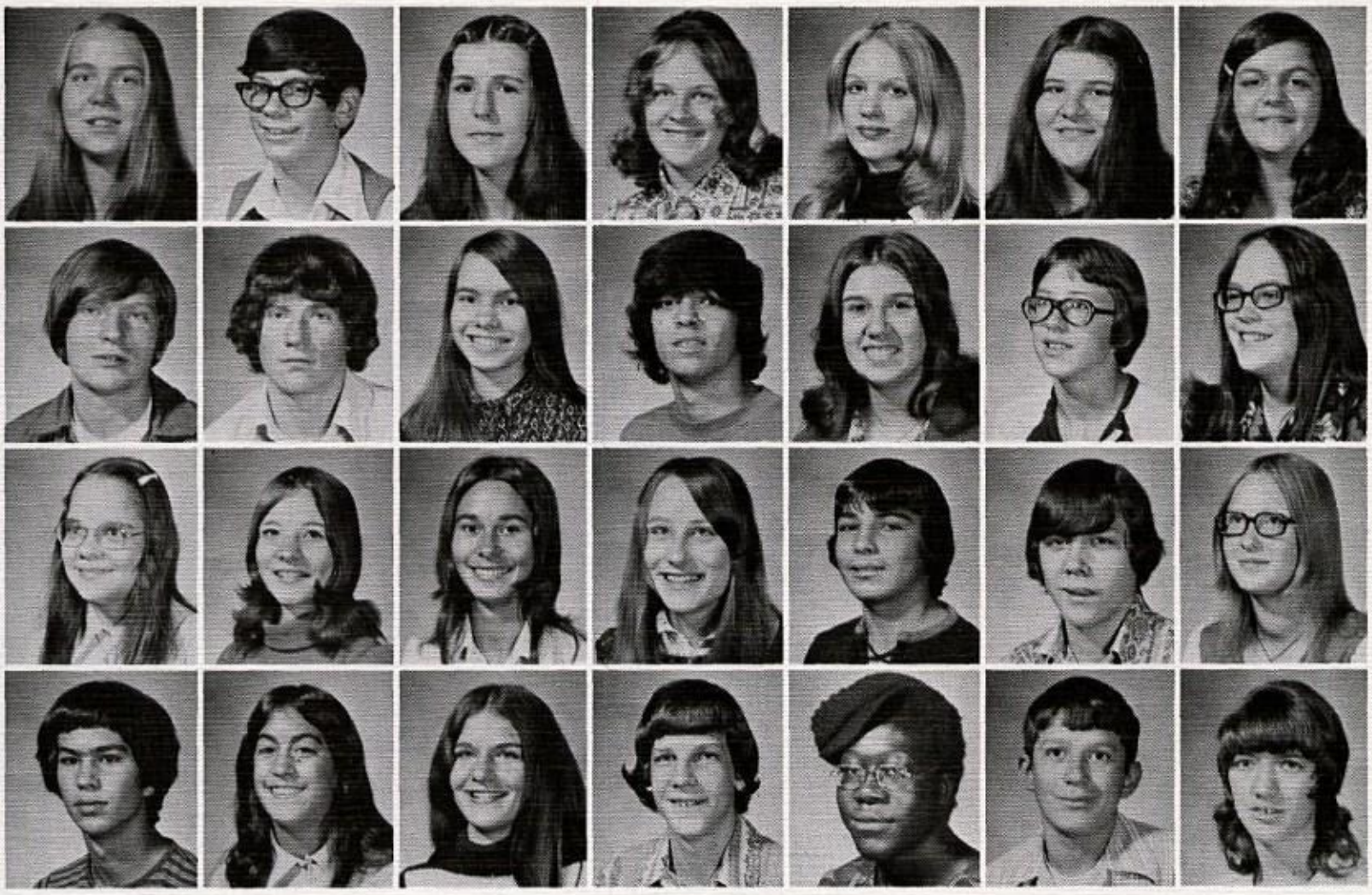

R. Leggett
M. Lipnicky
V. Lobb
J. Long
K. Lowe
T. McBee
D. McClain

B. McClements
N. McClements
M. McCutcheon
B. McGraw
M. McKay
A. Macugoski
M. Macugoski

R. Majoris
R. Malone
D. Manni
N. Mark
R. Martin
A. Massey
N. Meguesy

C. Micle
T. Micle
L. Mikula
B. Mills
R. Mitchell
J. Mondin
S. Monseau

A. Moore
S. Mraz
T. Mull
J. Nadik
J. Neil
J. Nesbit
T. Nicksick

T. Nicola
J. Noga
J. Nogier
J. Nunez
B. Okavitch
M. Orenchuk
R. Orison

M. Pagasky
B. Pappas
P. Parkin
R. Parlor
B. Peters
T. Petrus
R. Phillips

B. Pond
D. Pottersnyk
S. Pulver
D. Resnik
S. Revay
A. Reynolds
D. Reynolds

J. Riddle
K. Roach
D. Roner
S. Roy
M. Rozmus
P. Rupnik
J. Salvadori

T. Sapp
A. Sarish
C. Sayre
M. Scariot
J. Schayes
E. Schrockman
R. Scott

M Scouvart
S. Seey
C. Sergakis
A. Serish
S. Shade
R. Shuble
R. Slopek

R. Smith
W. Snarey
T. Son
D. Speer
K. Spencer
G. Steineman
G. Stetar

J. Stiffler
J. Stunda
D. Suica
C. Surgenor
J. Swartz
G. Sztukowski
T. Tabone

J. Dias
T. Elias
L. Fender

J. Nemeth
R. Novoski
A. Ostrich

D. Pavlich
M. Schuhtz
G. Scruppi

M. Shedlock
D. Smith
W. Thomas

B. Warner
T. Wecas
D. Williams

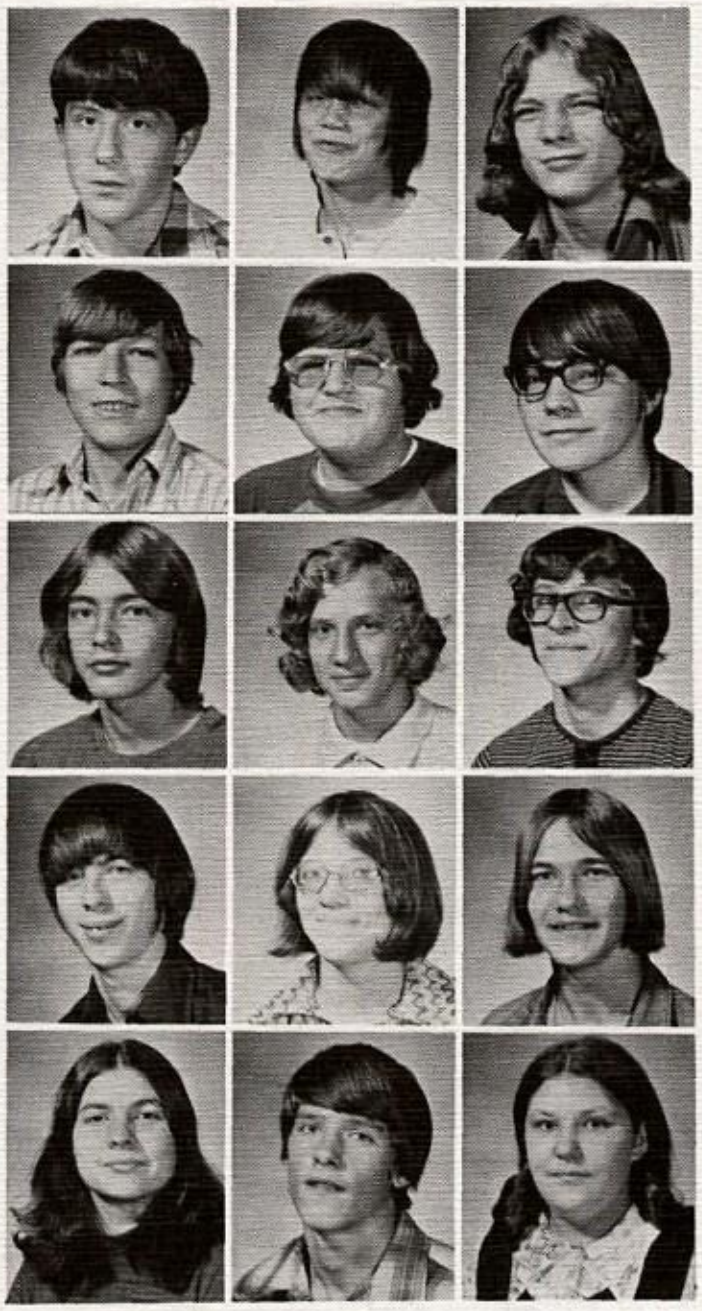

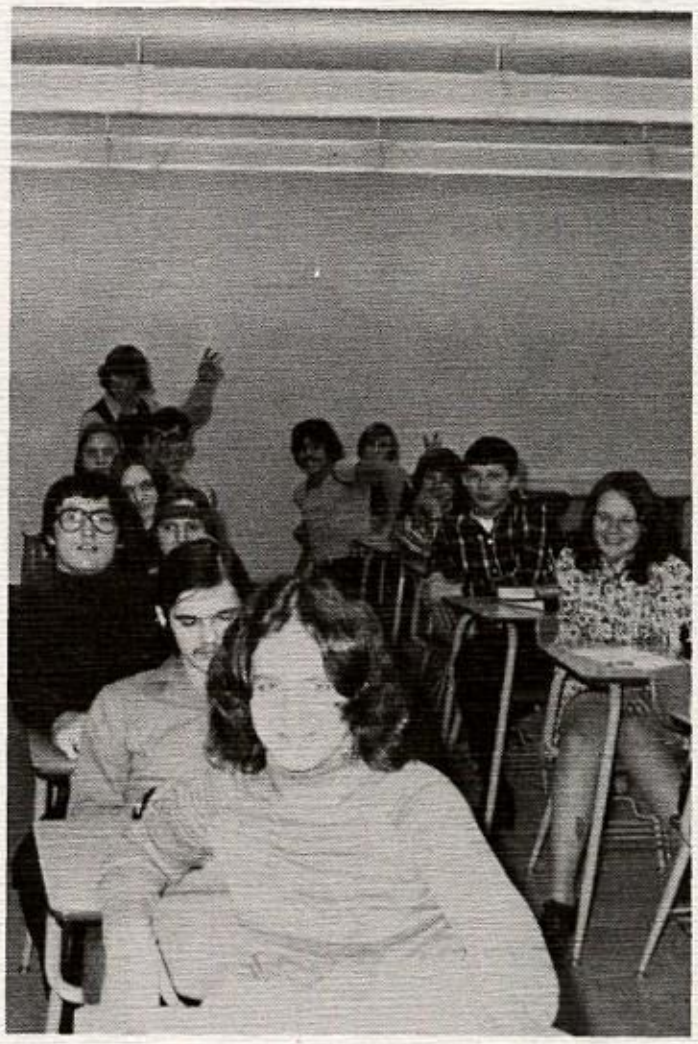

Pupil For A Day

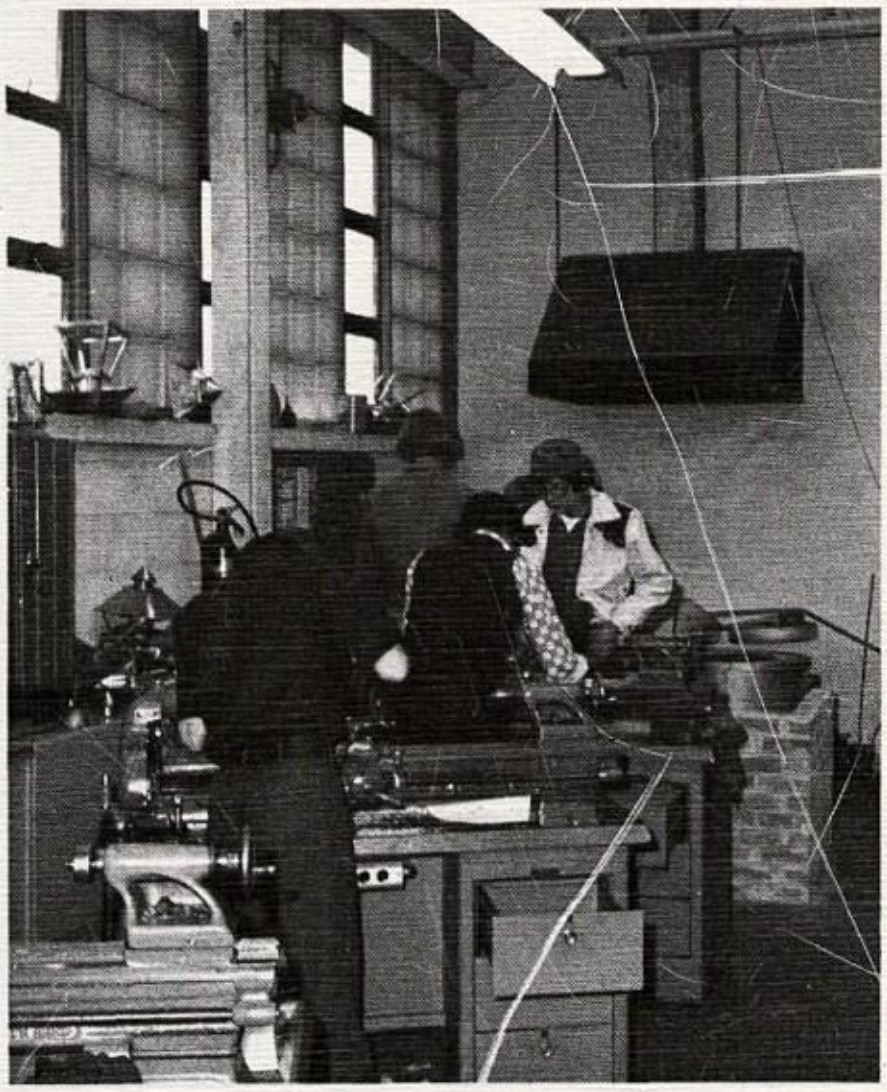

Industrious Metal Shop Students

Clikc! Click! Click! I'm Coming Auntie Em.

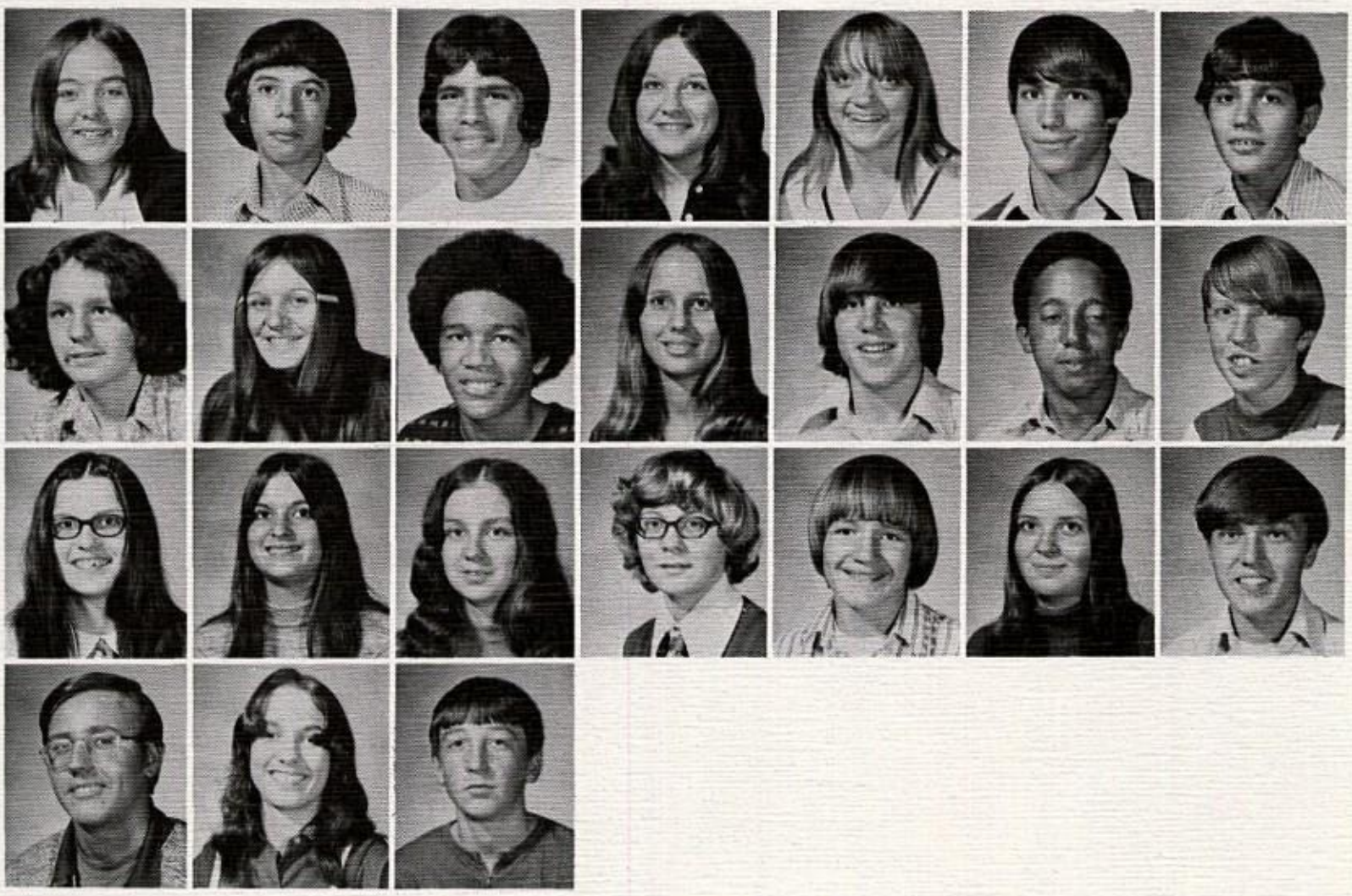

D. Taucher
K. Taylor
G. Tenaglia
E. Thomas
H. Toward
G. Truax
D. Tunno

F. Trustin
J. Venner
E. Vernon
C. Viloski
M. Vosburg
R. Walden
J. Warnock

P. Wilkins
D. Williams
R. Wilson
S. Wojcik
G. Wos
K. Wozniak
J. Wright

A. Yamber
T. Zelenko
F. Zirkle

Class of '76

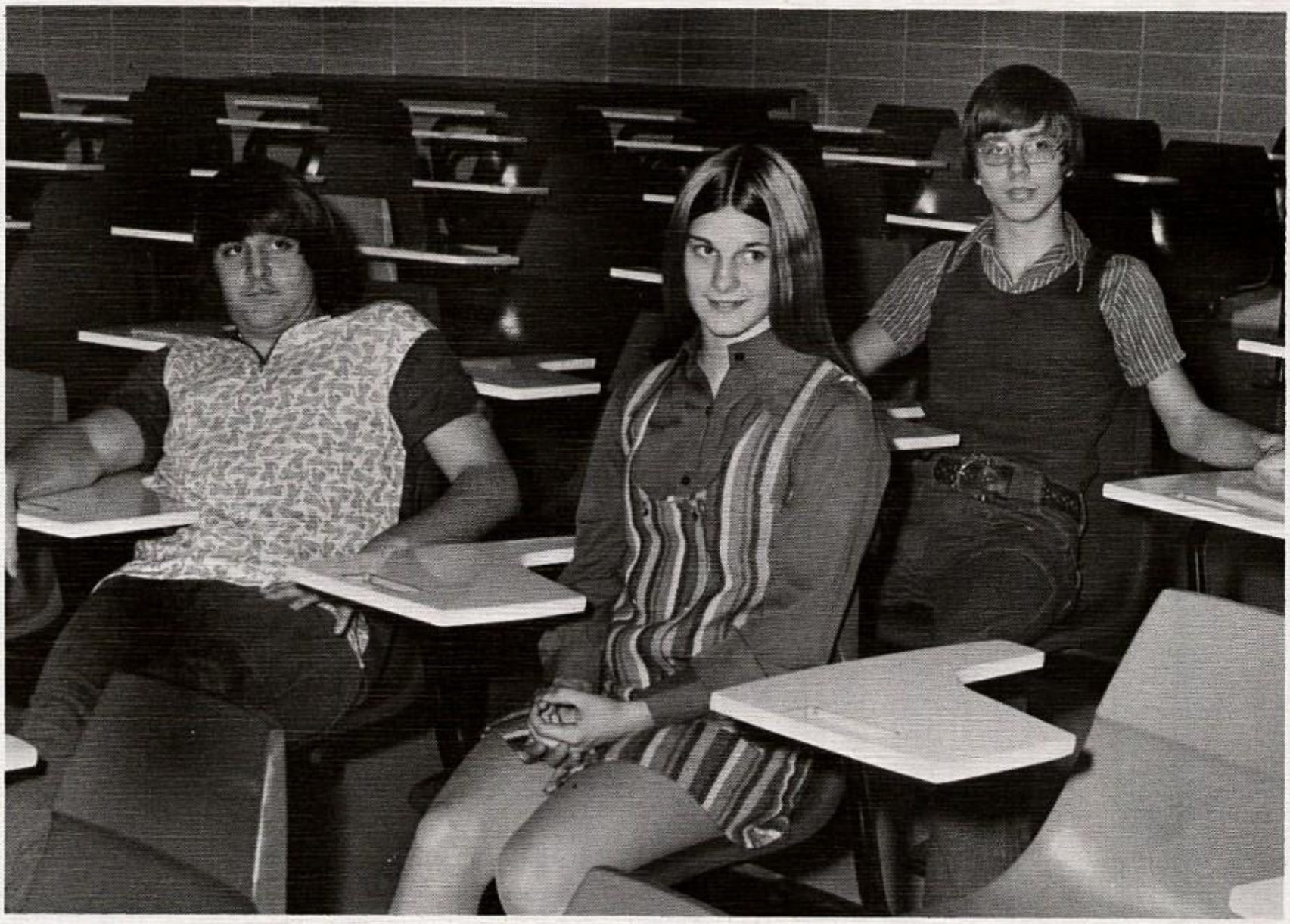

l. to r.--Jon Comis, Secretary-Treasurer; Debbie Phillips, Vice-President; Dave Hughes, President

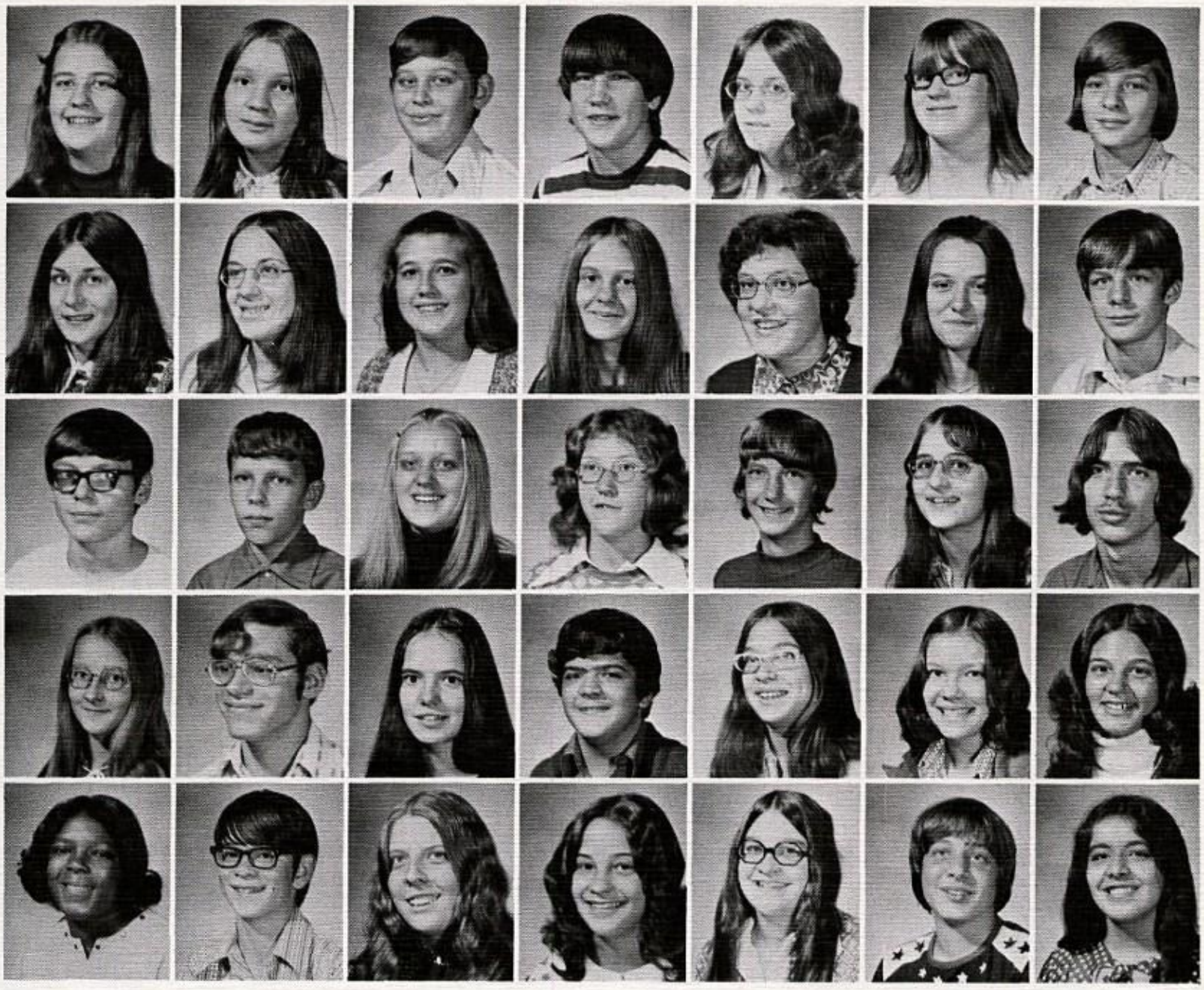

S. Ackley
E. Alderman
J. Alexander
J. Allen
M. Allen
B. Aller
R. Allison

C. Alvarez
S. Alvarez
B. Amos
R. Ayres
P. Bable
D. Bailey
R. Bailey

L. Bailey
J. Baloga
B. Barish
M. Bakley
D. Barr
D. Bauduin
R. Bee

J. Bender
T. Bertrand
C. Black
R. Boff
F. Bohach
S. Bonner
Y. Bovalina

M. Brown
R. Bywaters
D. Cain
J. Caleffe
S. Carnali
J. Carter
T. Castellino

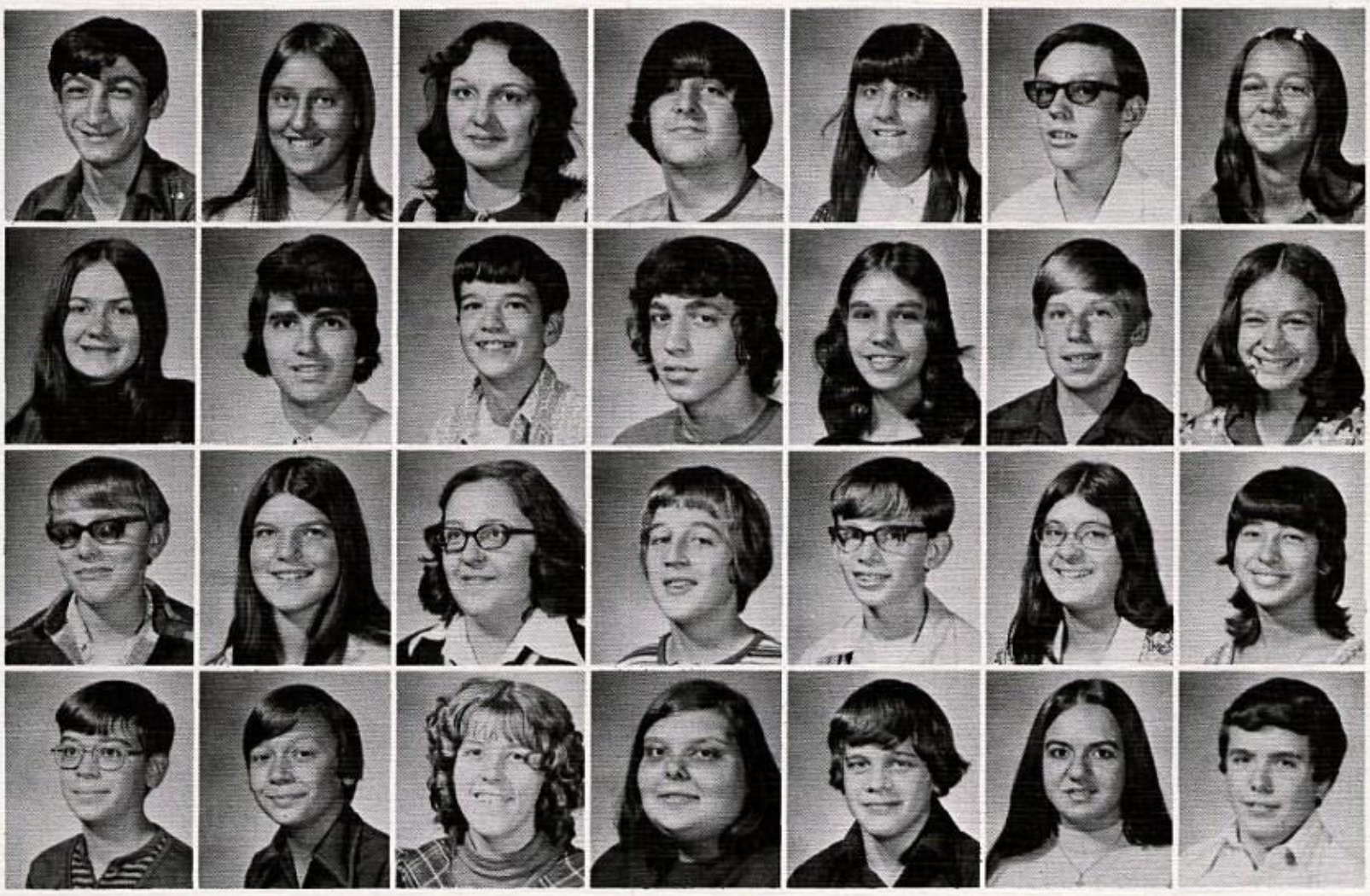

P. Celli
N. Chastulik
D. Chilensky
J. Comis
S. Conley
B. Cowan
S. Craig

S. Crum
T. Culley
R. Cummins
C. Darras
L. Davis
L. Dawson
L. Delcourte

R. Delich
J. Diamond
R. Dubich
E. Dugas
M. Dugas
B. Englert
M. Englert

T. Evantz
D. Felton
C. Fisher
L. Foltz
D. Fratini
S. Galan
C. Gilbert

R. Gobleck
J. Golonka
S. Golonka
K. Hamilton
D. Harris
J. Harris
G. Harvey

T. Havelka
R. Hicks
L. Hill
A. Hoberek
C. Hoberek
S. Hoberek
J. Homitz

J. Howard
D. Huber
D. Hudson
D. Hudson
D. Hughes
B. Irwin
G. Jackson

L. Janeshek
J. Kern
D. Kimball
B. Knowlton
M. Kophazi
M. Kucher
T. Kuhn

Mr. Pollinger's Initiation

I didn't Do It--Honest!

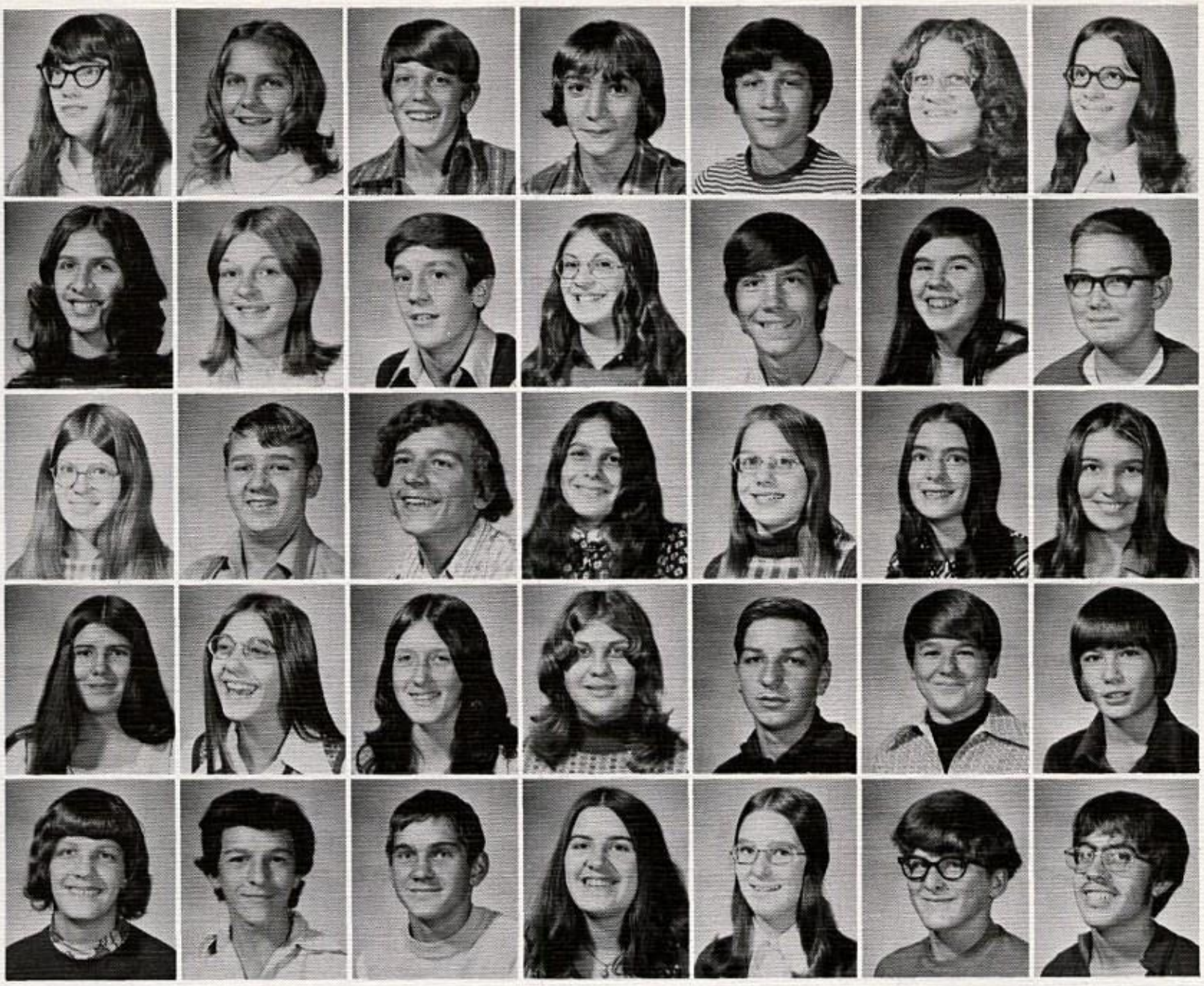

V. Kuhn
P. Lashhorn
K. Lauff
M. Lawson
G. Leavitt
L. Lillard
F. Lipnicky

N. Lira
C. Loffert
D. Lonick
J. Lounder
A. Lovejoy
M. Lovejoy
J. McCartney

L. McCracken
D. McKay
T. McKee
M. Mancinelli
P. Mark
D. Martin
D. Martin

T. Martin
K. Maslyk
R. Matesic
S. Mecannic
L. Mermon
E. Merriner
S. Miller

D. Mills
M. Mitchell
C. Moon
L. Moore
D. Muller
R. Mull
R. Nencioni

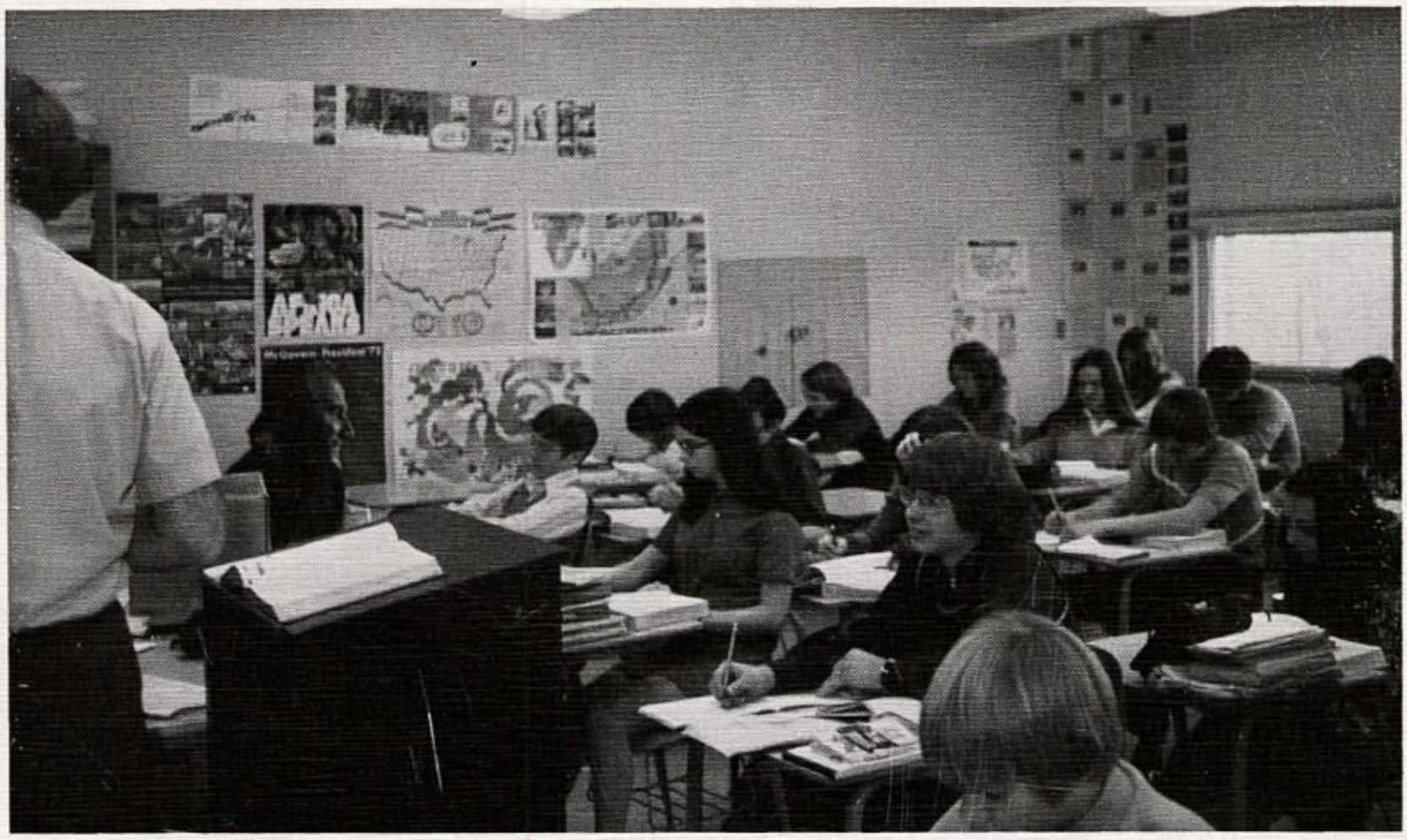

Any Volunteers?

C. Nice
R. Nice
C. Noble
T. Noga
P. Orison
C. Ostrich
R. Owens

E. Panjuscsek
P. Parkin
G. Parson
L. Parson
E. Paul
R. Perkins
D. Petricca

D. Phillips
S. Plance
L. Prata
D. Pyles
B. Rankin
S. Resnik
T. Roach

M. Roberts
S. Robertson
G. Rohbeck
P. Rommes
J. Roner
S. Rozmus
J. Rushing

M. Santek
L. Scott
G. Sergakis
R. Shaw
G. Shore
N. Shoup
G. Simmons

How 'bout A Drink--Of Water?

Qué Pasa?

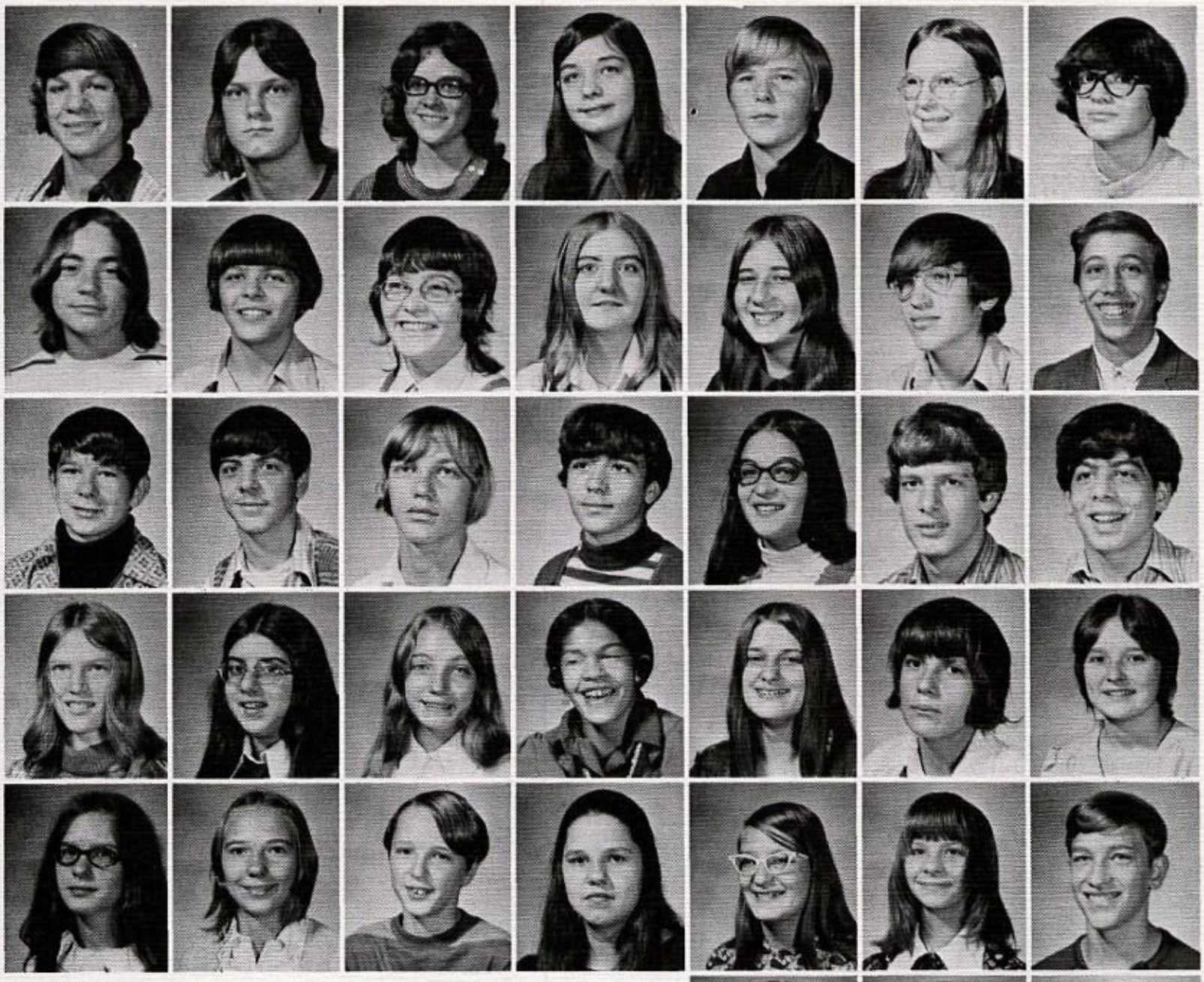

J. Simpson
C. Smith
M. Smith
R. Smith
T. Son
M. Soplinski
K. Stansberry

R. Stevens
S. Stiegel
J. Strope
T Strope
D. Stroud
C. Sullivan

T. Surgenor
W. Sutherin
K. Thomas
J. Thornburg
C. Traud
R. Triebsch
J. Tunno

M. Tustin
R. Valenti
V. Valles
C. Vernon
P. Vladich
M. Webb

E. Wenzel
S. Wetzel
B. Warnock
R. Wilkins
G. Williams
J. Williams
D. Wolfkill

M. Williamson
C. Wojcik
J. Yaco

D. Zalaznik
R. Zalaznik
F. Zibritosky

L. Zuccaro
J. Zuemie
A. Zabetakis

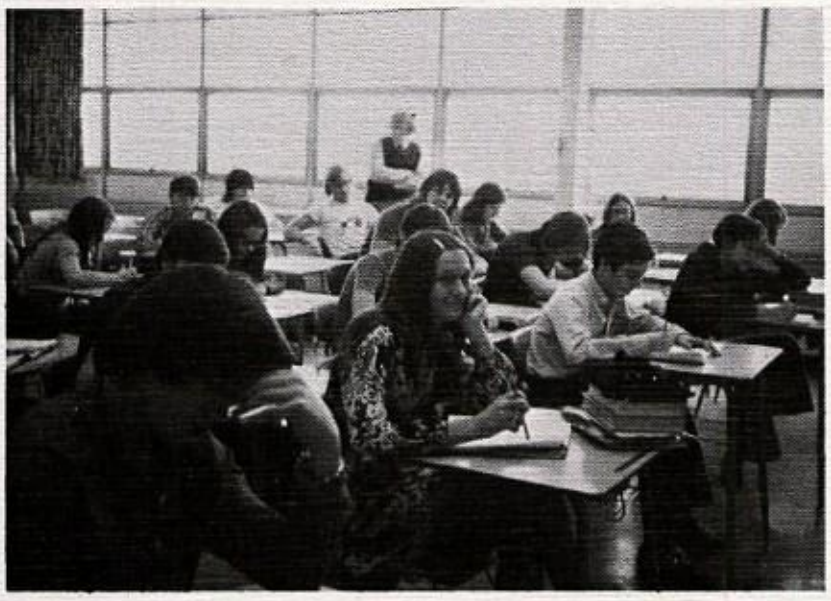

Modern Math

Class of '77

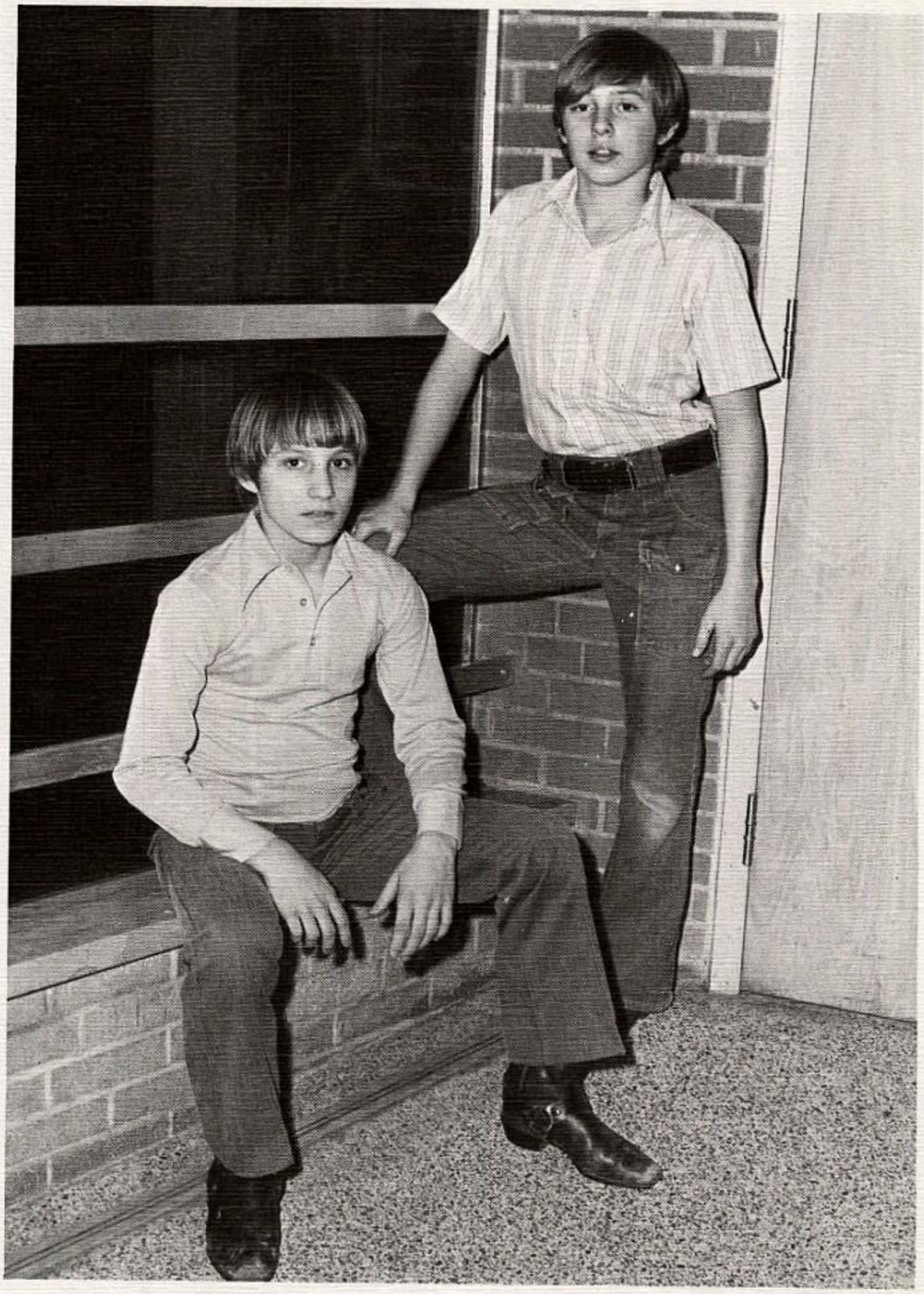

l. to r.--Bill Tunno, President; Don Resnik, Secretary-Treasurer; Not Pictured-Joe Manni, Vice-President

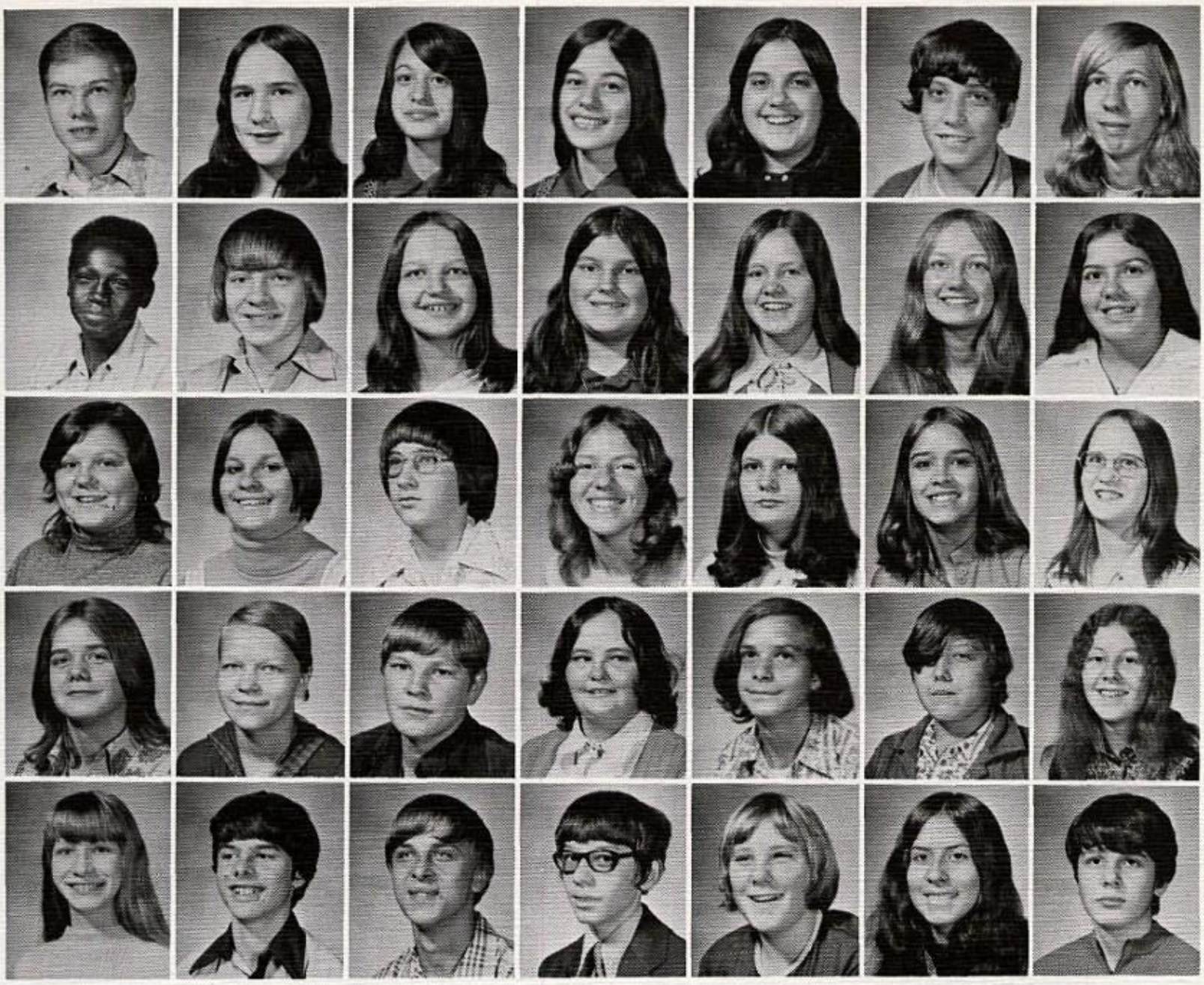

C. Adams
E. Allen
M. Alvarez
Y. Alvarez
C. Angelo
G. Anderson
L. Aynes

V. Brown
J. Babyak
A. Baker
D. Barkhurst
D. Barto
D. Bartoletti
C. Bertovich

R. Bertovich
T. Bingiel
M. Blaine
T. Bongiorni
T. Bonner
D. Bottone
B. Bowland

J. Bowland
P. Boyer
T. Boyer
C. Brady
J. Brown
R. Brown
D. Buckel

B. Burd
D. Burris
H. Cain
M. Cain
M. Casey
B. Chappell
J. Cherok

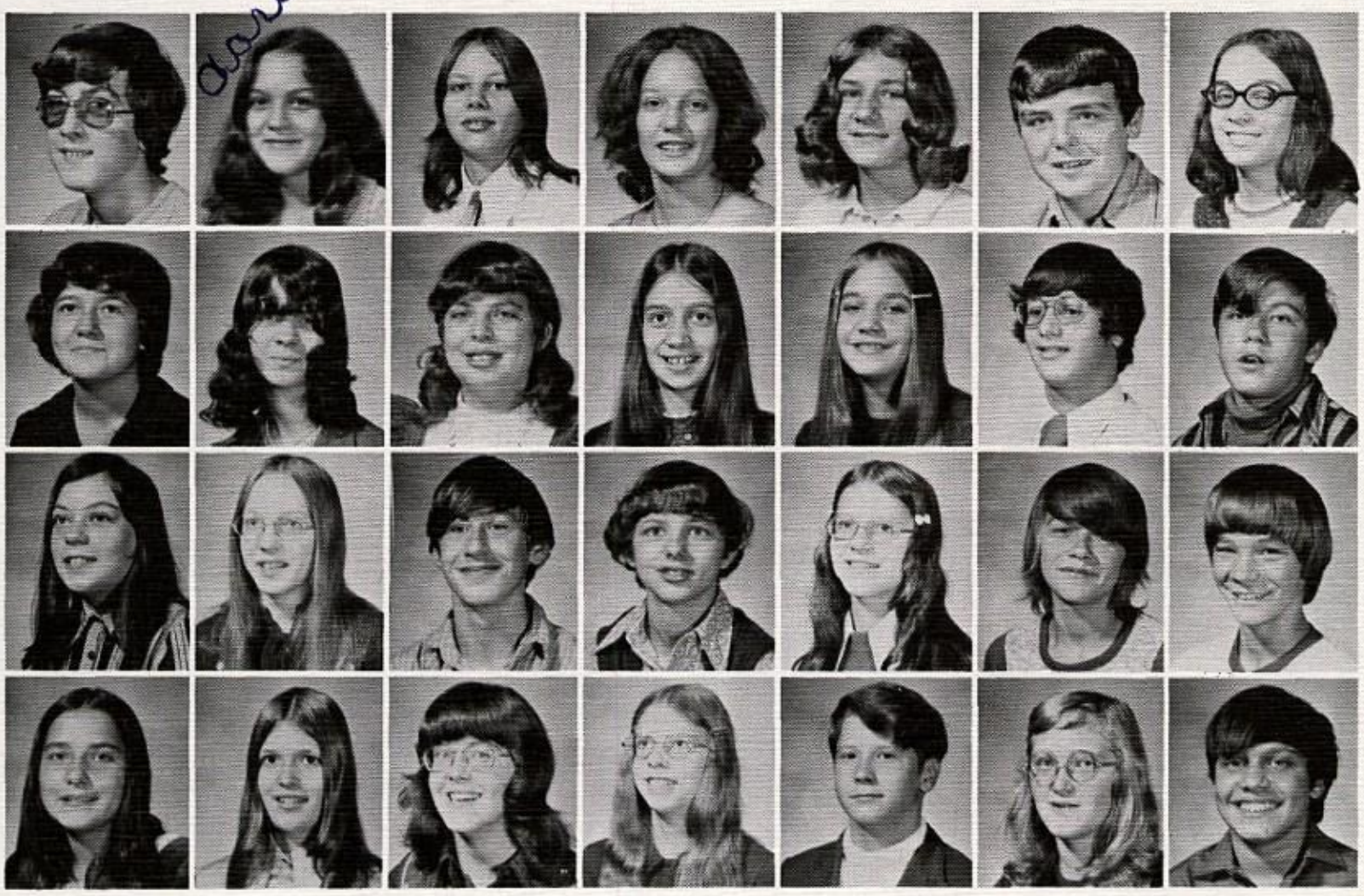

J. Chicovic
C. Christy
L. Clemens
D. Conklin
M. Cowan
R. Cowden
V. Cox

K. Craig
J. Crow
V. Cummins
C. Darras
L. Davis
P. Dettorre
J. Dober

C. Donaldson
D. Donley
D. Donovall
M. Dumbovich
C. Dvorsak
R. Elias
D. Englert

A. Fay
D. Ferris
D. Fletcher
D. Forner
J. Freeland
L. Freeland
M. Friday

M. Fritch
L. Galan
J. Galentine
M. Gariglio
W. Gilbert
T. Gilles
E. Glover

D. Goff
S. Goldsboro
K. Golonka
M. Golonka
M. Greenslate
A. Guiddy
J. Guiddy

M. Hall
S. Handick
D. Harford
S. Harper
A. Harris
B. Harris
R. Havelka

J. Hicks
B. Hill
T. Hill
R. Hollis
J. Horvath
J. Huggins
S. Hughes

E. Iannitelli
R. Ireland
R. Ireland
J. Jeram
K. Johnston
A. Kandray
K. Kelley

E. Kelly
P. Kern
R. King
G. Kirby
M. Knowlton
S. Kuritz
K. Kuzior

Art

Mr. Patterson's Reading Lab

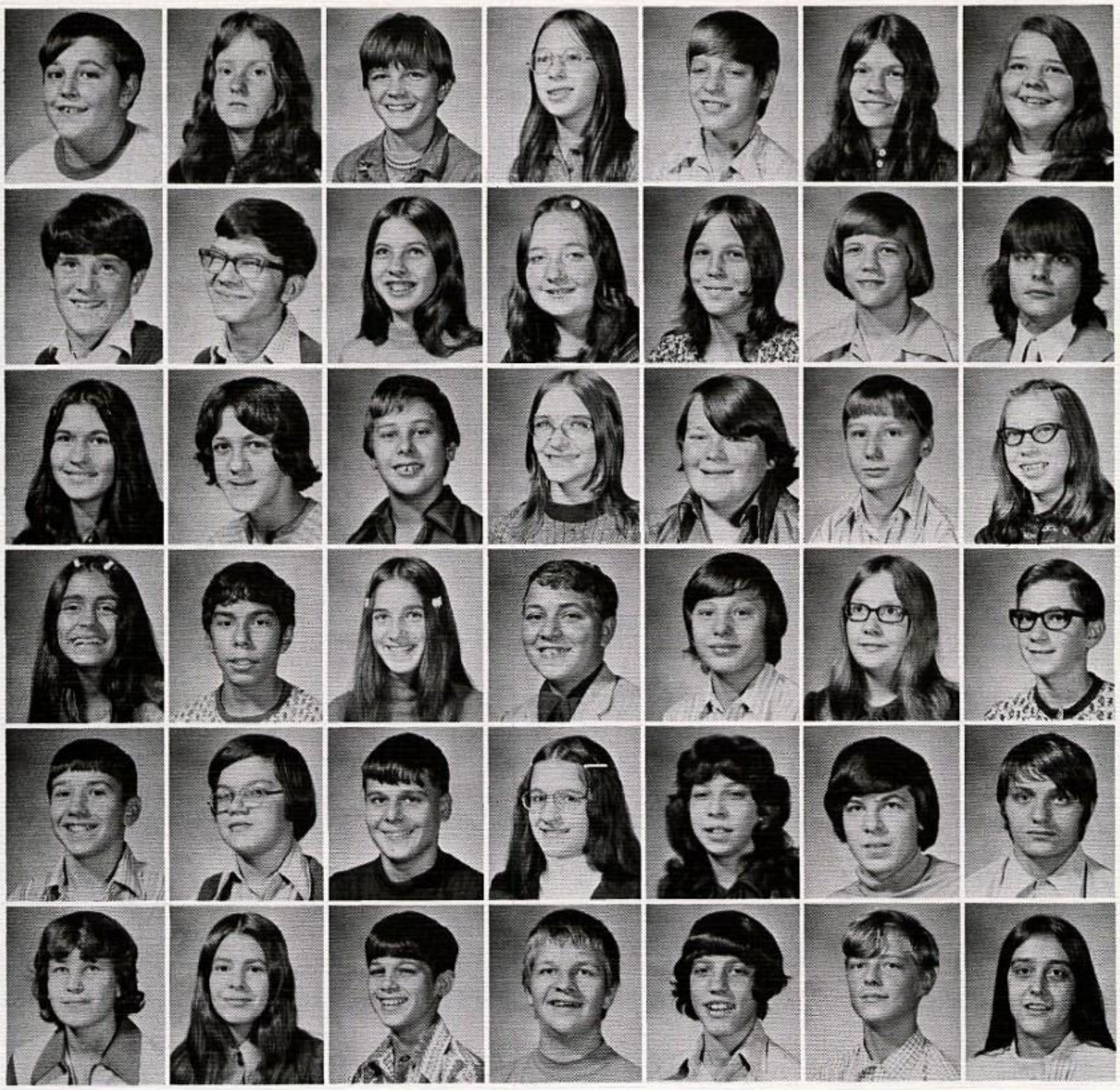

W. Langston
G. Latshaw
W. Lemasters
T. Locy
G. Luff
T. Lyle
K. Lynn

G. McClain
J. McElhaney
D. McGivern
A. McKnight
J. Macugoski
J. Malone
R. Mamrak

C. Manni
J. Manni
D. Marshall
K. Matijevich
K. Mays
H. Mecannic
S. Meerdo

D. Mendez
D. Mike
N. Mikula
D. Miller
M. Mitko
R. Modic
M. Morra

C. Morris
M. Morrison
R. Murphy
C. Muscaro
V. Musto
L. Nadik
R. Okavitch

G. Ozenbaugh
A. Pappas
M. Pappas
R. Patterson
B. Pavan
P. Penney
K. Pensis

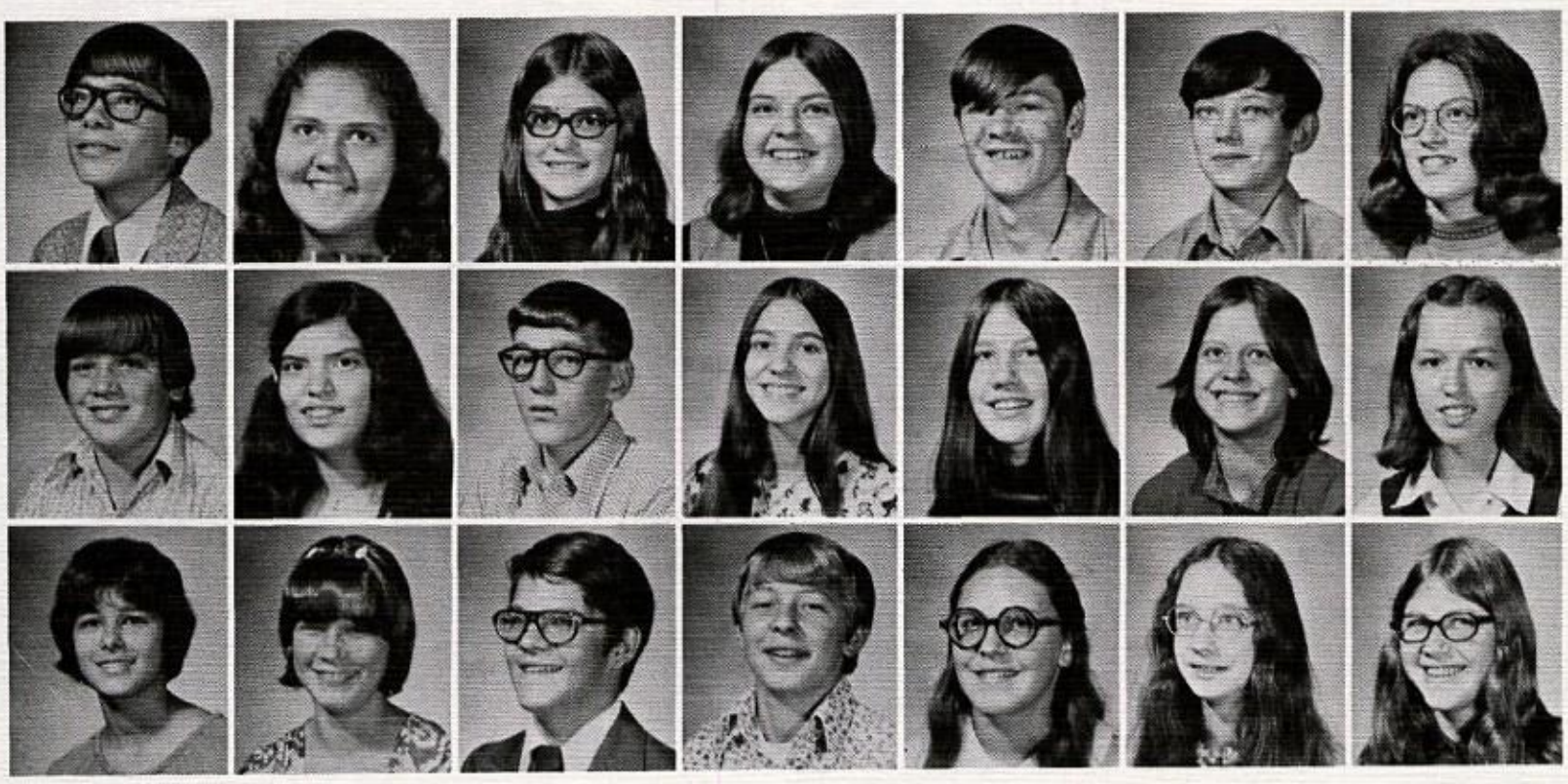

K. Peters
E. Petrus
B. Phillips
D. Piorkowski
L. Polen
T. Pond
S. Porter

D. Pottersnyk
K. Presutti
M. Presutti
M. Raggi
B. Reddinger
P. Redman
C. Reed

K. Reed
M. Reed
W. Reese
D. Resnik
K. Richey
A. Riggle
B. Riter

R. Riter
C. Rizzo
A. Roberts
J. Robertson
M. Rohbeck
S. Romestan
E. Roseberry

R. Rowland
M. Rozmus
T. Rush
S. Serish
S. Serish
D. Shaffer
J. Shaw

S. Shedlock
J. Shuble
J. Shoup
M. Skiba
T. Simpson
M. Skiba
C. Slak

R. Slopek
D. Smith
T. Smith
K. Snarey
C. Speicher
S. Spetek
J. Spiotta

D. Starkey
T. Steininger
P. Stetar
R. Stewart
D. Stiffler
T. Stanley
R. Strope

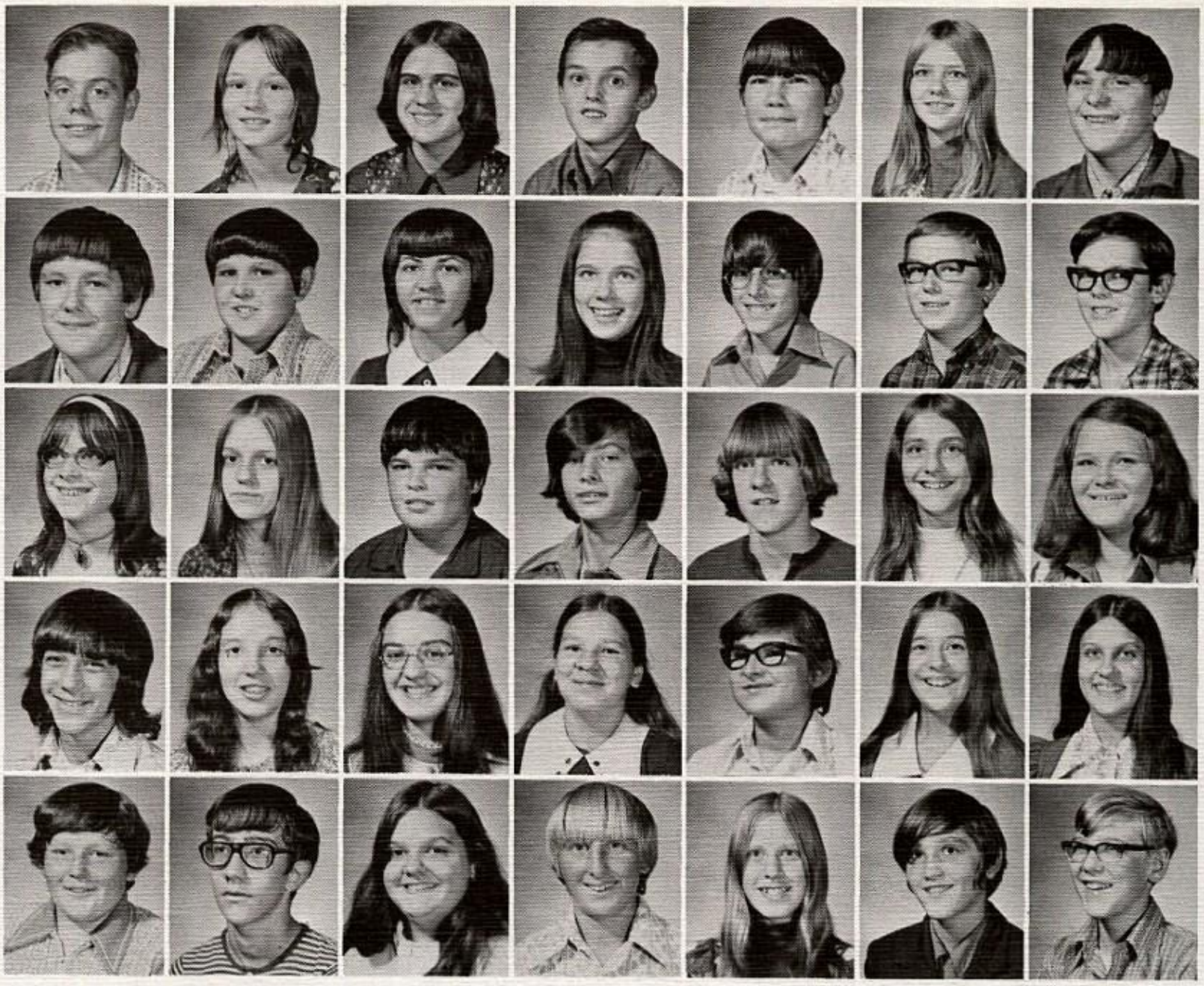

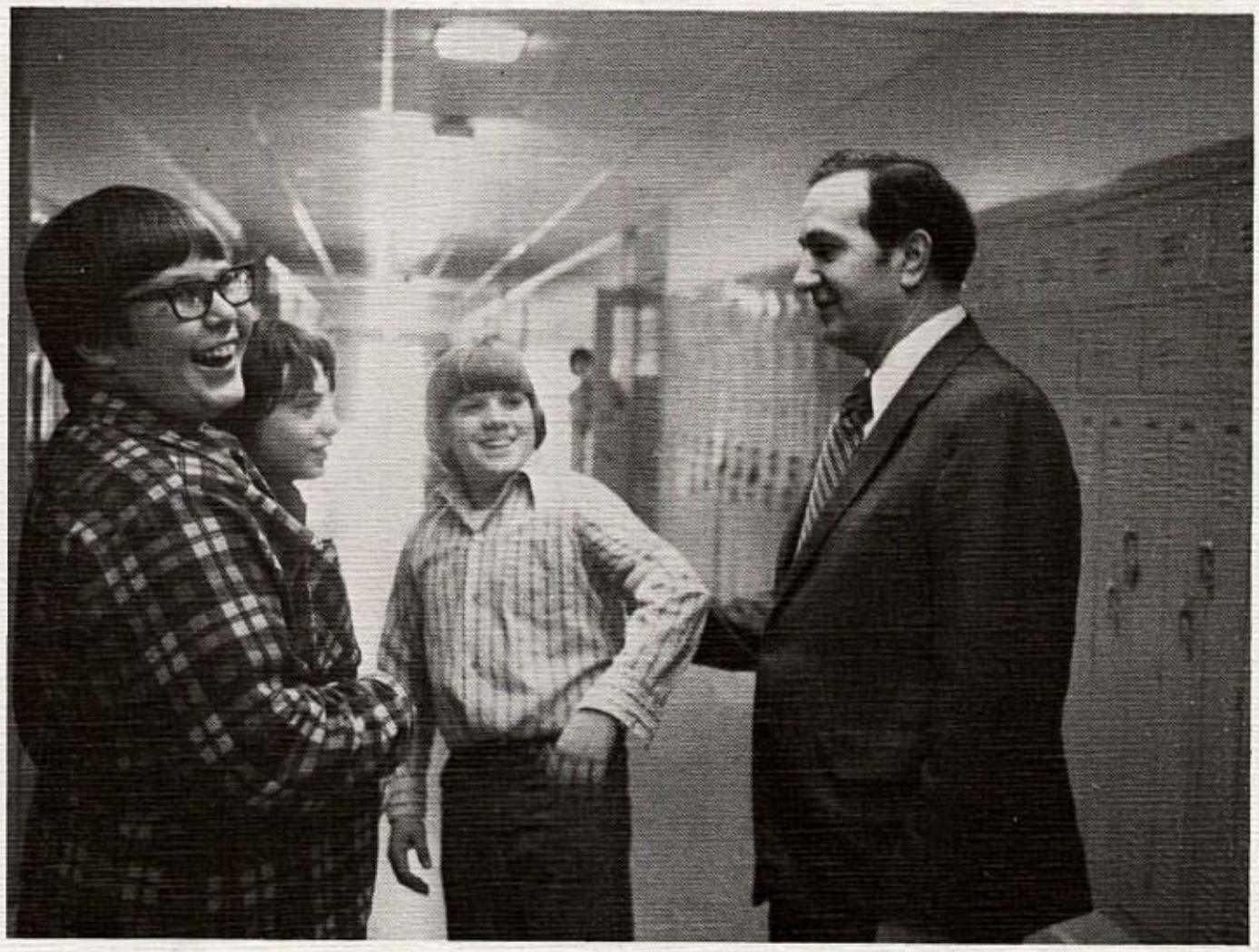

A Man To Man Talk

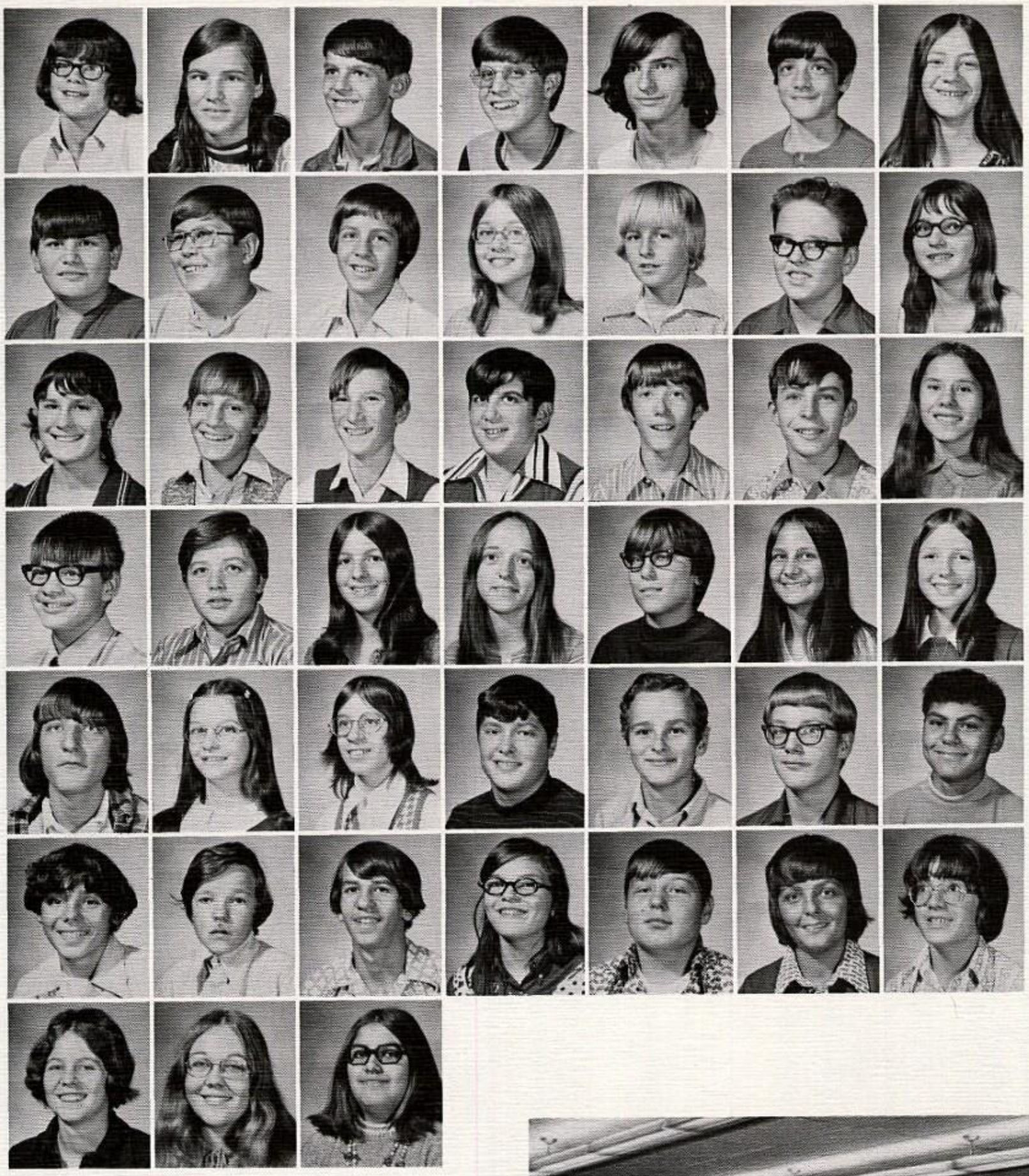

D. Stunda
V. Sullivan
K. Sadler
D. Salvadori
M. Sapp
D. Sarracino
L. Schuler

J. Scopel
J. Sczruba
J. Tabone
N. Taucher
D. Terle
C. Thomas
D. Thomas

D. Trenary
W. Tunno
B. Tustin
J. Valenti
L. Valles
D. Vernon
C. Vitagliano

M. Vranjes
J. Walker
L. Warner
F. Warrick
W. Wasik
M. Wass
J. Watson

E. Watton
D. Welshans
L. Wharton
J. Williams
J. Williams
R. Williams
J. Wilson

C. Wilt
S. Windsheimer
R. Wise
P. Wozniak
T. Wright
R. Yaworski
S. Yesko

L. Yuricic
R. Zollars
K. Zylo

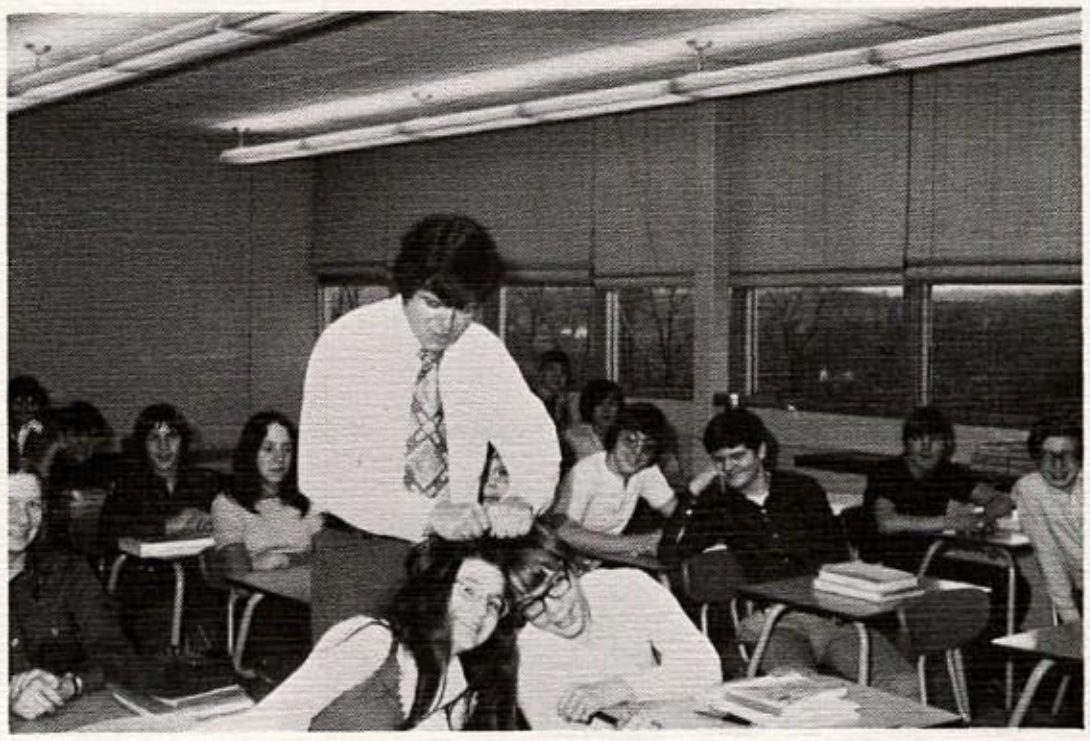

Two Heads Are Better Than One

Class of '78

l. to r.--Chris Lauff, Secretary-Treasurer; Randy Wise, President; Jay Capogreco, Vice-President

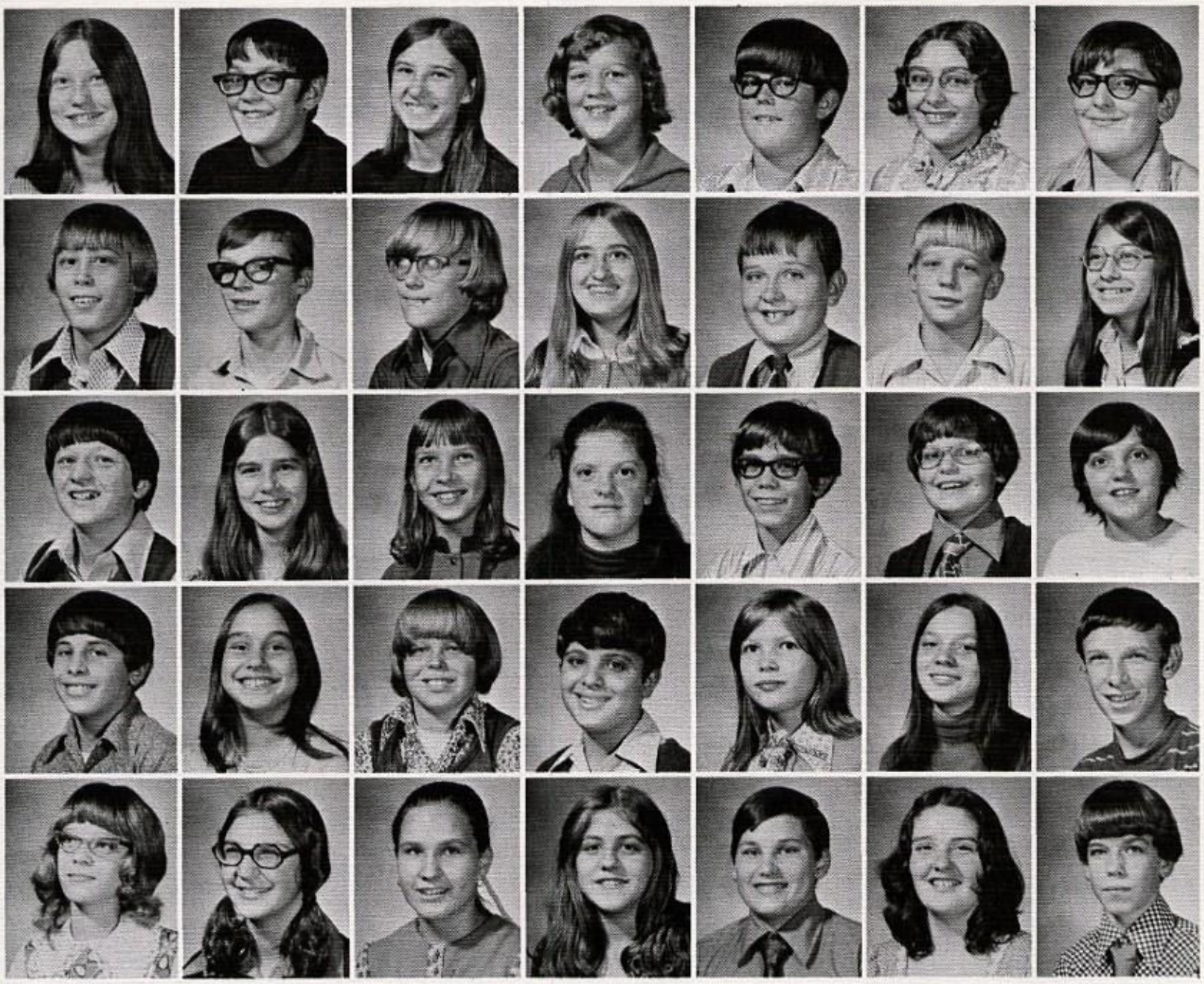

J. Abate
M. Abate
P. Adams
N. Alrutz
C. Amos
D. Anderson
D. Anderson

K. Asti
D. Bailey
B. Barish
C. Barish
G. Barnhart
R. Bartrug
P. Bauduin

D. Beckett
C. Bender
M. Bender
P. Benish
J. Bennett
M. Bent
L. Bertovich

H. Bertrand
B. Bohach
R. Bondo
D. Boni
C. Bonner
S. Boyer
E. Bracken

D. Brammer
V. Brancazio
R. Brandenburg
R. Brown
T. Brunelli
T. Byard
R. Camp

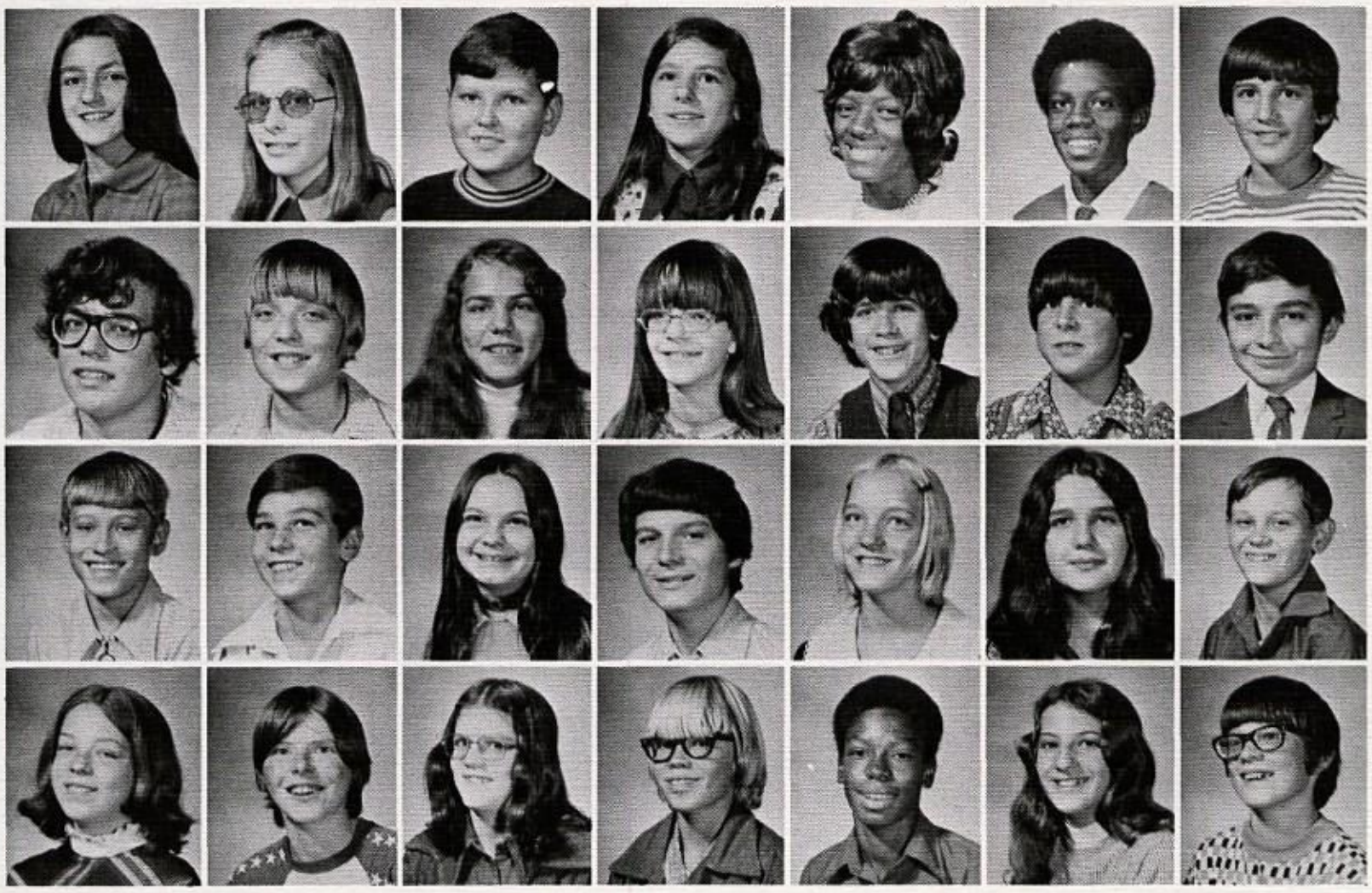

A. Capogreco
J. Cassidy
C. Chappell
B. Cherenko
A. Chester
W. Chester
R. Charleir

E. Chilensky
S. Chilensky
J. Christy
M. Chynoweth
T. Cody
L. Comis
M. Corso

C. Cox
T. Cox
D. Cumpston
M. Dalverny
D. Darabant
S. Dawson
P. Dellenbaugh

D. Diamond
J. Diamond
T. Dias
K. Donley
G. Dorsey
T. Drazick
J. Dunmire

M. Englert
J. Eshbaugh
C. Fanase
T. Ferguson
D. Fiazza
A. Foltz
R. Fratini

R. Friday
G. Freeland
M. Freeland
J. Galentine
S. Gardner
B. Geiger
P. Gianfrancesco

L. Gilbert
D. Gill
T. Gill
T. Glover
M. Gobleck
N. Goepfert
T. Grant

L. Grey
R. Harper
W. Harris
K. Haspel
G. Havelka
T. Henwood
G. Hoberek

W. Hone
C. Howard
D. Huber
L. Hucik
D. Hughes
P. Iannetti
R. Irwin

P. Jackson
W. Jackson
J. Jaggie
D. Jenkins
T. Jenkins
R. Johnson
B. Jones

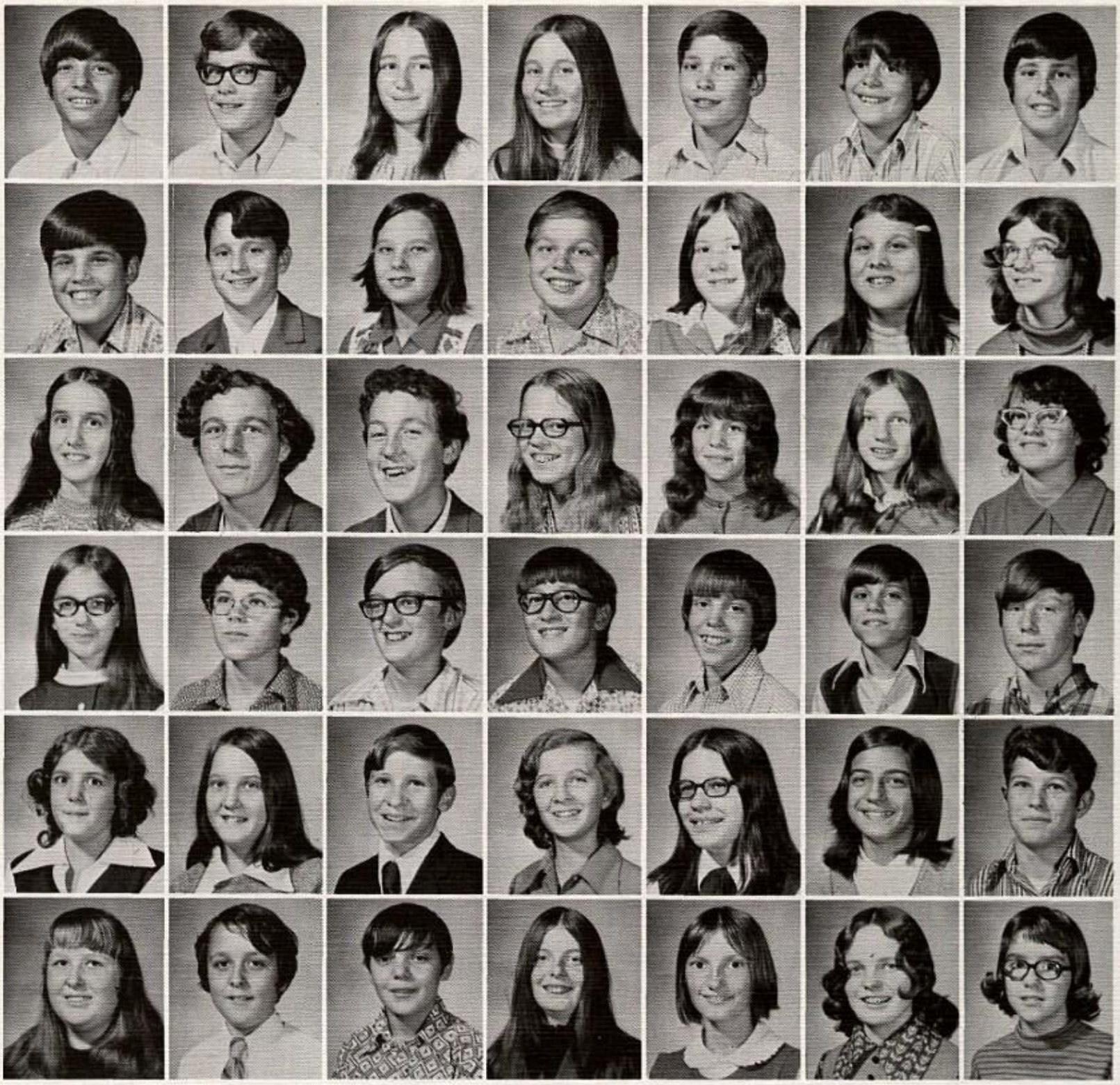

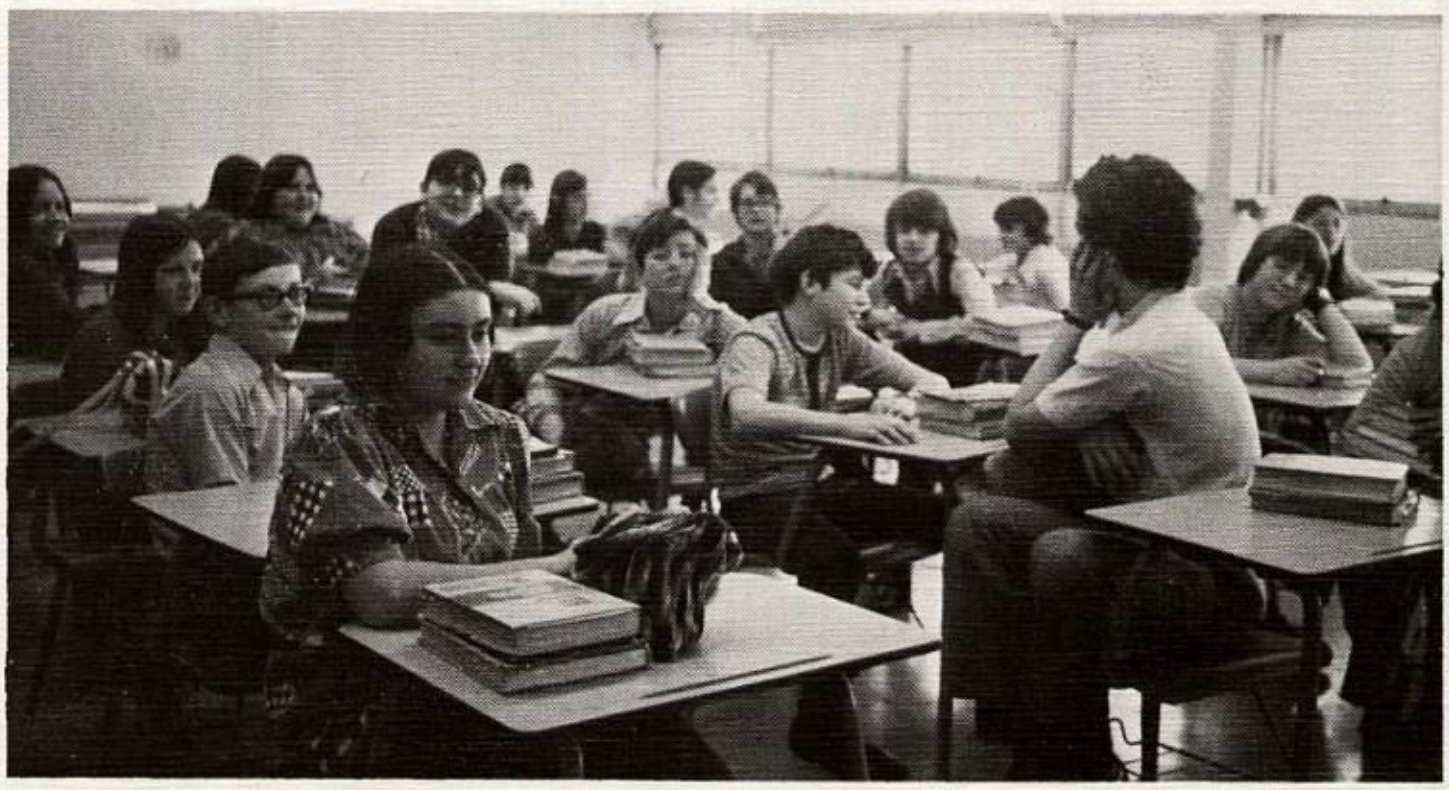

J. Joseph
W. Kaminski
M. Kandray
D. Kennedy
T. Kinty
M. Kirby
L. Kortyna

D. Kovach
C. Kozol
R. Kuhn
P. Kuritz
C. Lauff
W. Leasure
R. Lipnicky

T. Locy
N. Loncaric
R. Lonick
B. Lowe
C. Lynn
C. McClelland
B. McCloud

S. McGraw
L. McNinch
J. McDonald
D. Mackey
M. Macugoski
A. Majoris
D. Mamrak

C. Mancinelli
M. Mark
D. Martin
W. Martin
K. Mason
D. Matijevich
J. Meerdo

S. Mehalic
T. Mendez
J. Merriner
G. Metheny
A. Miller
P. Milocich
D. Mitchell

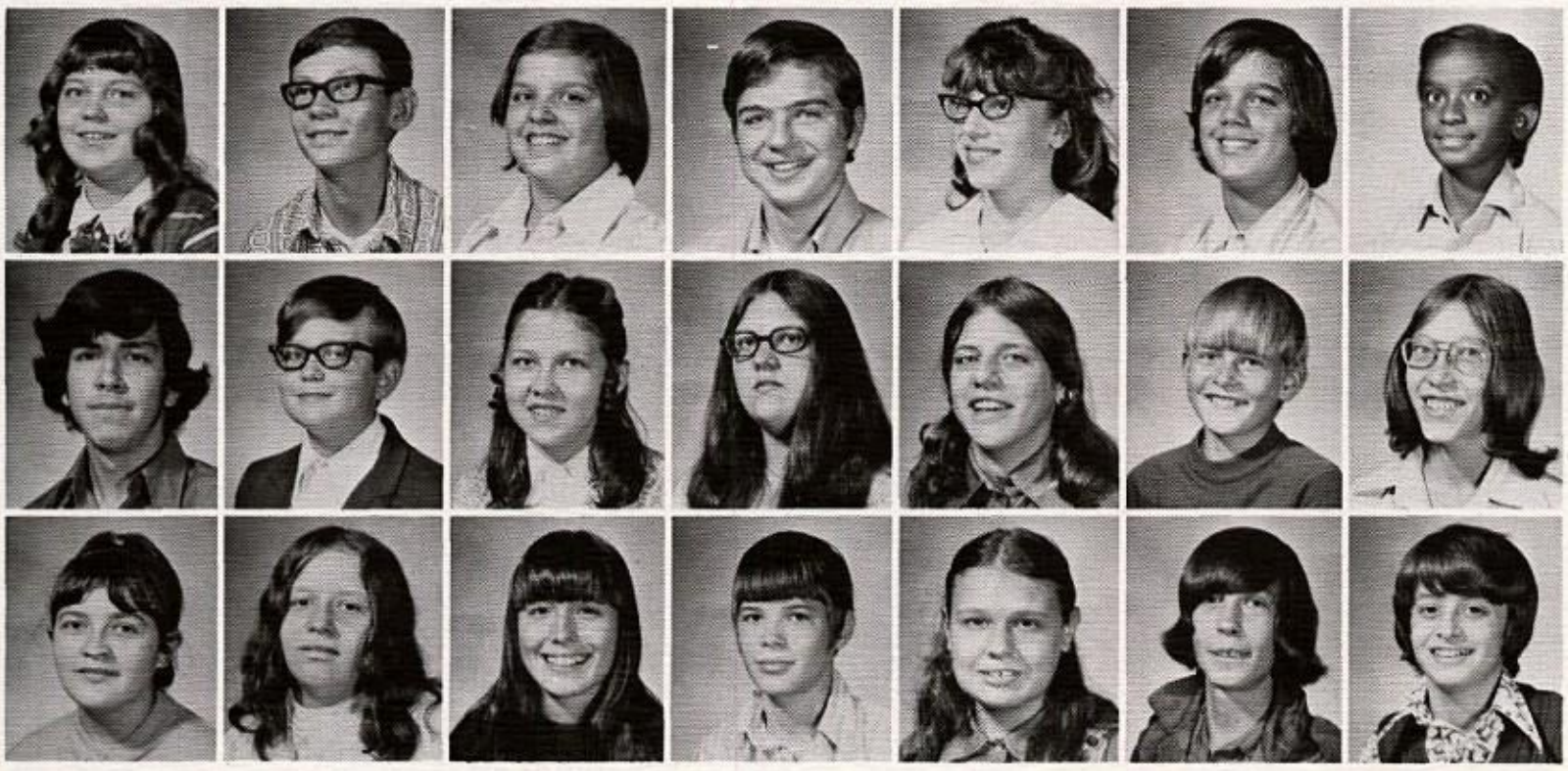

D. Mitchell
J. Mocak
P. Moore
C. Morgan
R. Morris
K. Morrison
J. Moss

T. Musto
J. Noah
P. Noah
S. Noah
P. Noga
D. Orenchuk
B. Oregovan

A. Orison
L. Orison
K. O'Shanka
C. Owens
R. Owings
J. Pace
D. Pappas

H. Pappas
J. Pappas
J. Pappas
K. Pappas
D. Pasquale
M. Polen
H. Ramsey

W. Reddinger
J. Reid
M. Revay
G. Reynolds
R. Reynolds
A. Richter
M. Riggle

D. Riter
D. Roberts
S. Robertson
R. Roman
A. Rommes
C. Rupani
J. Rush

D. Rushing
W. Russell
M. Sabatasse
D. Sadler
W. Schollaert
S. Schrockman
S. Schrockman

C. Scruppi
P. Seey
K. Seneff
J. Shaw
C. Shiel
E. Shore
J. Slopek

This Better Fit When I'm Finished

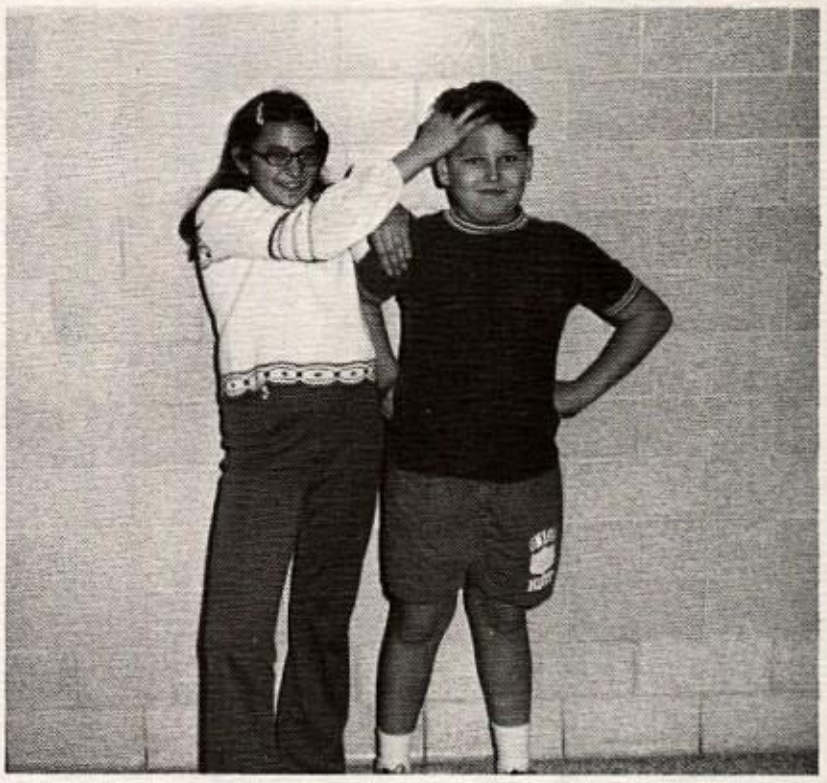

There's Something About An Aqua Velva Man!

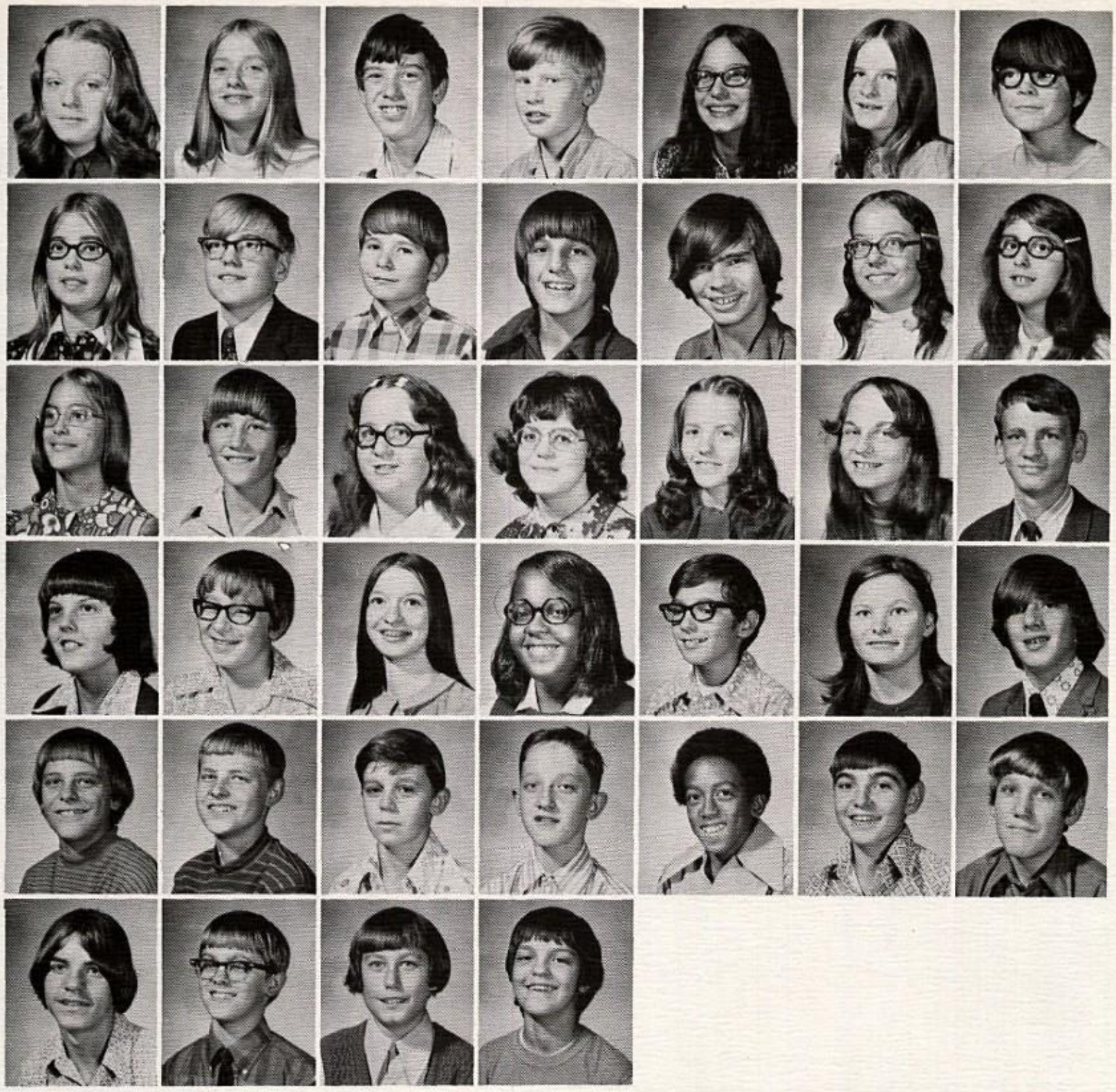

T. Smail
G. Smitsky
F. Speer
H. Speer
C. Spontak
D. Stevens
J. Stevens

D. Stone
S. Strope
M. Sturgenor
E. Tasz
W. Thompson
S. Tolomeo
S. Tournay

C. Truax
H. Trussell
T. Tustin
C. Vallina
M. Vega
B. Venner
J. Venner

D. Visnich
M. Vraninin
C. Vranjes
P. Walden
J. Warchol
N. Watton
R. Weaver

G. Weber
J. Weber
J. Weber
D. White
A. Wilkes
M. Wilkins
M. Williams

R. Wise
G. Wright
J. Yoho
J. Zabetakis

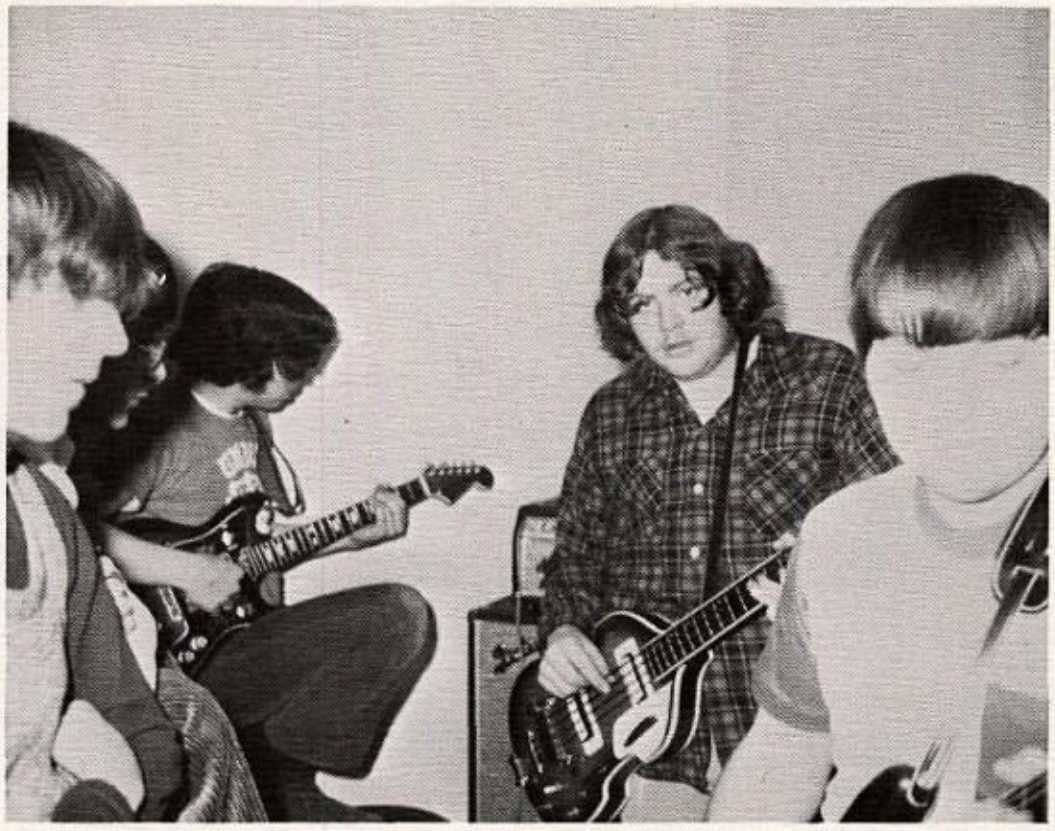

Are We Plugged In?

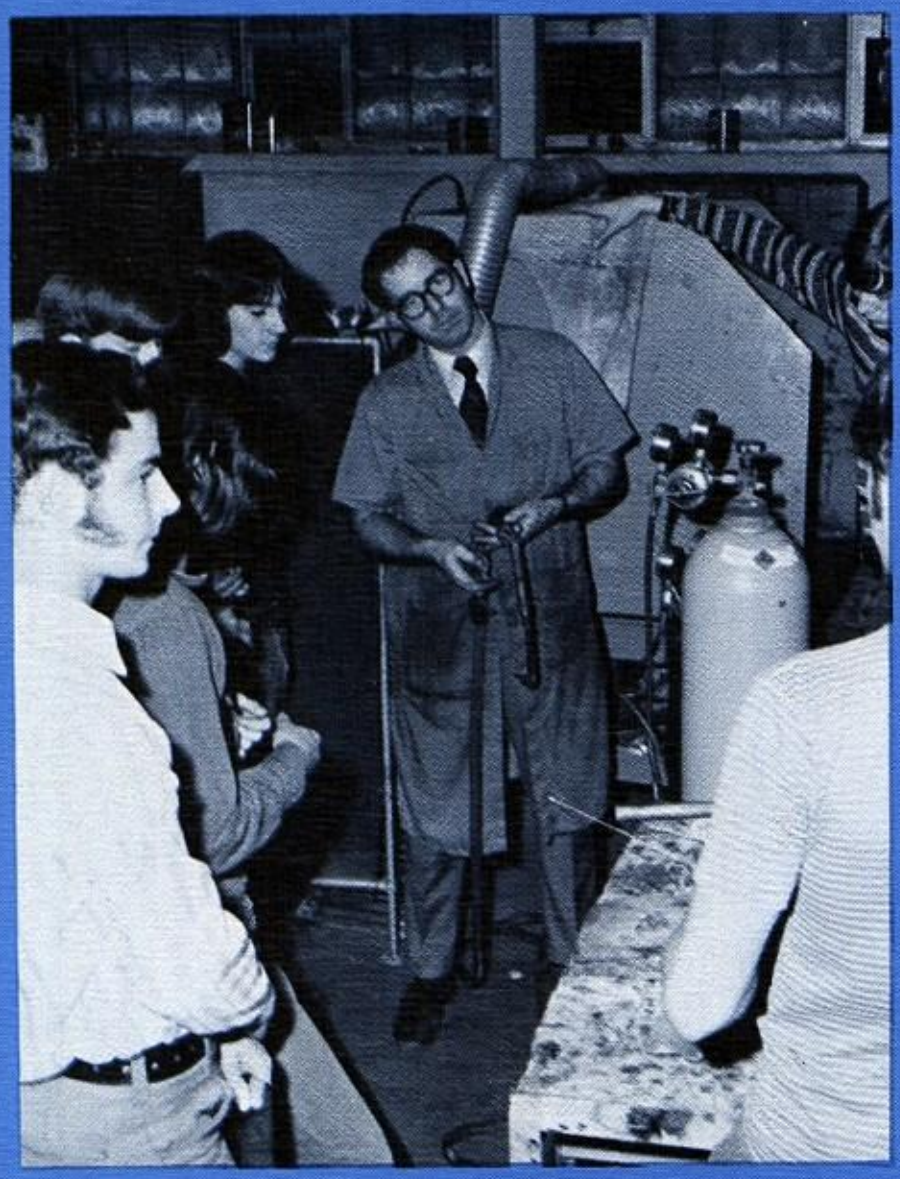

Teachers And Administration

Directors

The success of a play largely depends upon the organizing ability of its directors. In similar ways, teachers instruct their students in school classes. By explaining and working out problems with the students, they play a most important part in the learning process.

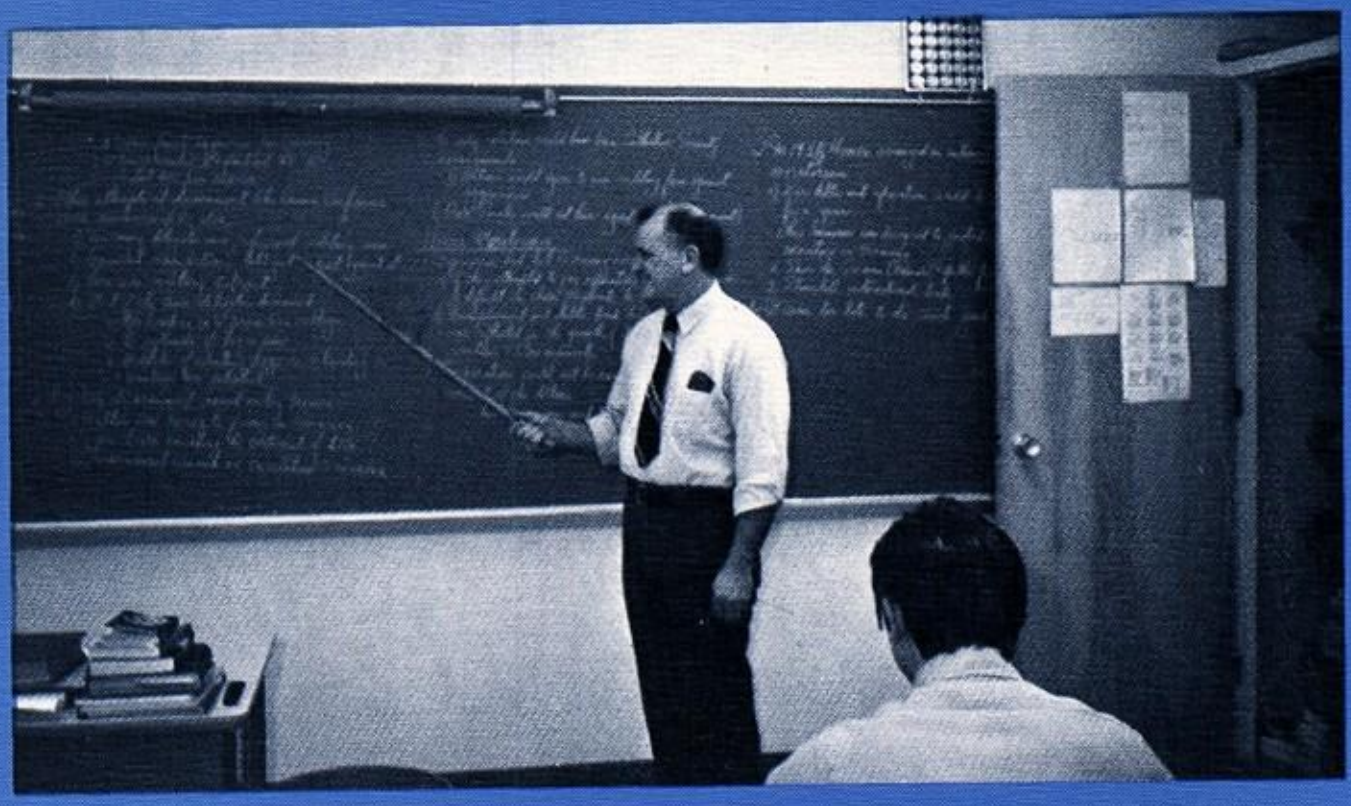

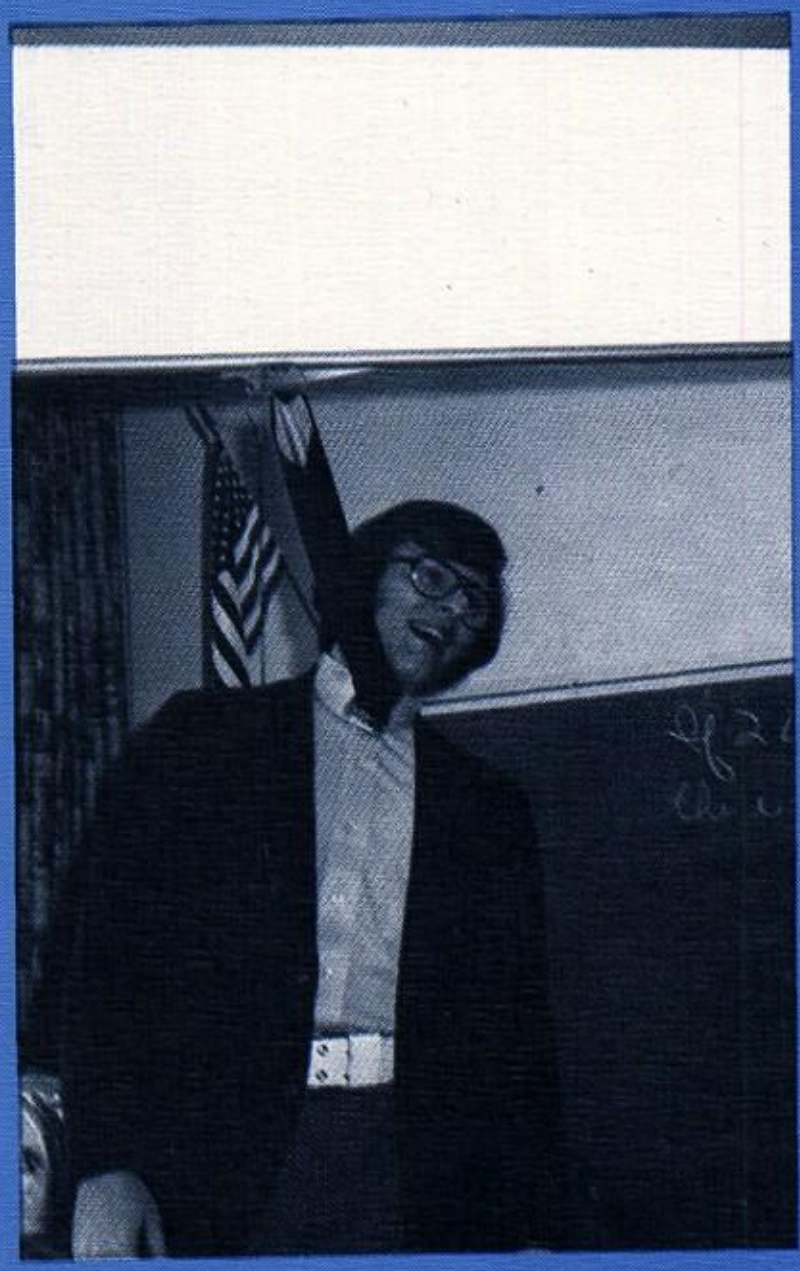

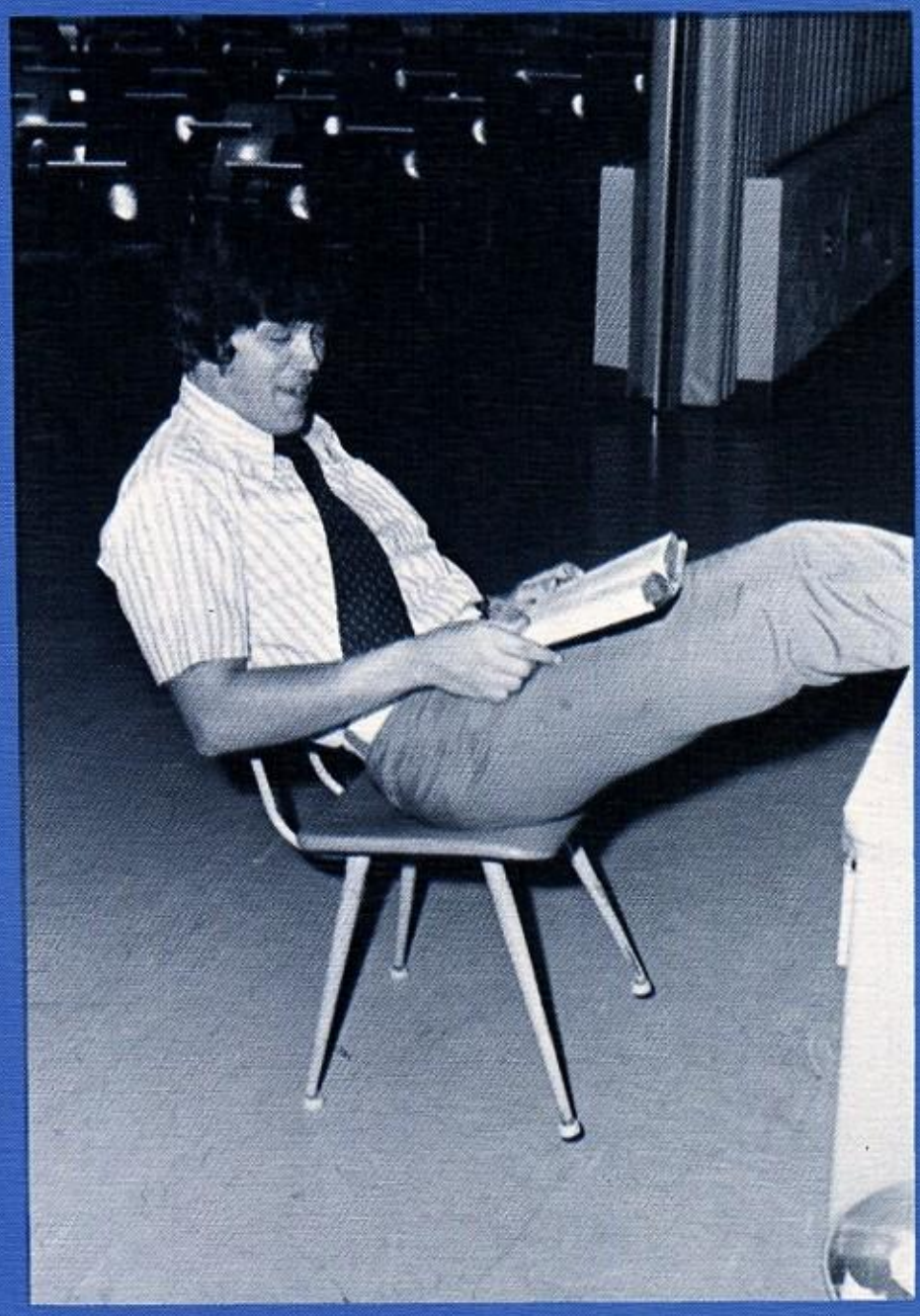

Dedication

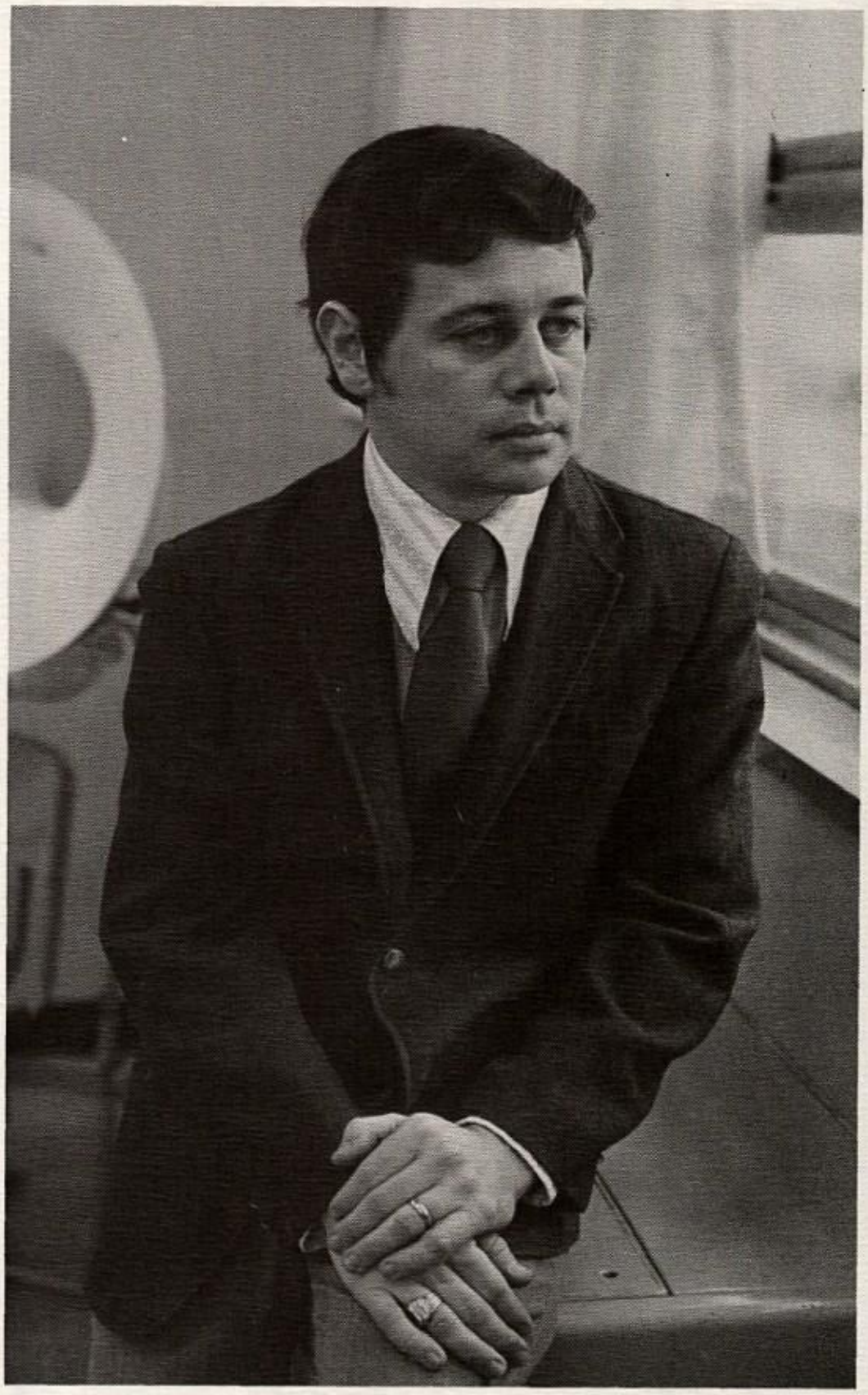

The Union Yearbook Staff of 1973 is pleased to dedicate the U Annual to a highly regarded and talented member of the Union High faculty -- Mr. Regis Fechter.

Mr. Fechter received his Bachelor of Science degree in Music Education and his Master of Education degree in Guidance and Counseling at Duquesne University.

While devoting nine years at Union, Mr. Fechter developed a highly touted instrumental music department. One of the reasons for his success with the senior high band was his recruiting of elementary school students. Along with his knowledge of music, Mr. Fechter also possesses the ability to convey the proper techniques and principles to his students.

After school hours Mr. Fechter teaches privately and plays the saxophone for a professional music group called the Van Dels. He also finds time to spend at home with his wife Sandra and daughters -- Debbie and Diane.

The staff is also quite honored to dedicate this publication to Miss Gina Filipponi, a most deserving faculty member.

Miss Filipponi received her Bachelor of Science degree as well as a Master of Edùcation degree at the University of Pittsburgh where she majored in Business Education.

Since she began her career at Union, Miss Filipponi has accomplished much with her many business students. In her thirty-one years of teaching, she has taught Shorthand I and II, Secretary Office Practice, and has also worked as a guidance counselor. She has also served on the board of the Burgettstown Community Library.

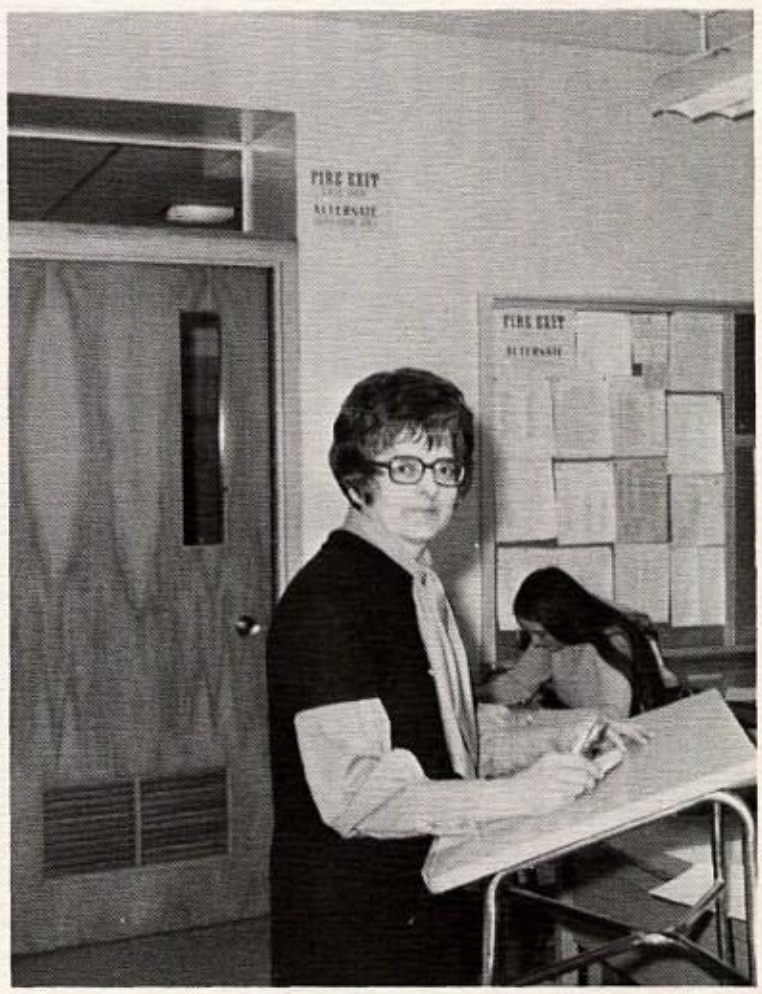

Administration

Mr. Grant Sloan
Superintendent

R. Donald Hall
Assistant Supervising Principal

School Board Members: **Seated** (l. to r.) D. Miller, C. Pappas, A. Scimanna, R. Williams, J. Barish, M. Ayers. **Standing:** E. Petricca, J. Sabo, A. Valenti, J. Donaldson, G. Hanna

Mr. William C. Bohn
Principal

Time out for refreshments.

Mr. Gabriel Hanna
Elementary Supervisor

Mr. Nick Mervosh
Assistant Principal

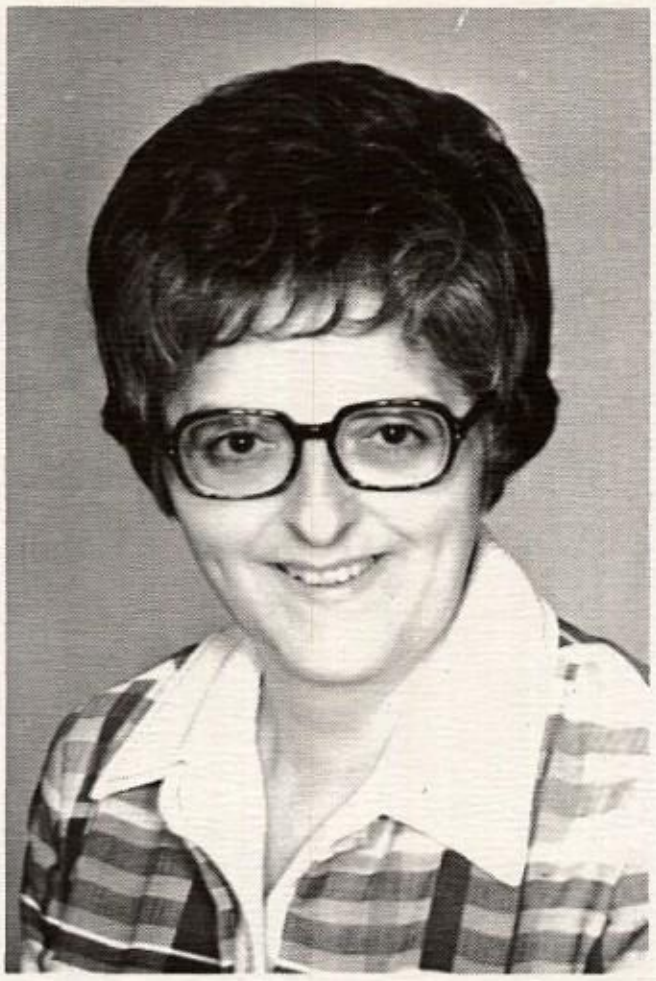

Miss Gina Filipponi
B.S., M.S.-University of Pittsburgh

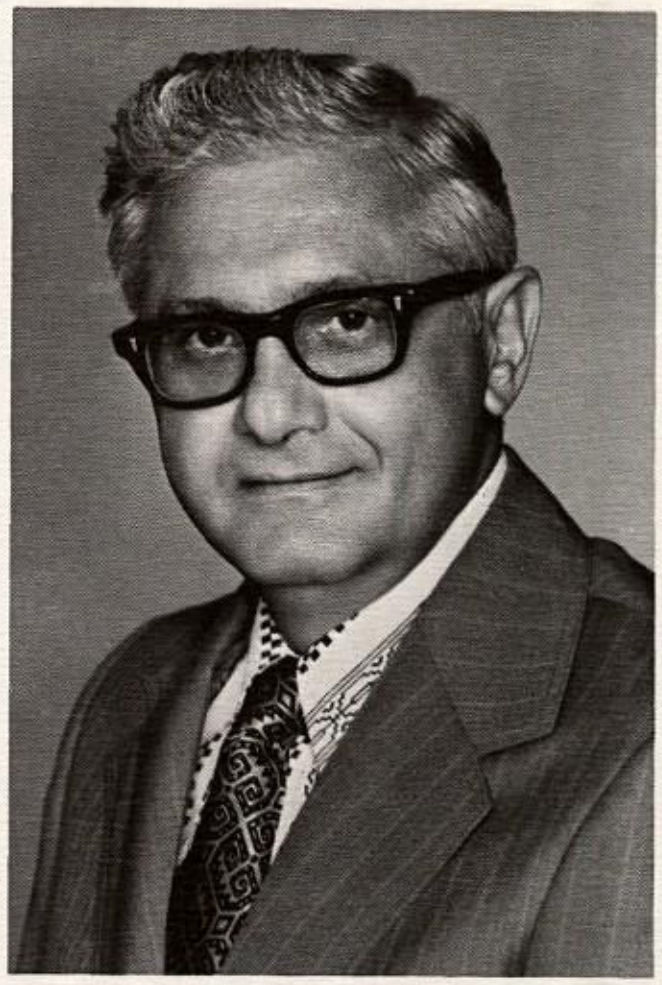

Mr. Patrick Yanni
B.S.-University of Florida
M.S.-University of Pittsburgh

Guidance

You're scheduled for Home Ec?

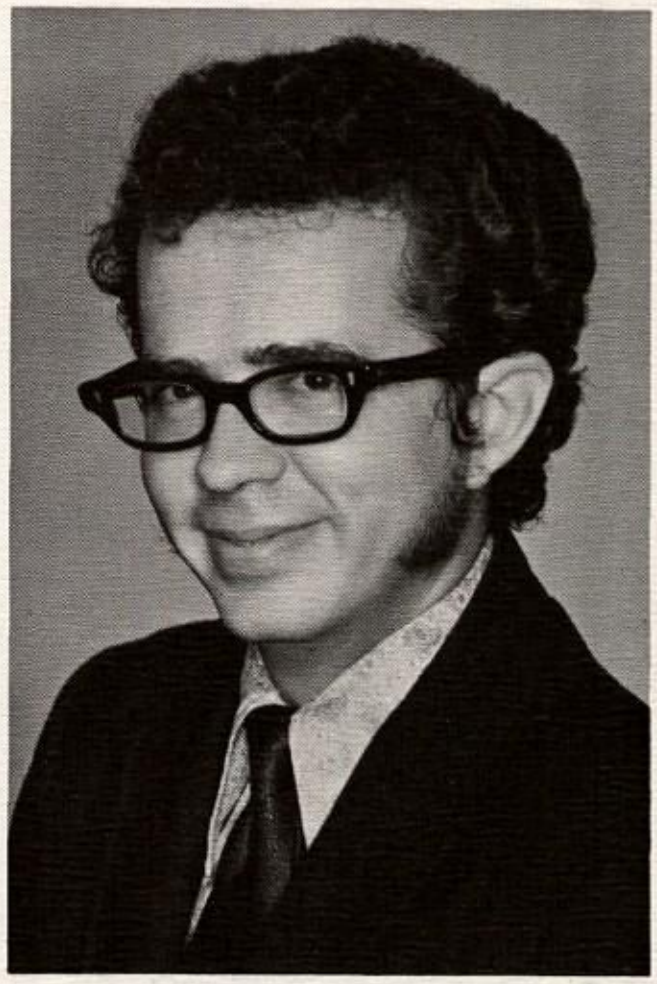

Mr. Martin Lese
B.S., M.Ed.-California State College

I always knew that I was full of something.

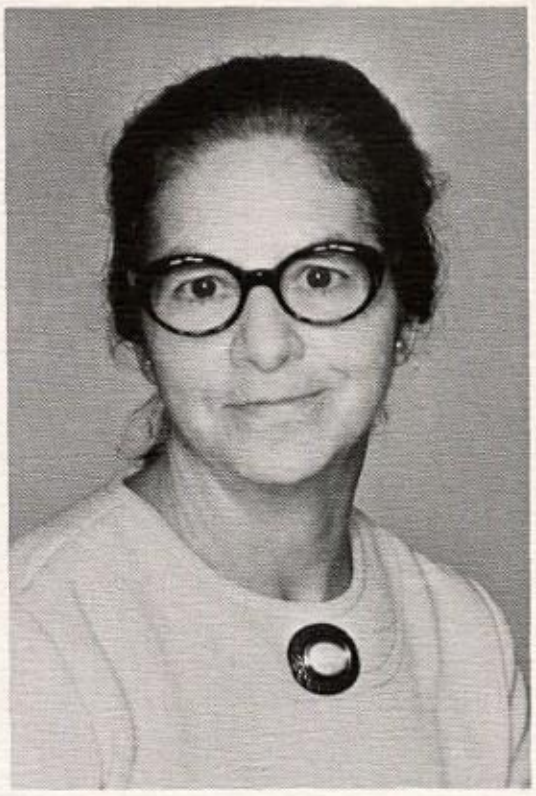

Mrs. Helen Johnson
B.S.-St. Francis School of Nursing,
University of Pittsburgh

Nurse

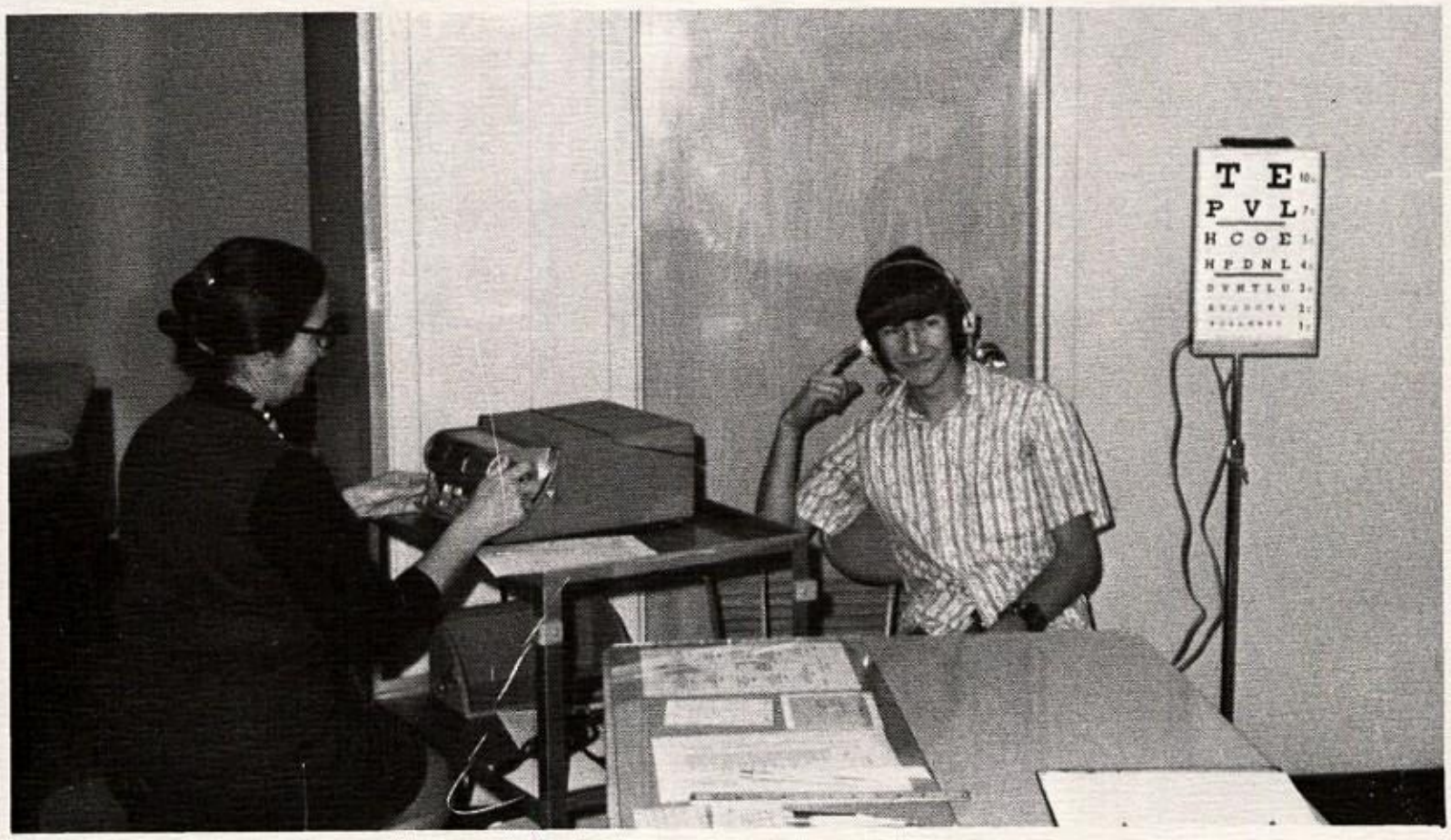

Listen to the Music!

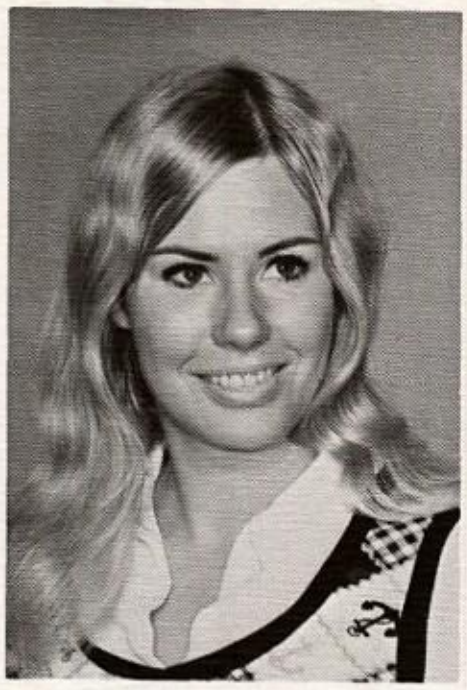

Miss Susan Smith
B.S.-Edinboro State College

Hands Off!

Art

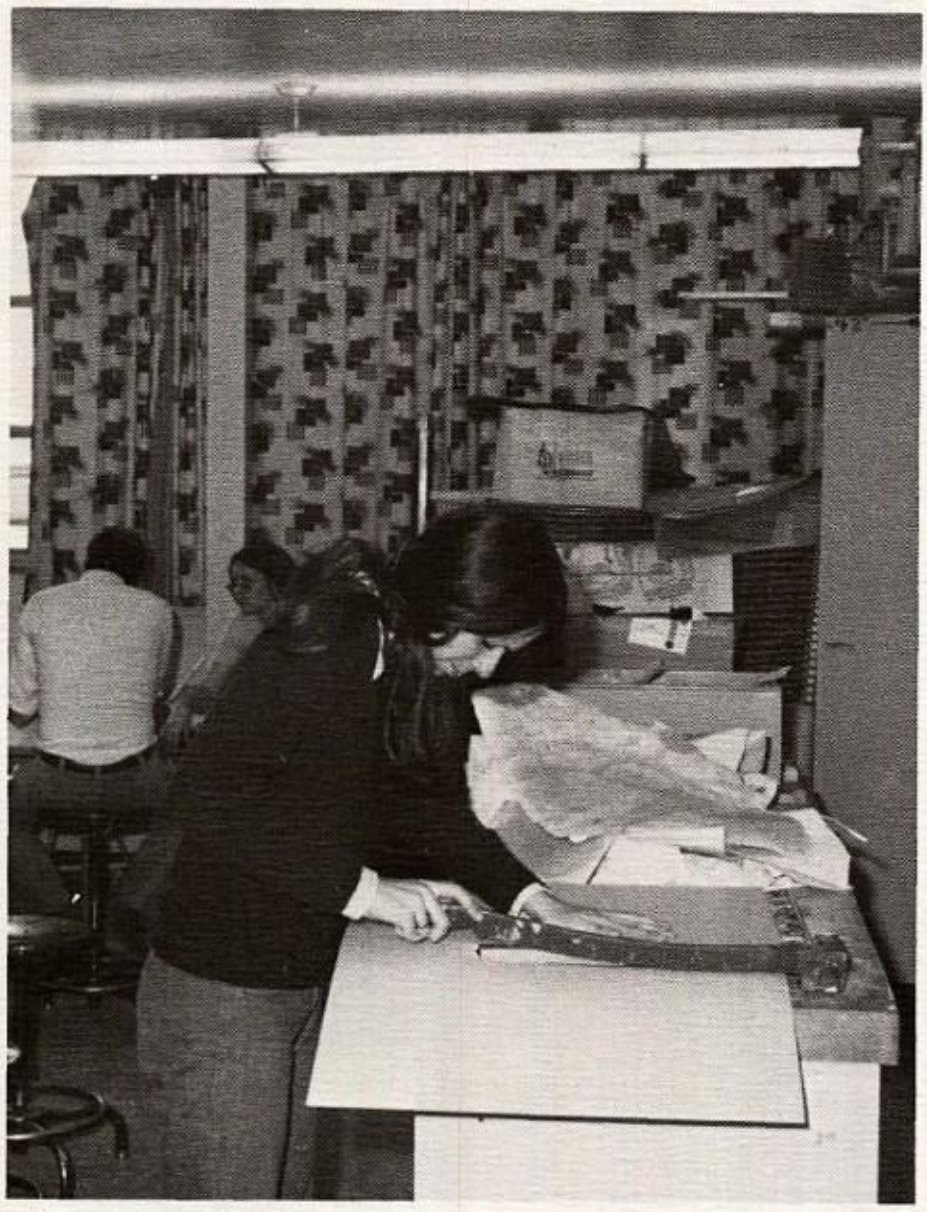

Judy the Butcher

Mr. John Yothers
B.S.-Indiana University
M.A.-West Virginia University

Mr. Regis Fechter
B.S., M.Ed.-Duquesne University

Who's Beethoven?

Music

"And the music goes down and around . . ."

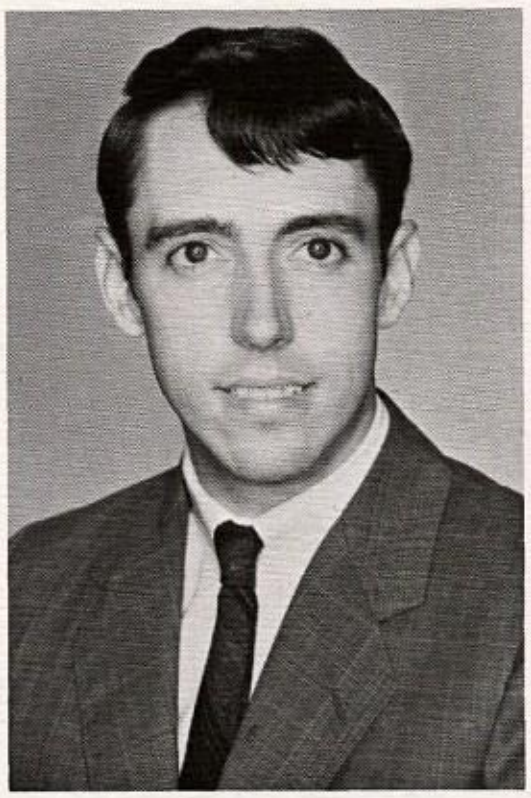

Mr. Charles Pollinger
B.M.Ed.-Morehead State College

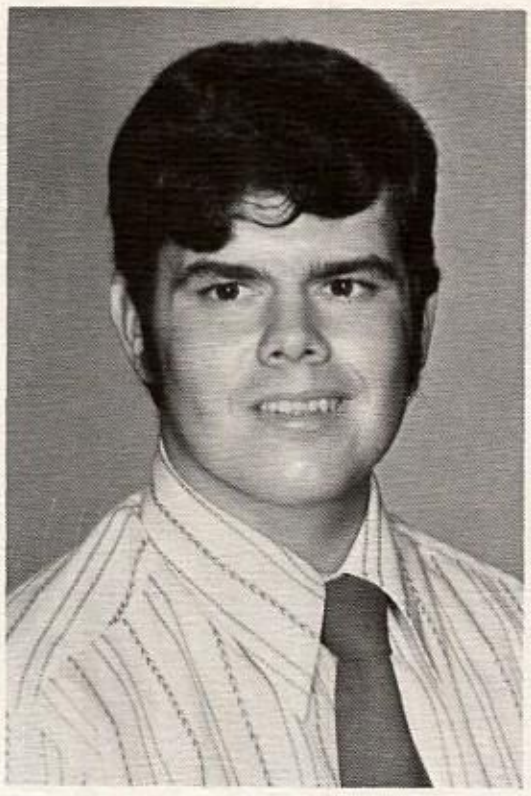

Mr. Darrell Hixenbaugh
B.S.-California State College

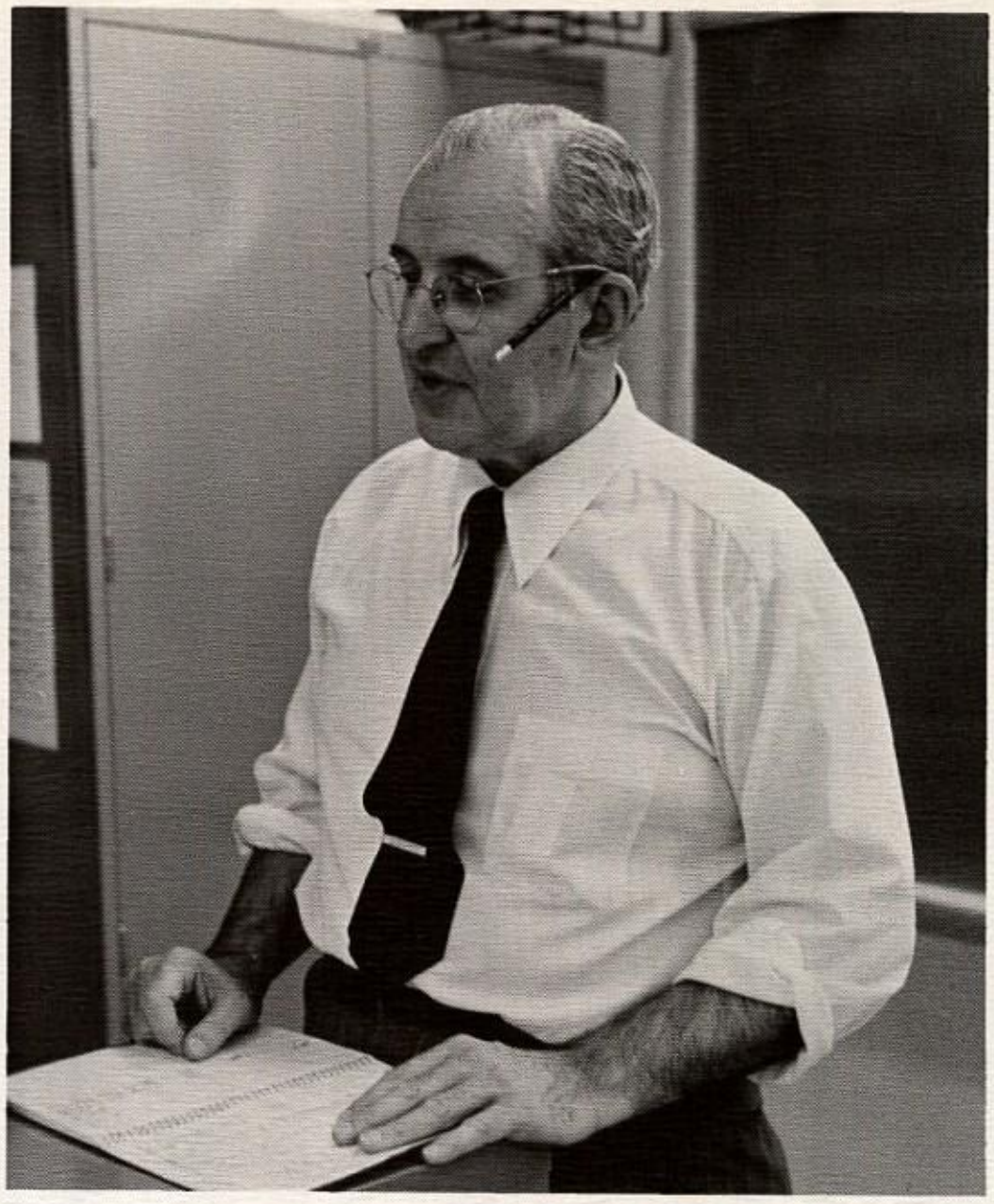

Mr. Clarence Patterson
B.S., M.Eq.-California State College

Reading

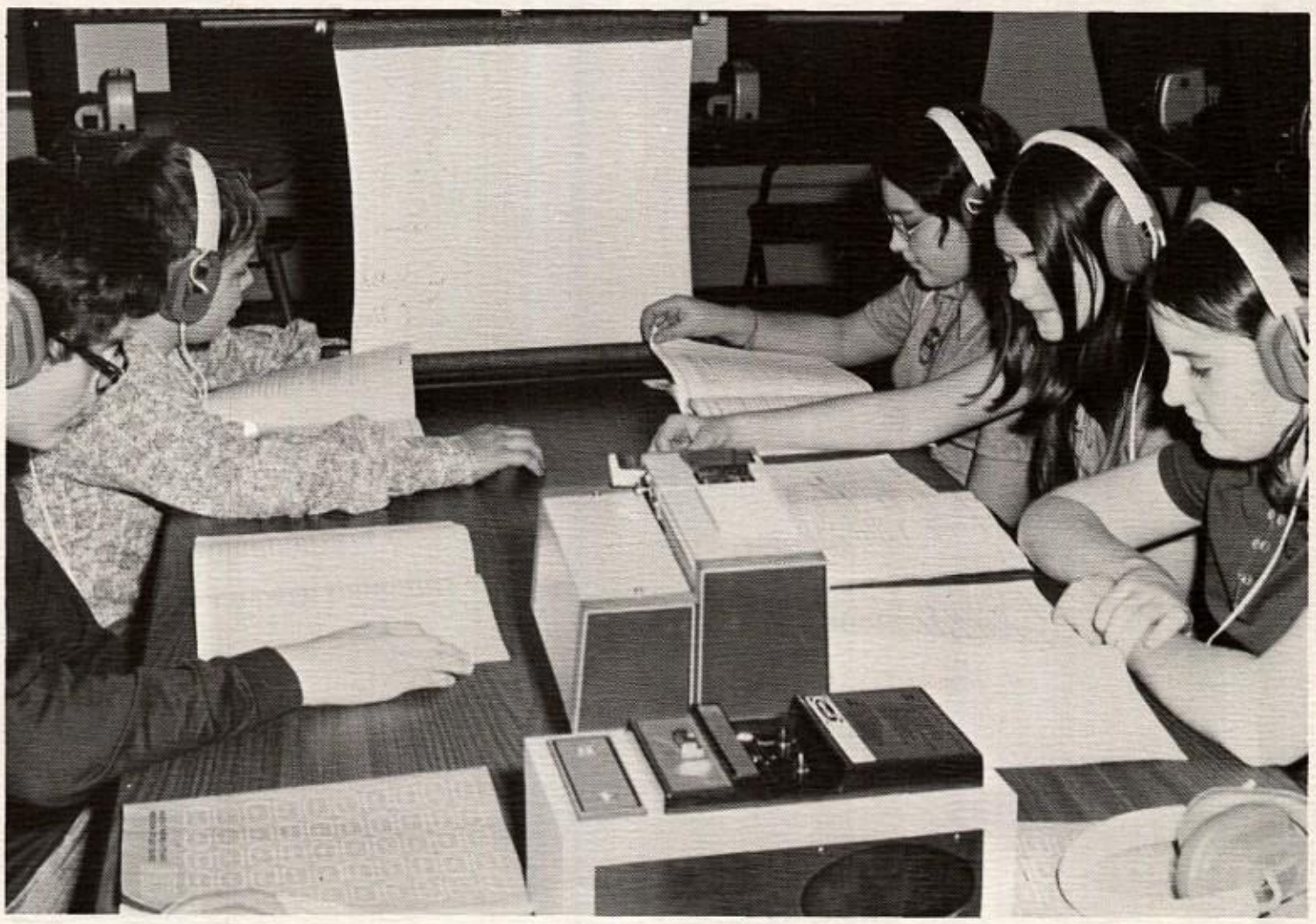

Is this a party line?

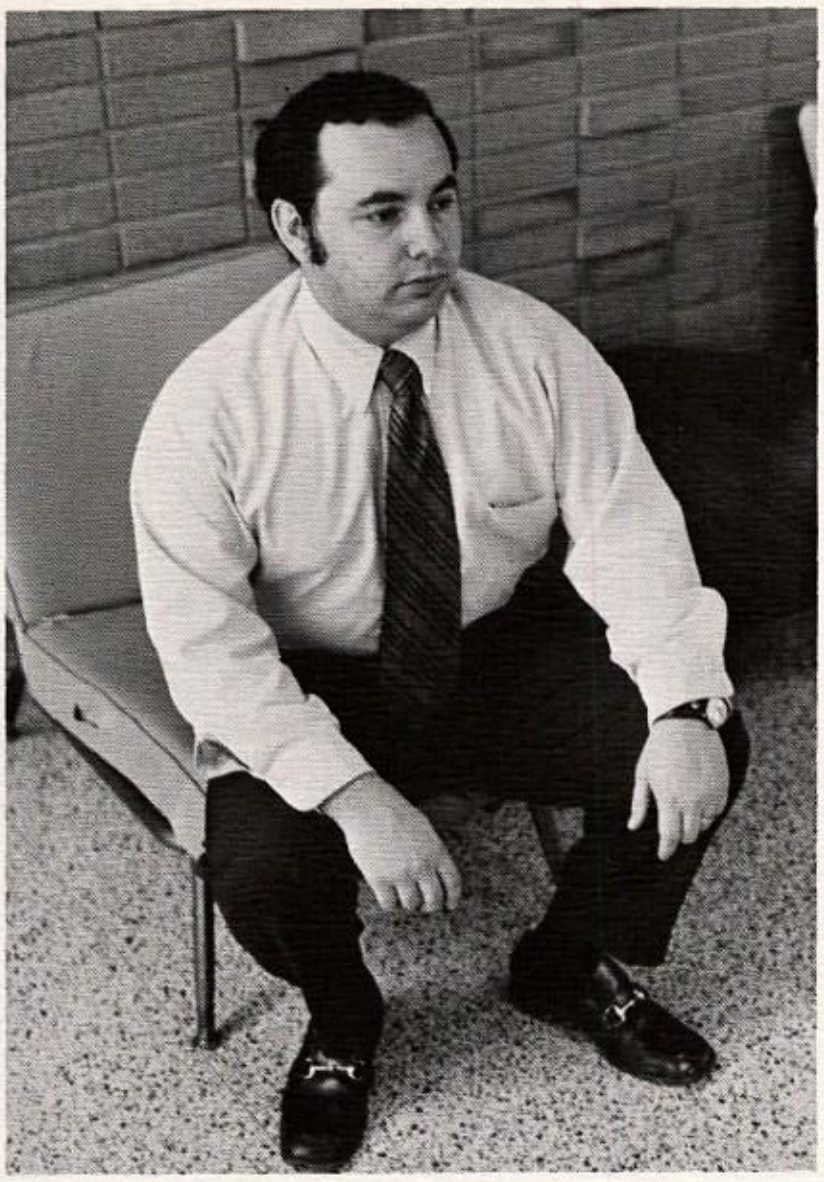

Mr. James Lombardi
B.S.-California State

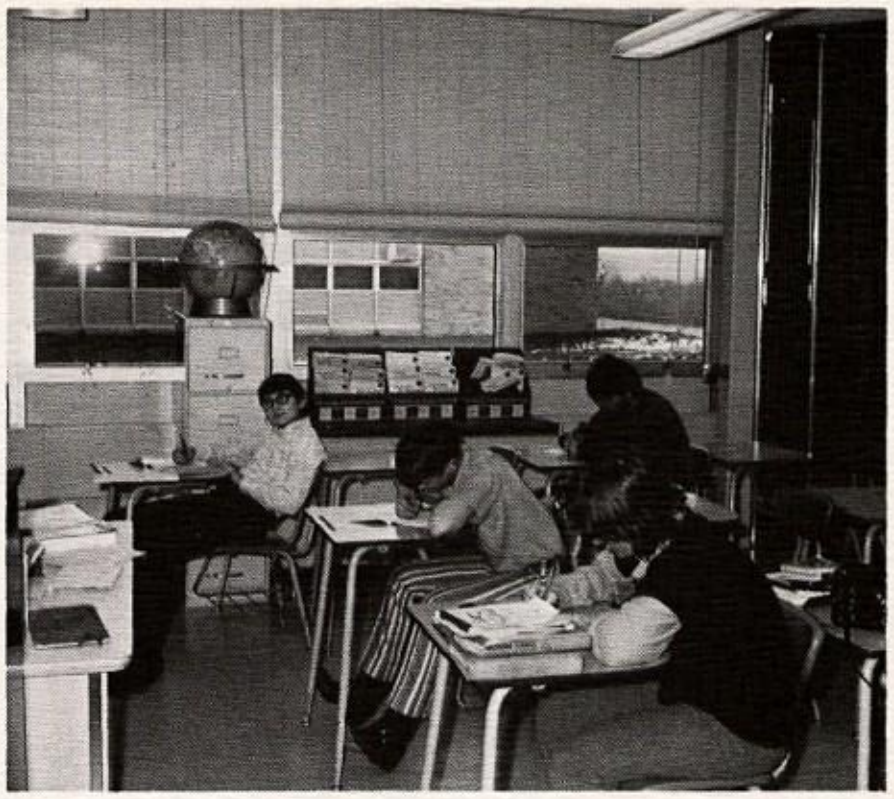

Hey, what's going on?

Special Education

Mr. Lombardi-truly devoted to his work.

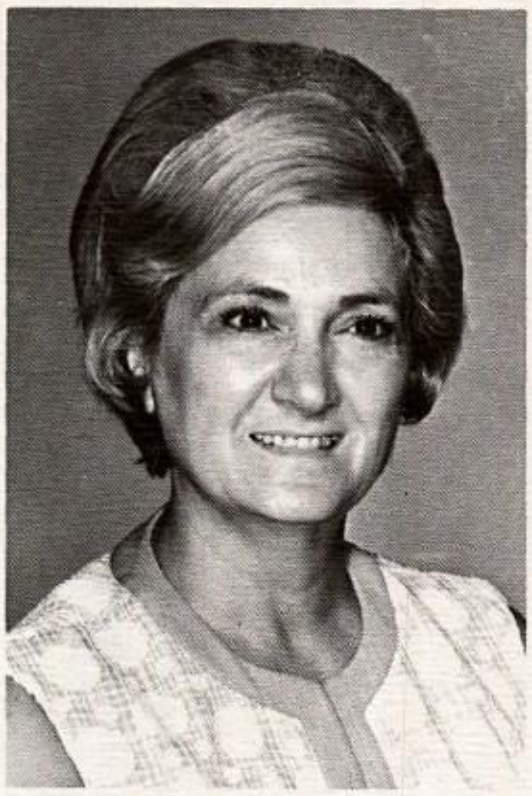

Mrs. Amy Kaezyk
B.S.-California State College
M.S.-University of Pittsburgh

Mrs. Cindy Phillips
Library Assistant

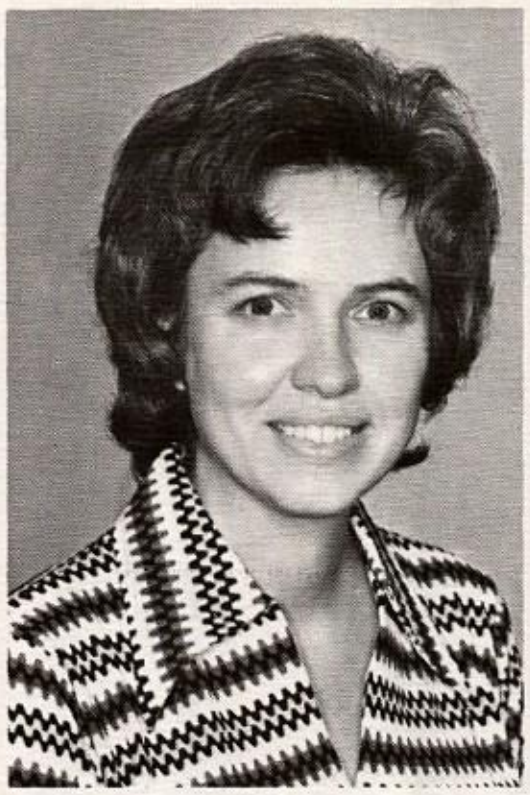

Mrs. Zelenko
Assistant

Library

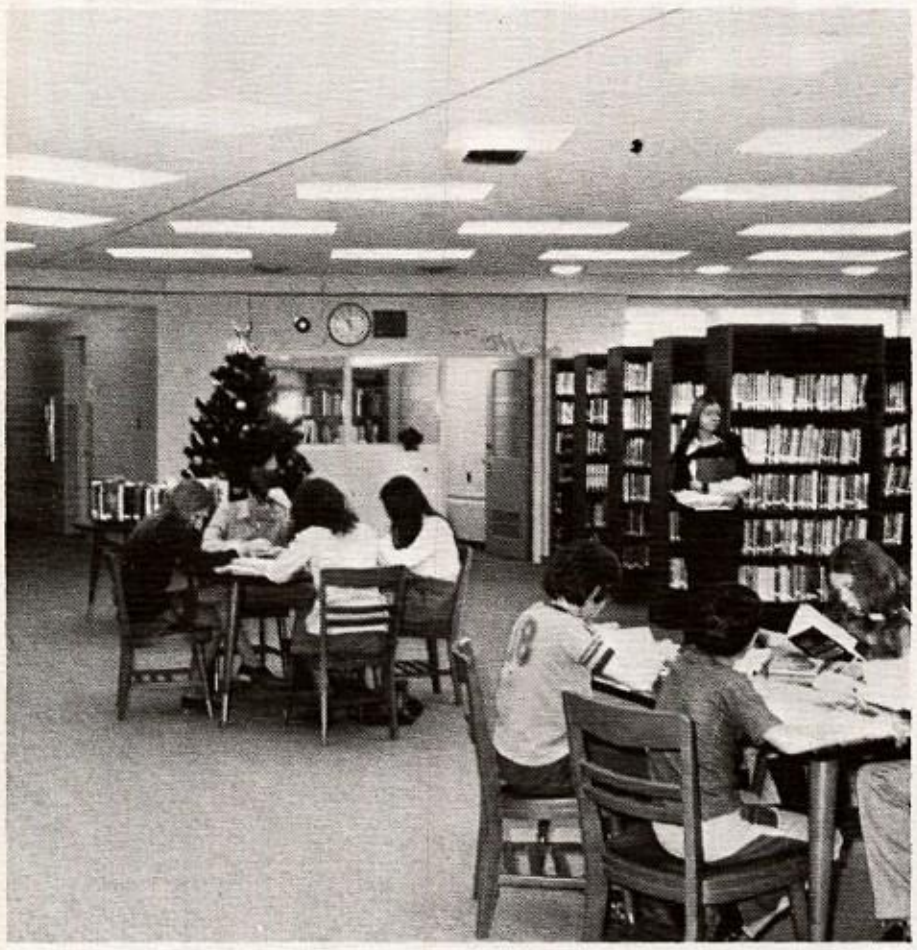

Christmas spirit prevails in the library.

Mrs. Gavatorta
Assistant

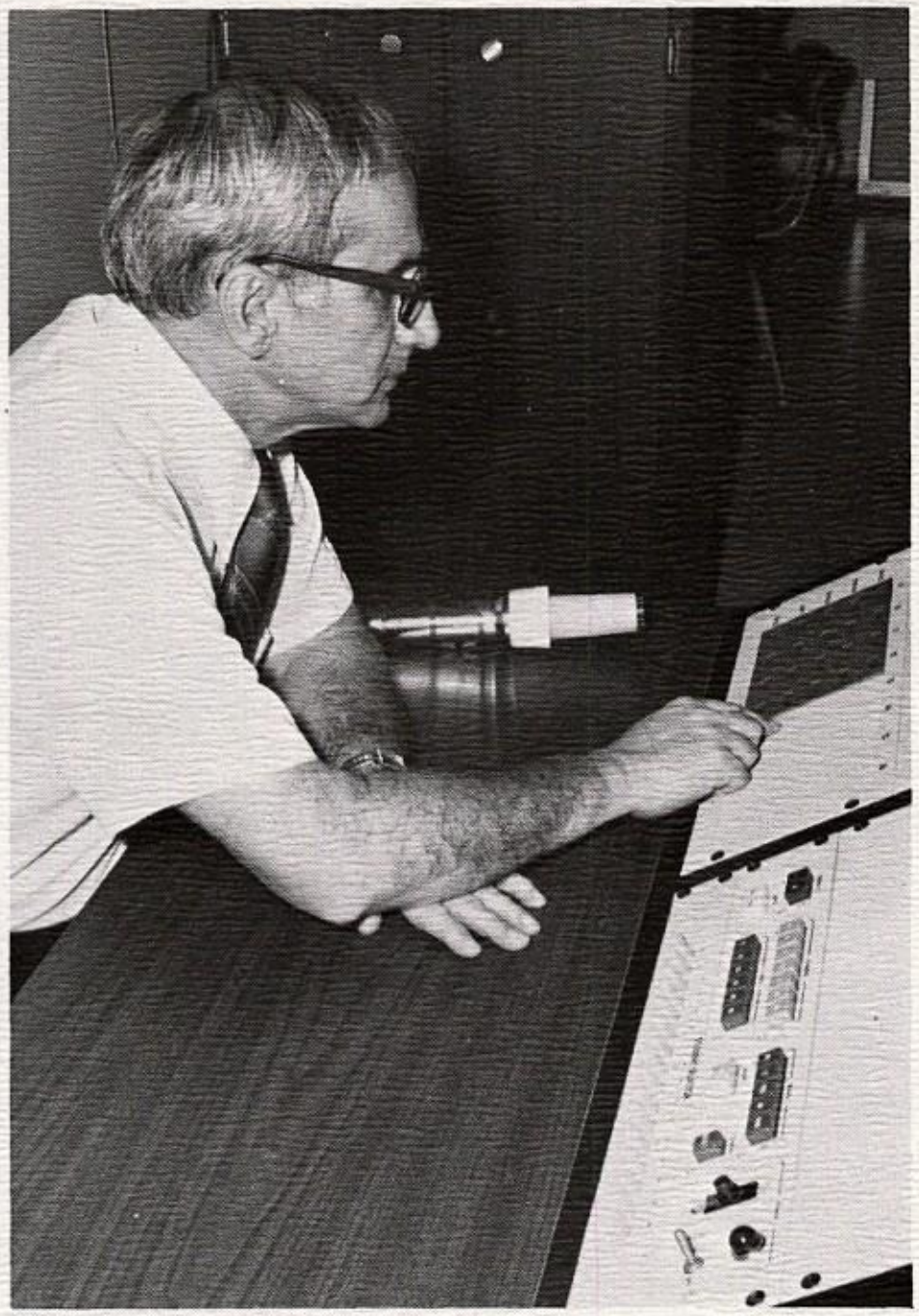

Mr. Joseph Pusateri
B.Ed.-Duquesne University
M.Ed.-University of Pittsburgh

Mr. Dominick Astorina
B.S.-Duquesne University
M.S.-University of Pittsburgh

Driver's Training

What's a clutch?

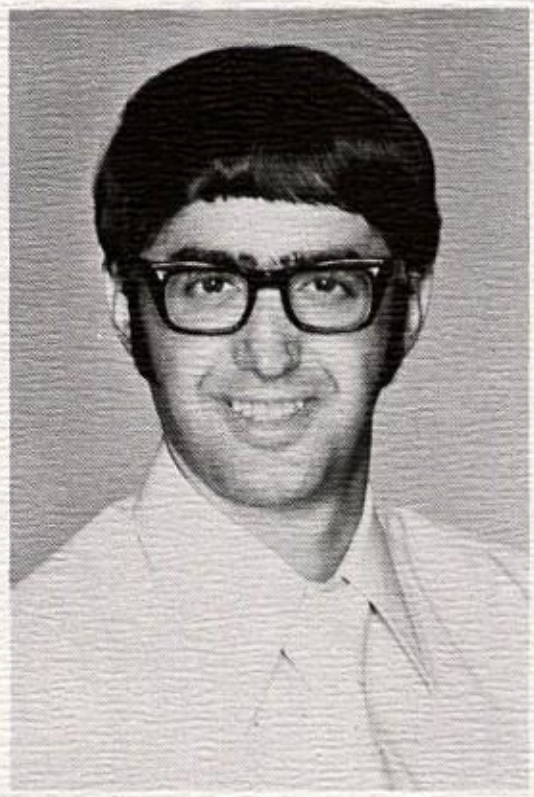

Mr. John Gabrielli
B.S.-Indiana University

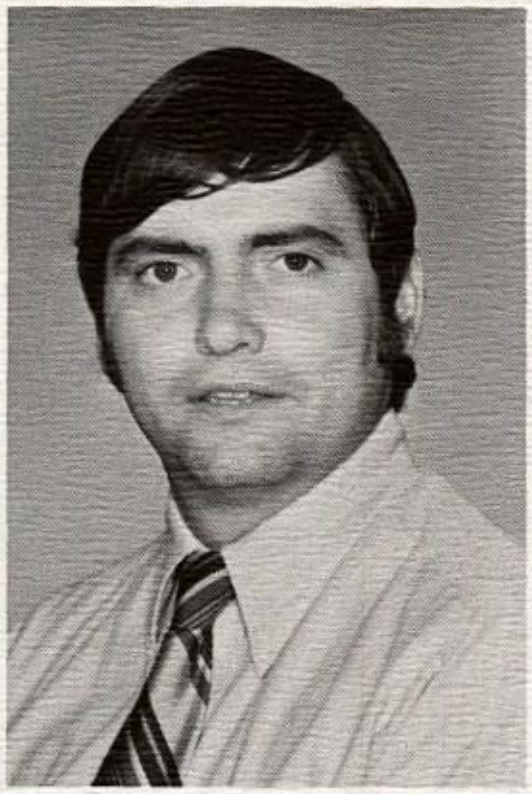

Mr. David Carson
B.S.-California State College
M.S.T.-Antioch College

Mrs. Mary Jeanne Hanna
B.S.-Indiana University
M.Eq.-Carlow College, Penn State,
University of Pittsburgh

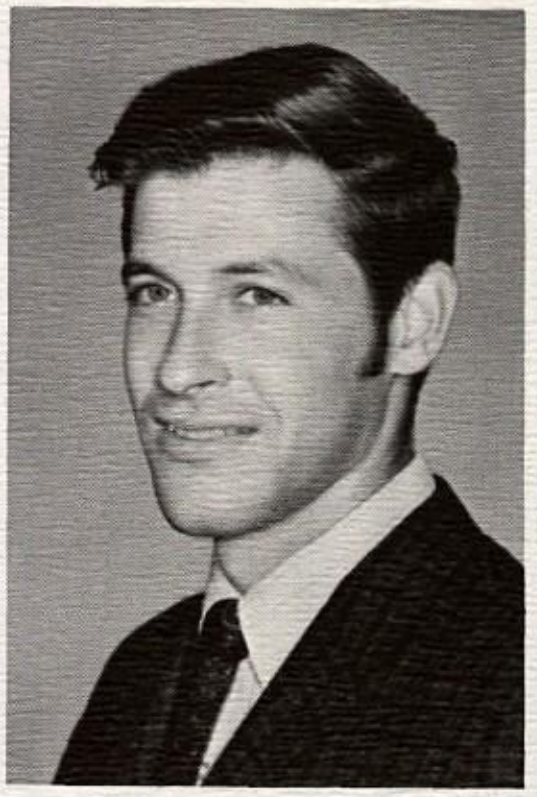

Mr. David Errett
B.S.-Penn State University

Science

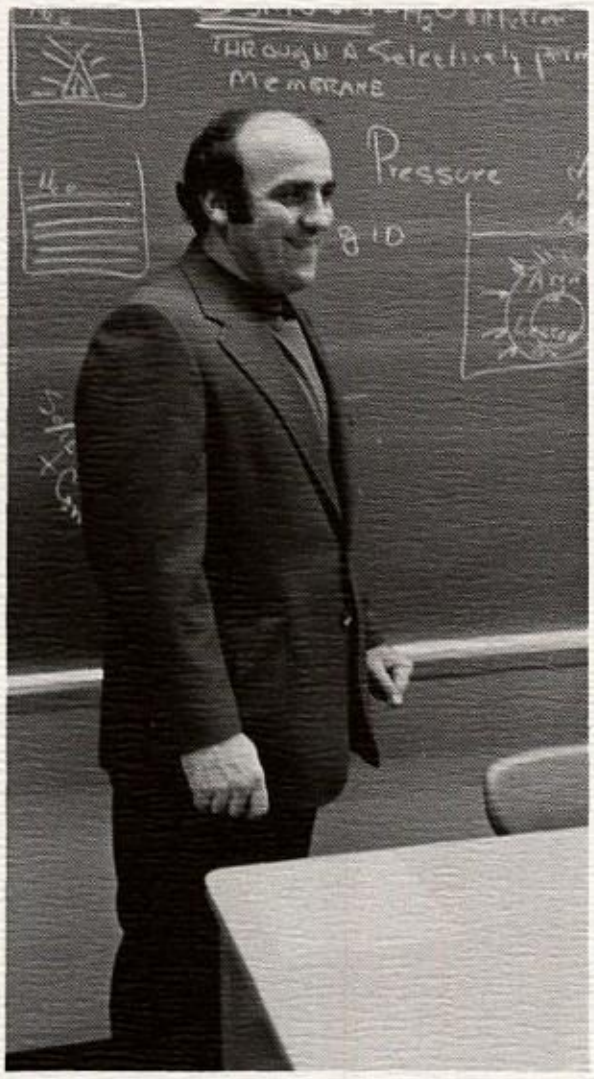

Mr. Ralph Arrigo
B.S.-California State College

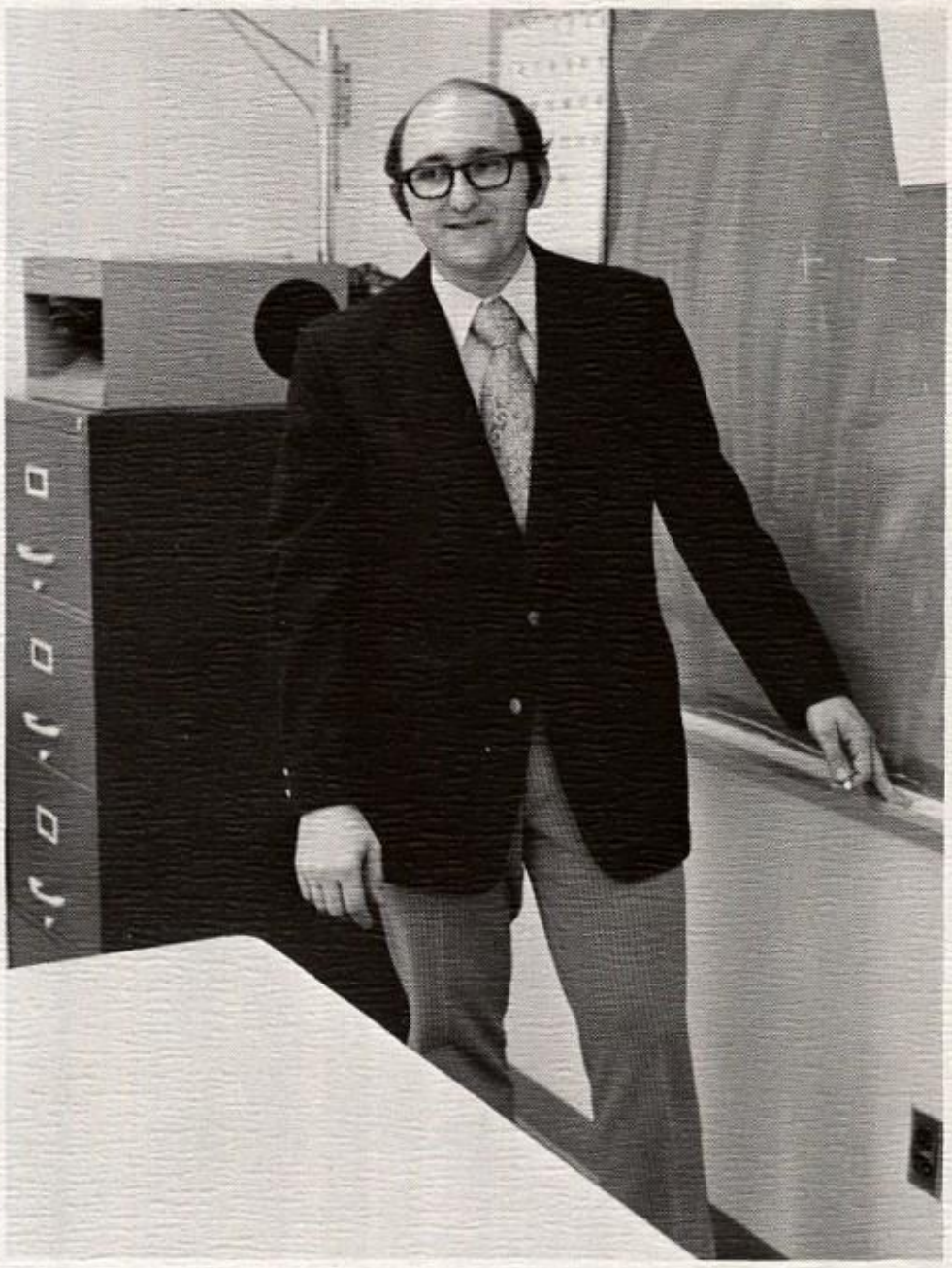

Mr. James Potocnak
B.S.-Clarion State College

Errett's "Wise Guys"

Mr. John Tasz
B.S.-California State College
M.Eq.-Penn State University

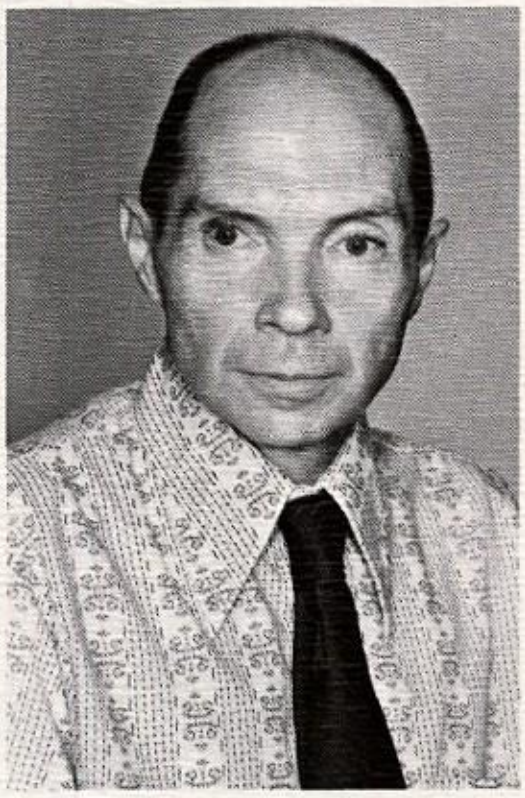

Mr. James Holleran
B.S.-Waynesburg College

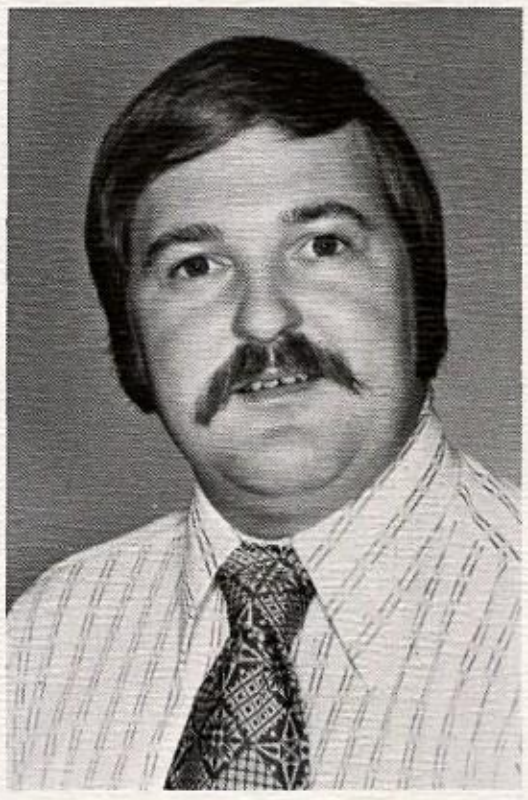

Mr. Robert Piacenza
B.S.-California State College

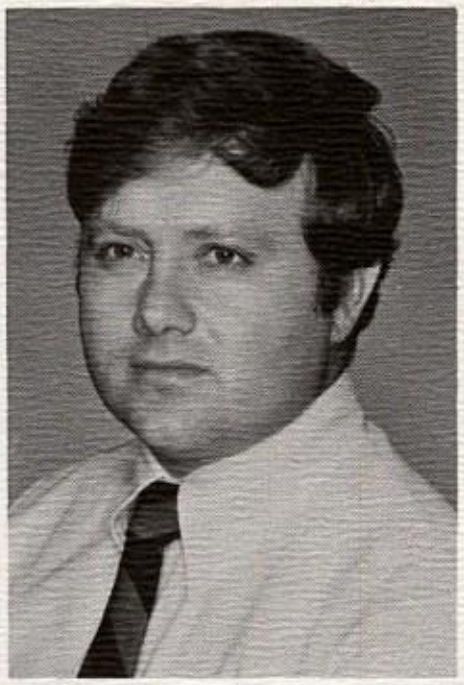

Mr. John Colpo
B.S.-Clarion State College
M.S.-Penn State University

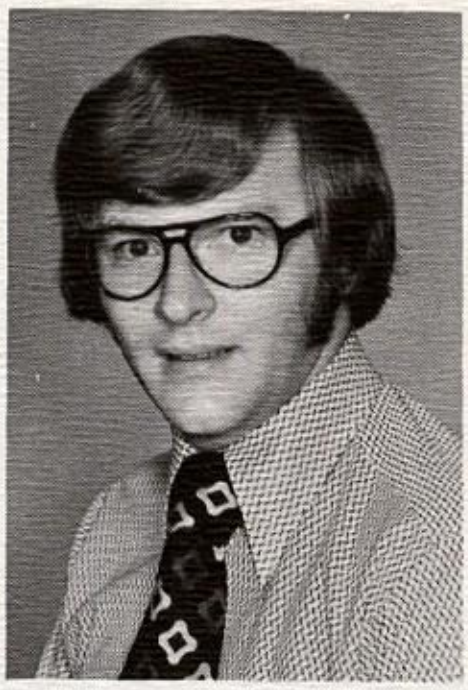

Mr. Ronald Lepore
B.S.-California State College

Miss Marcella Dalverny
B.S.-California State College

Math

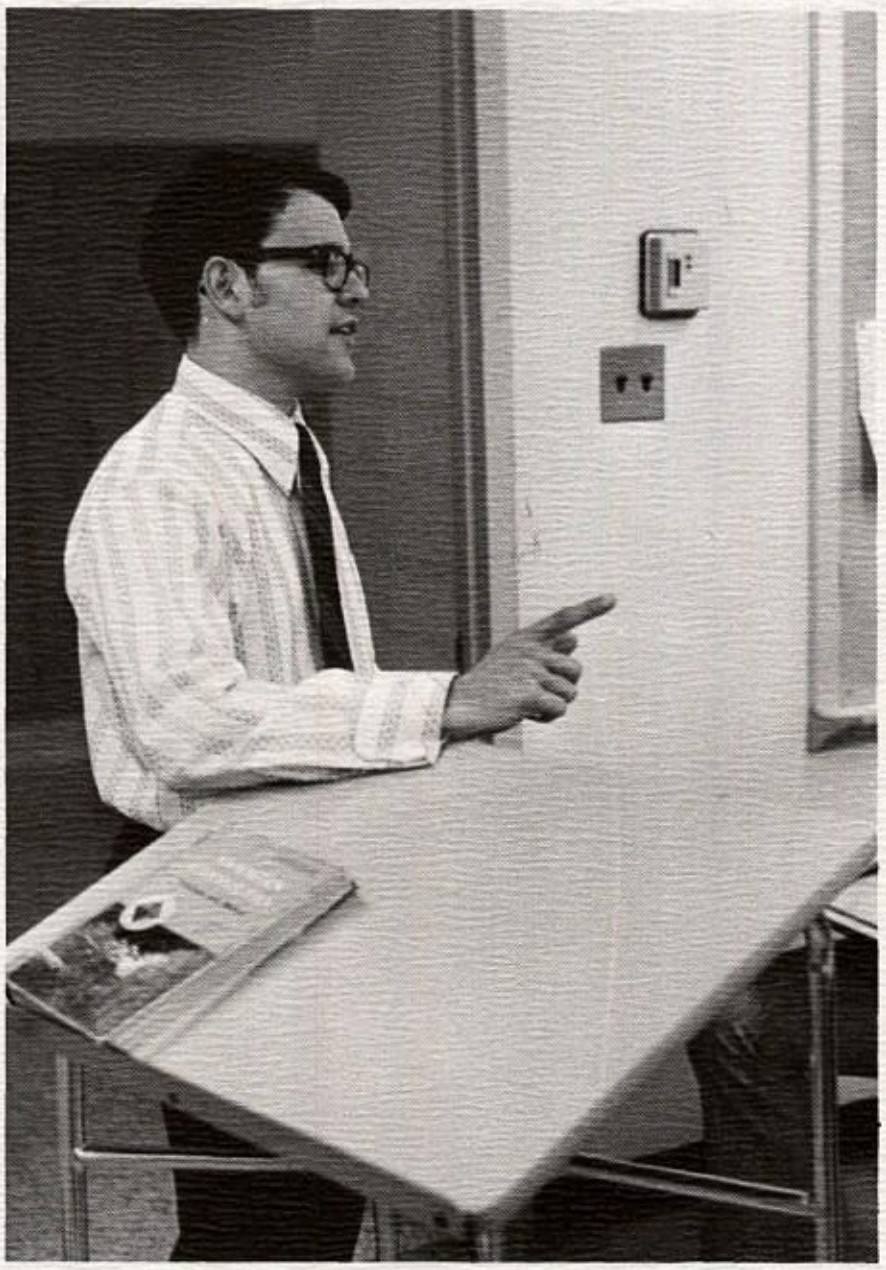

Mr. Robert Smouse
B.S.-California State University
M.Ed.-Duquesne University

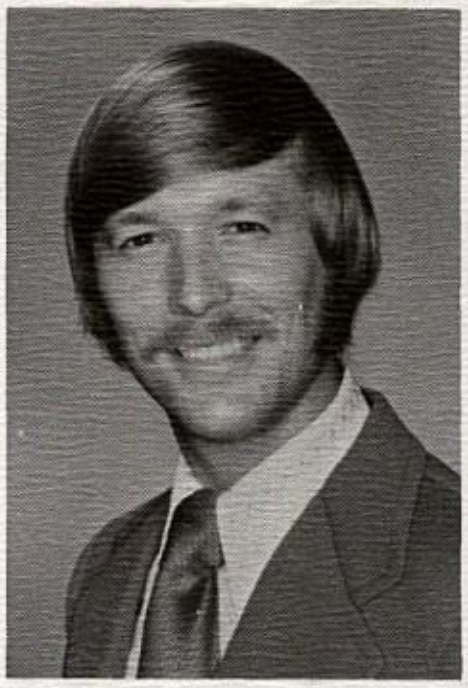

Mr. James Lipniskis
B.A.-West Liberty State College
M.Eq.-Penn State University

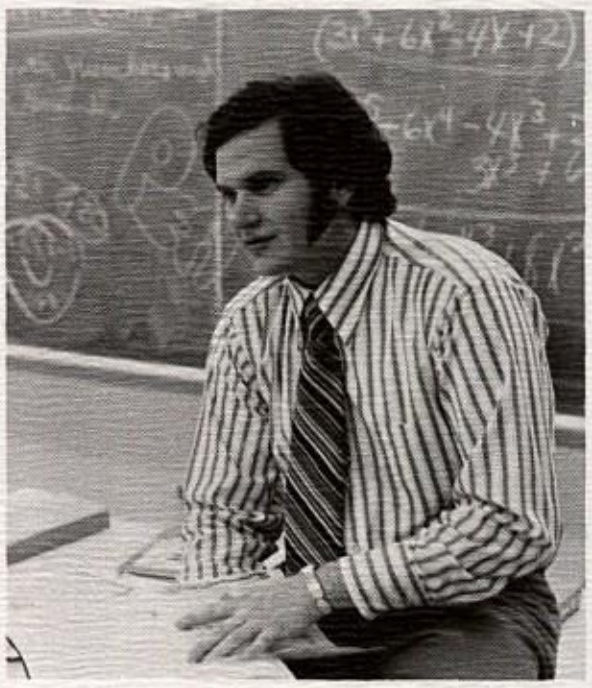

Mr. Thomas Dirda
B.S.-California State College

Who said French was romantic?

Mrs. Dorothy Vukotich
B.A.-Bethany College

Mrs. Josephine Pusateri
B.A.-Bethany College

Foreign Languages

Que' pasa?

Mrs. Helen Schulte
B.S.-Slippery Rock State College

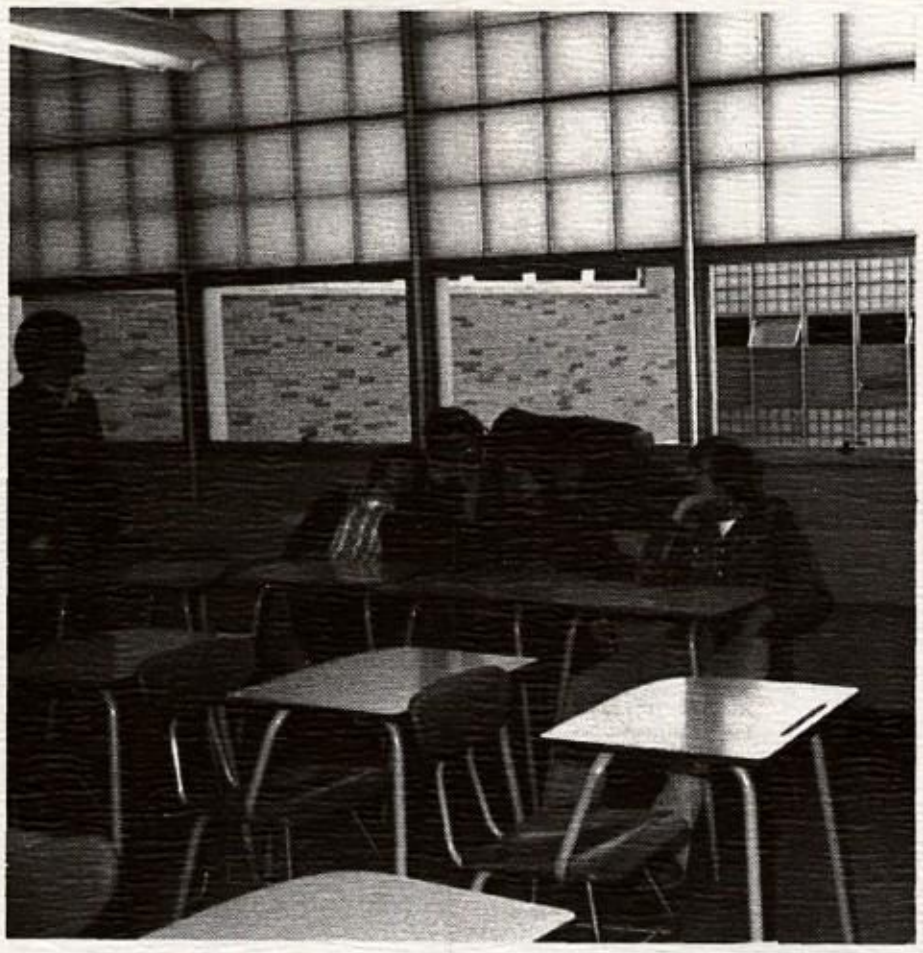

This is the life.

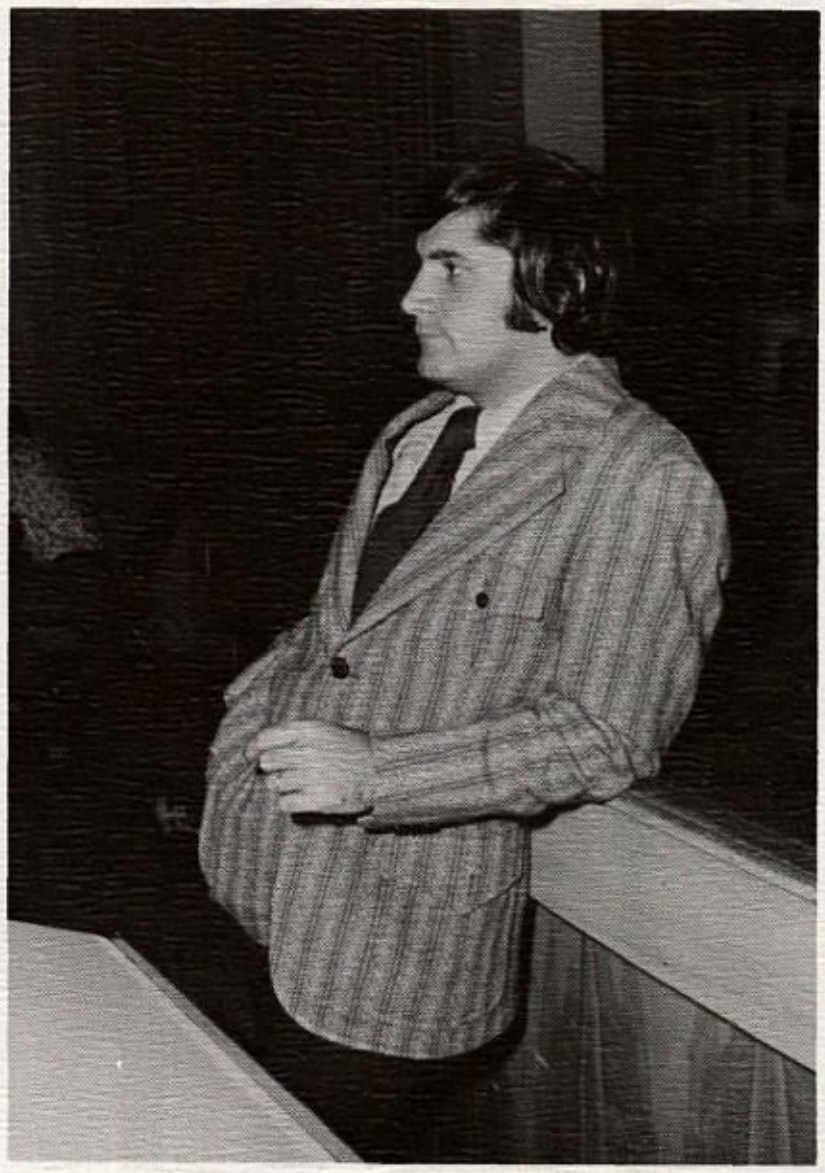

Mr. Larry Stone
B.S.-California State College

Work Study

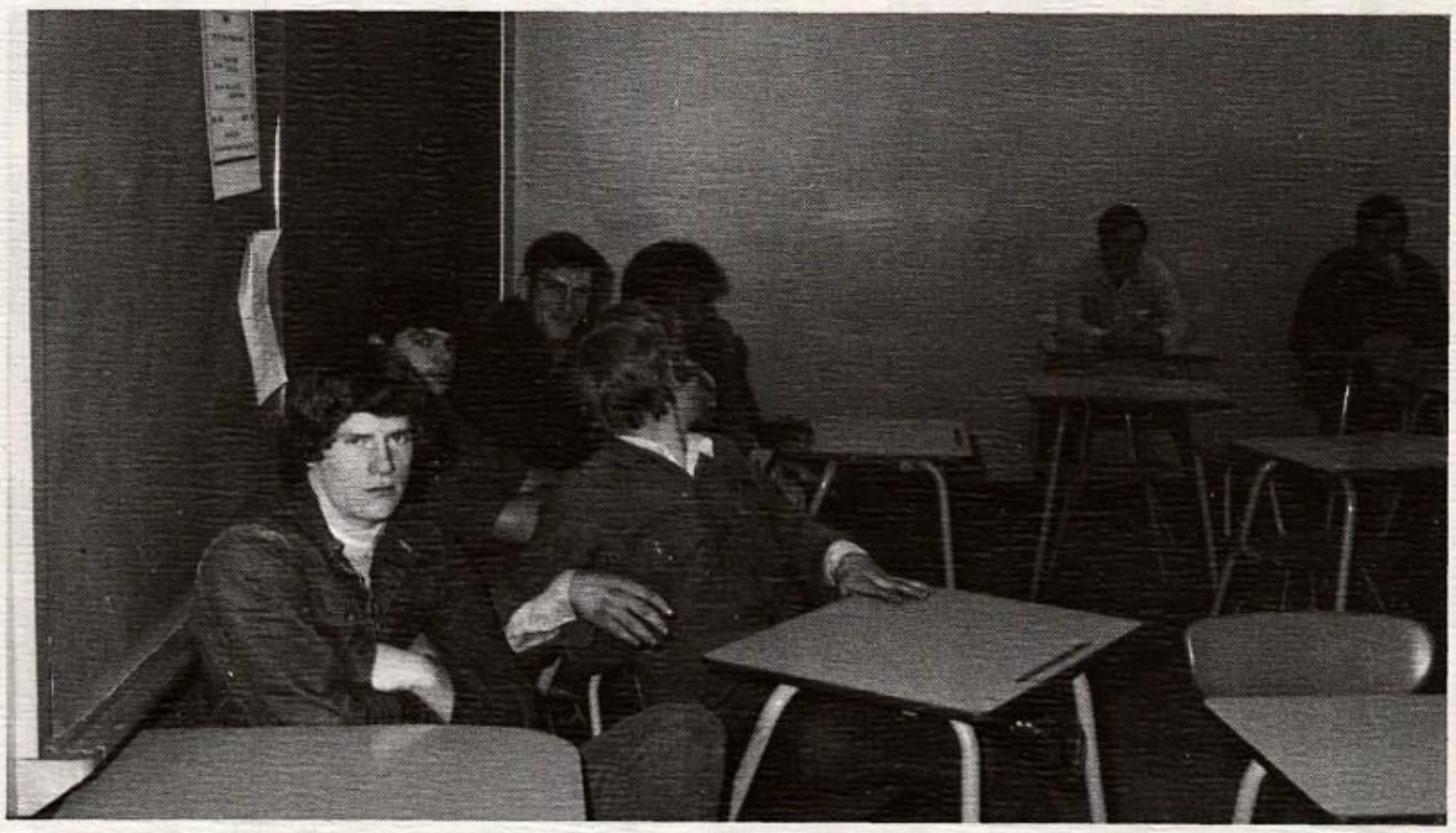

Hamming it up.

"Twas the night before Christmas . . . ."

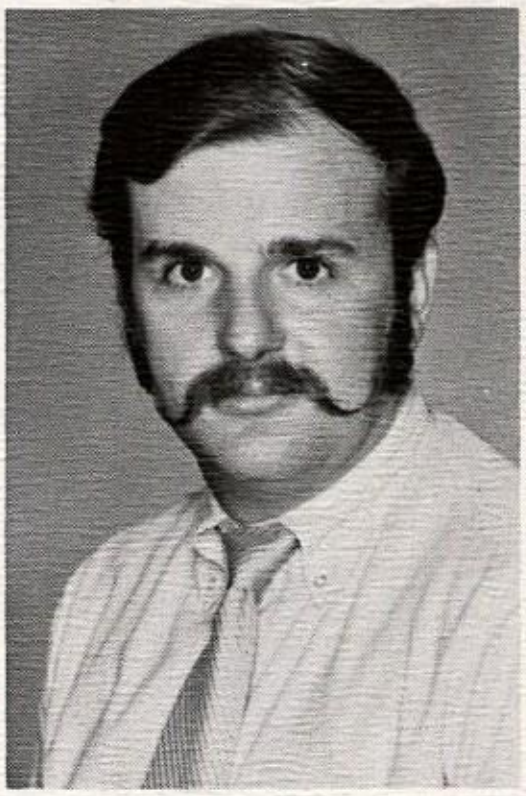

Mr. George Lucas
B.S.-California State College

Vo-Tech

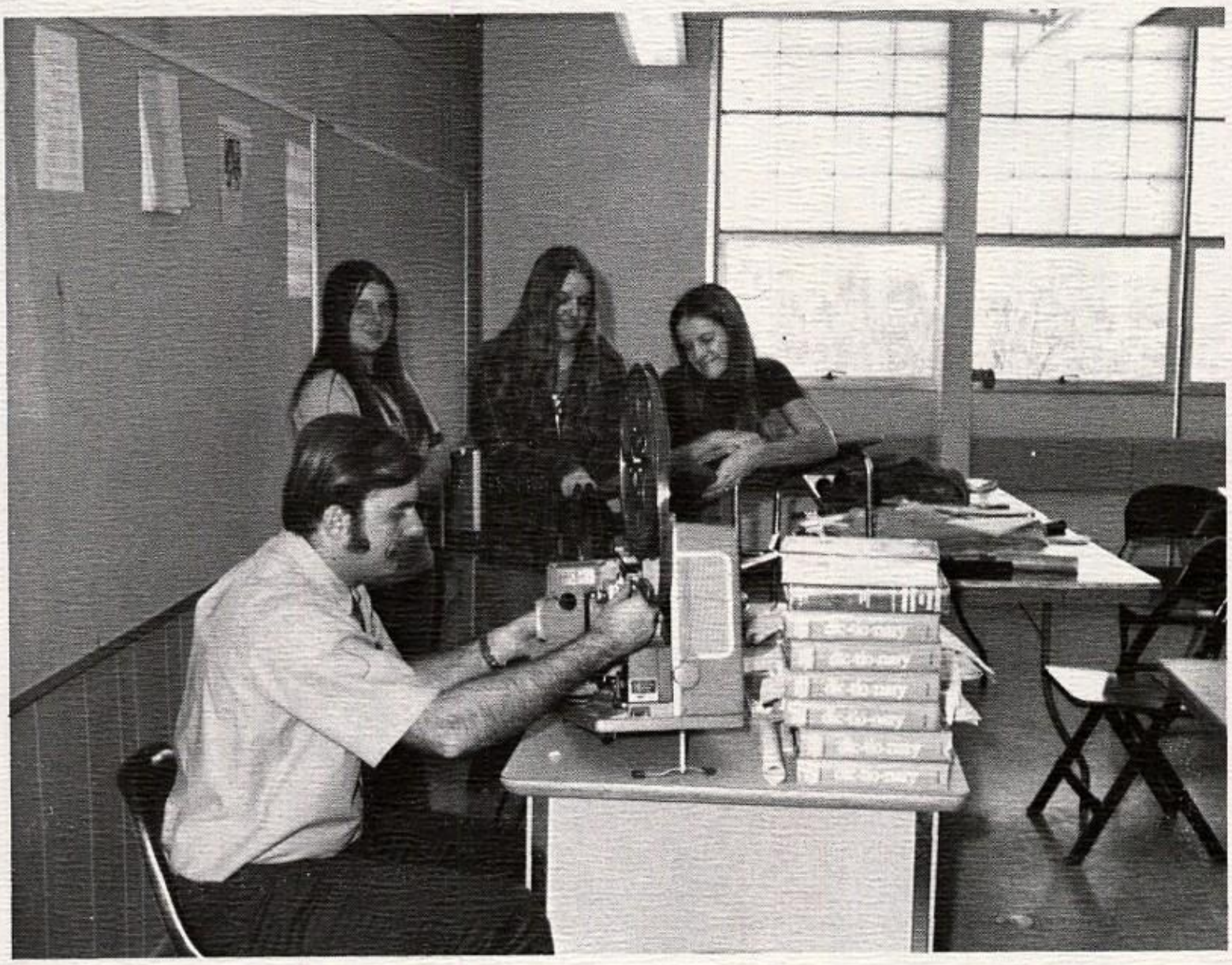

"I love these John Wayne films."

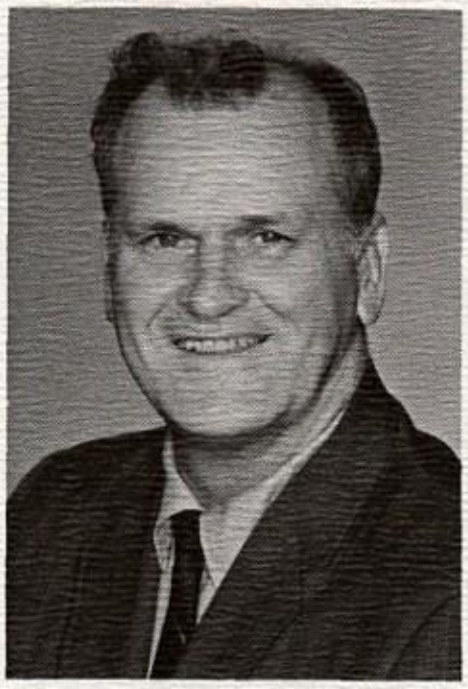

Mr. Patrick McGraw
B.S.-Edinboro State College
M.A.-West Virginia University

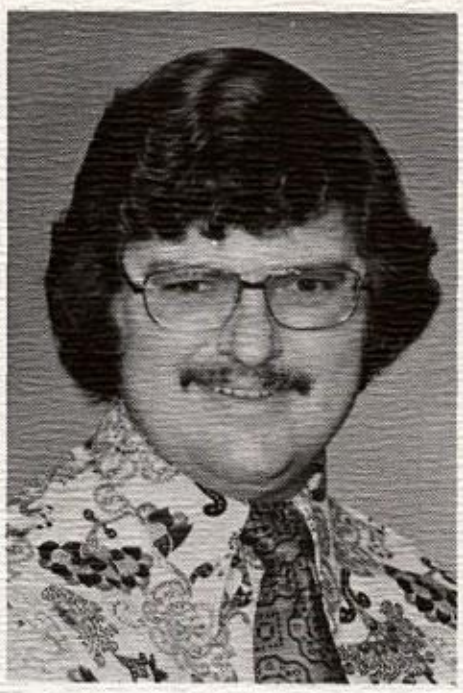

Mr. Richard Conley
B.S.-Clarion State College
M.Eq.-West Virginia University

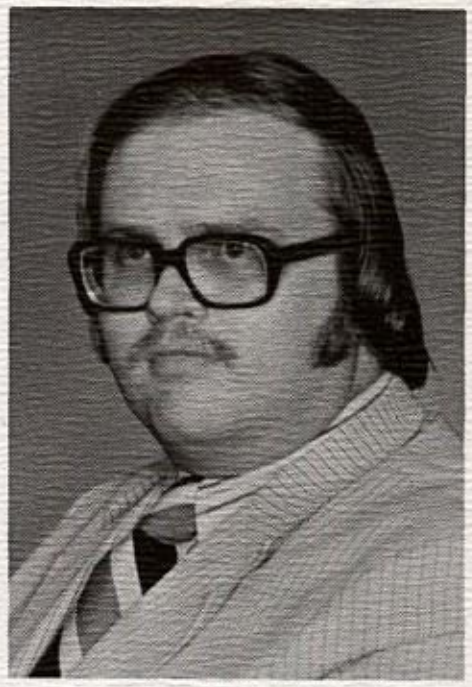

Mr. Timothy Bartkus
B.S.-California State College

Social Studies

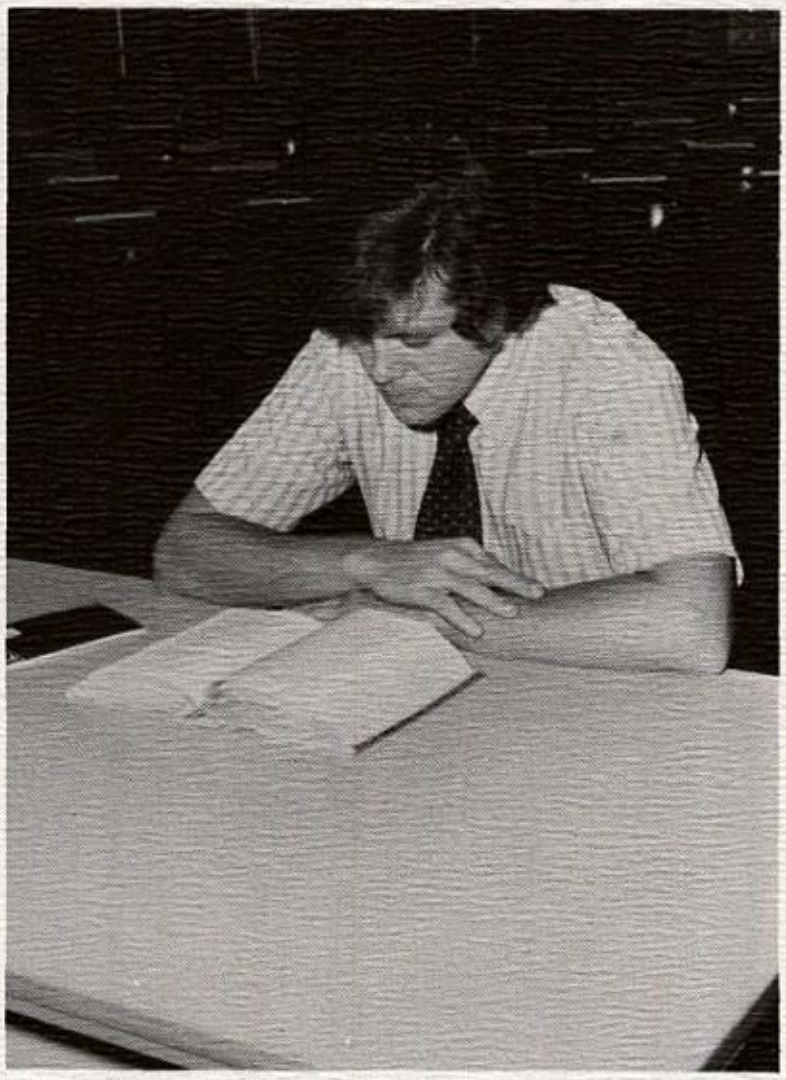

Mr. John Spak
B.S.-California State College

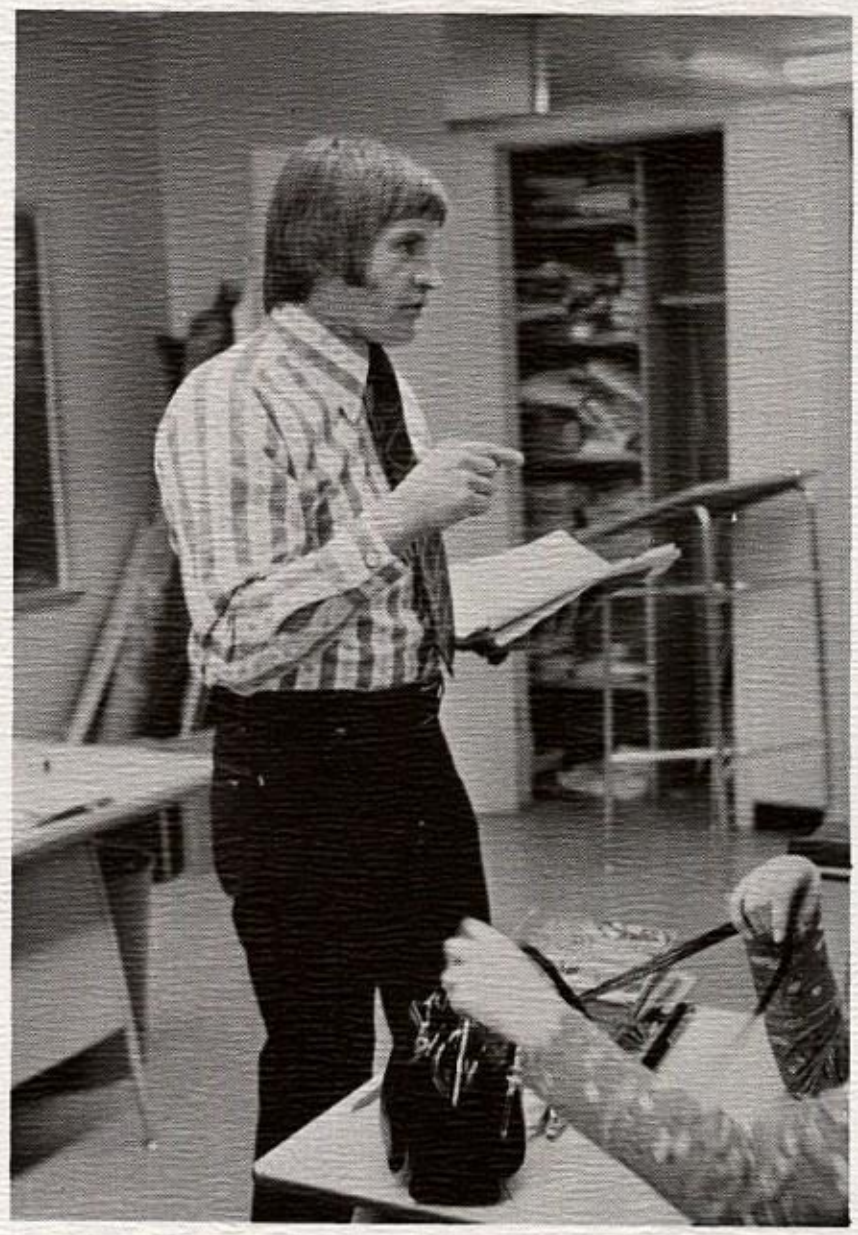

Mr. Regis Onderick
B.S.-Indiana University

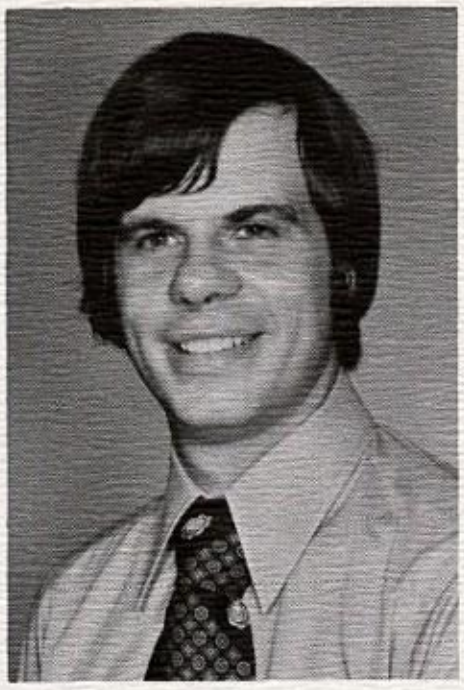

Mr. James Tershel
B.S.-Indiana University
M.A.-West Virginia University

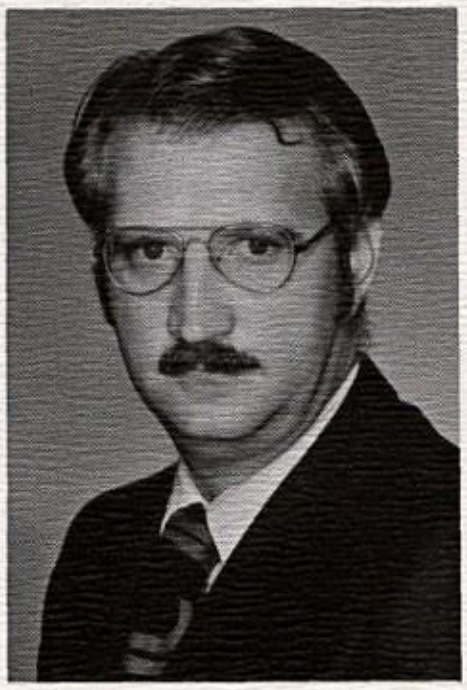

Mr. Robert Verelst
B.A., M.A.North Texas
State University

Miss Mary Elaine Lozosky
B.S., M.Ed.-California State
College

Mr. Dominick Astorina
B.S.-Duquesne University
M.S.-University of Pittsburgh

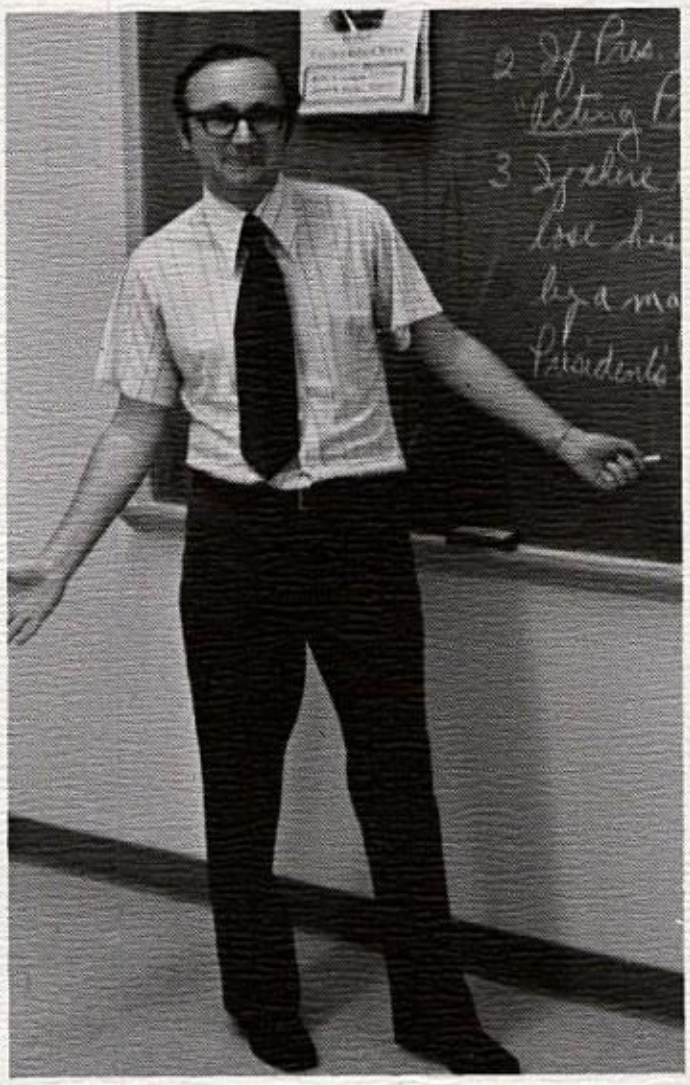

Mr. William Price
B.S.-California State College
M.A.-West Virginia University

Miss Regina O'Hern
B.S., M.S.-California State
College

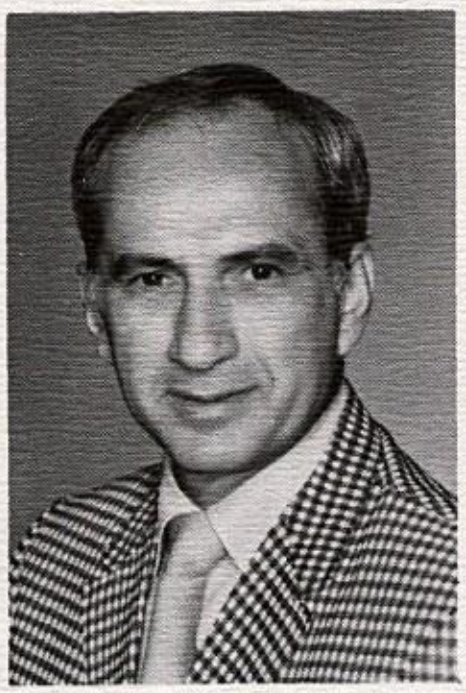

Mr. Joseph Pusateri
B.Ed.-Duquesne University
M.Ed.-University of Pittsburgh

Mr. John Tasz
B.S.-California State College
M.Eq.-Penn State University

Mr. Regis Brozier
B.S.-California State College
M.Ed.-University of Pittsburgh

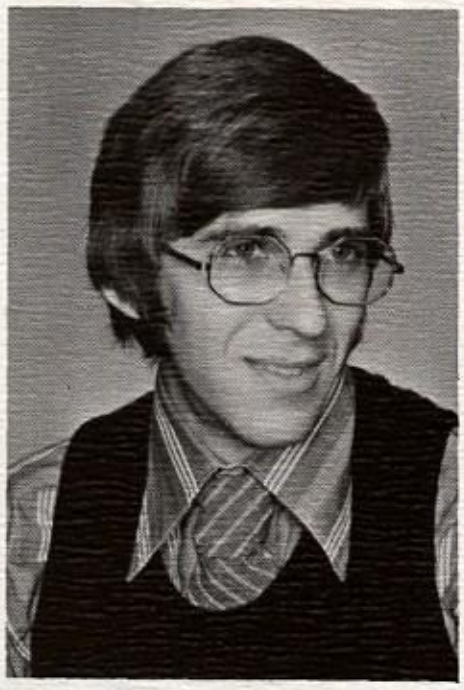

Mr. Phillip Esno
B.S.-Clarion State College

Miss Rita Meister
B.S.-Edinboro State College
M.Ed.-Duquesne University

English

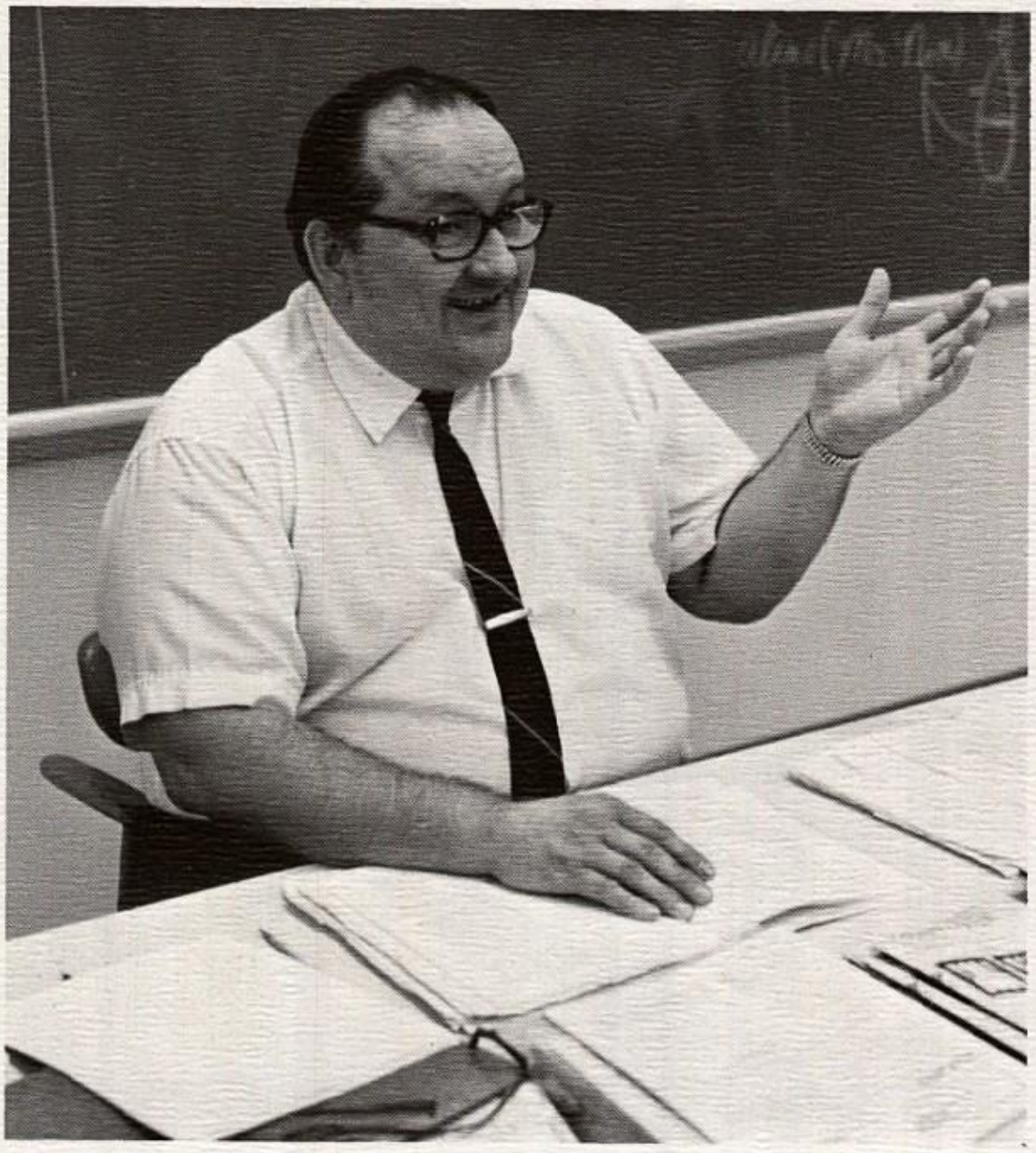

Our lovable "Mr. Nice"

Mrs. Lorraine Grabski
B.S.-California State College

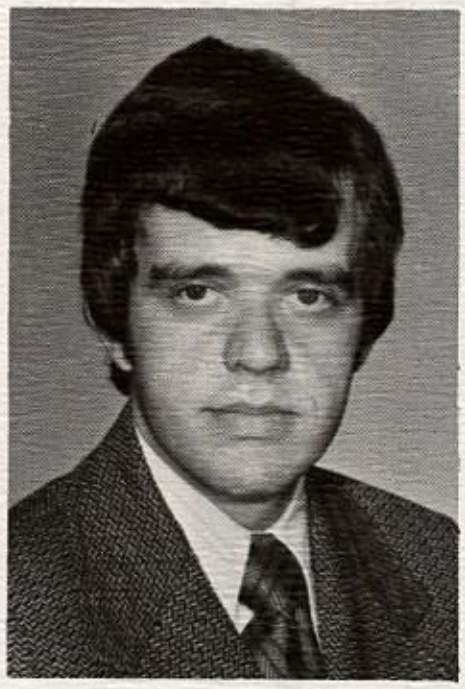

Mr. James Latella
B.S.-California State College
M.Eq.-California State College

Miss Maria Chaldares
B.A.-Bethany College

Miss Cindy McWreath
B.S.-California State College

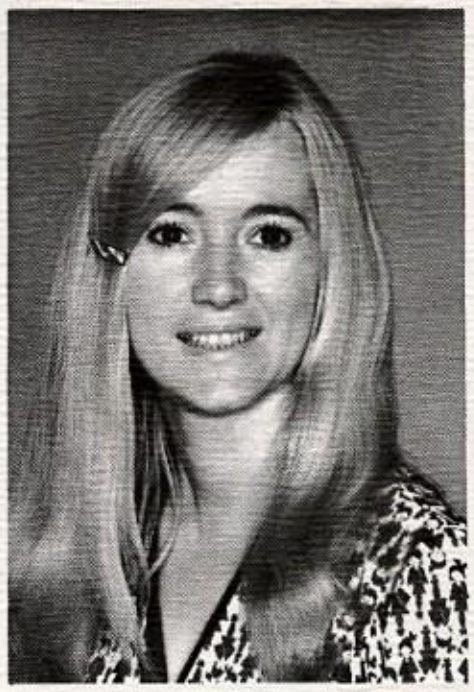

Mrs. Helen Schulte
B.S.-Slippery Rock State College

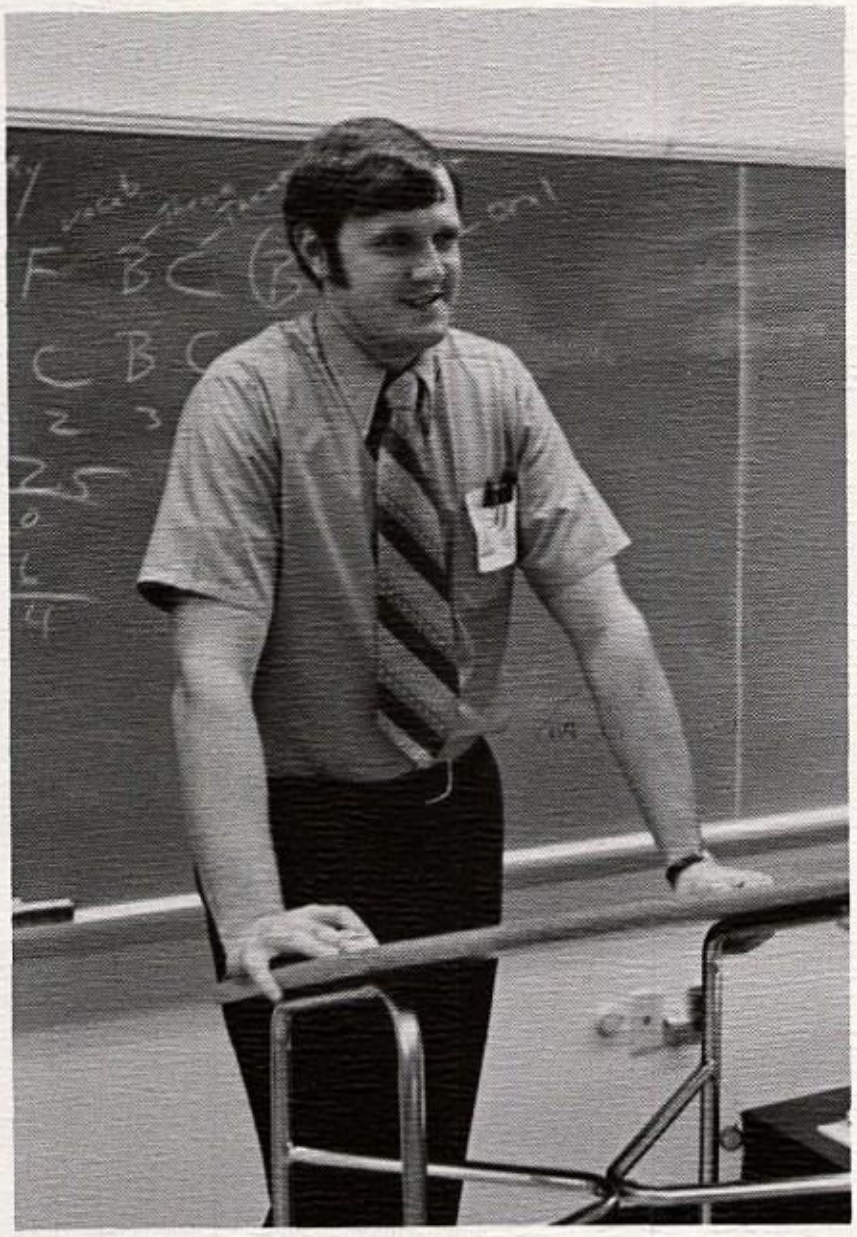

Mr. Michael Kelley
B.A.-Waynesburg College
M.A.-West Virginia University

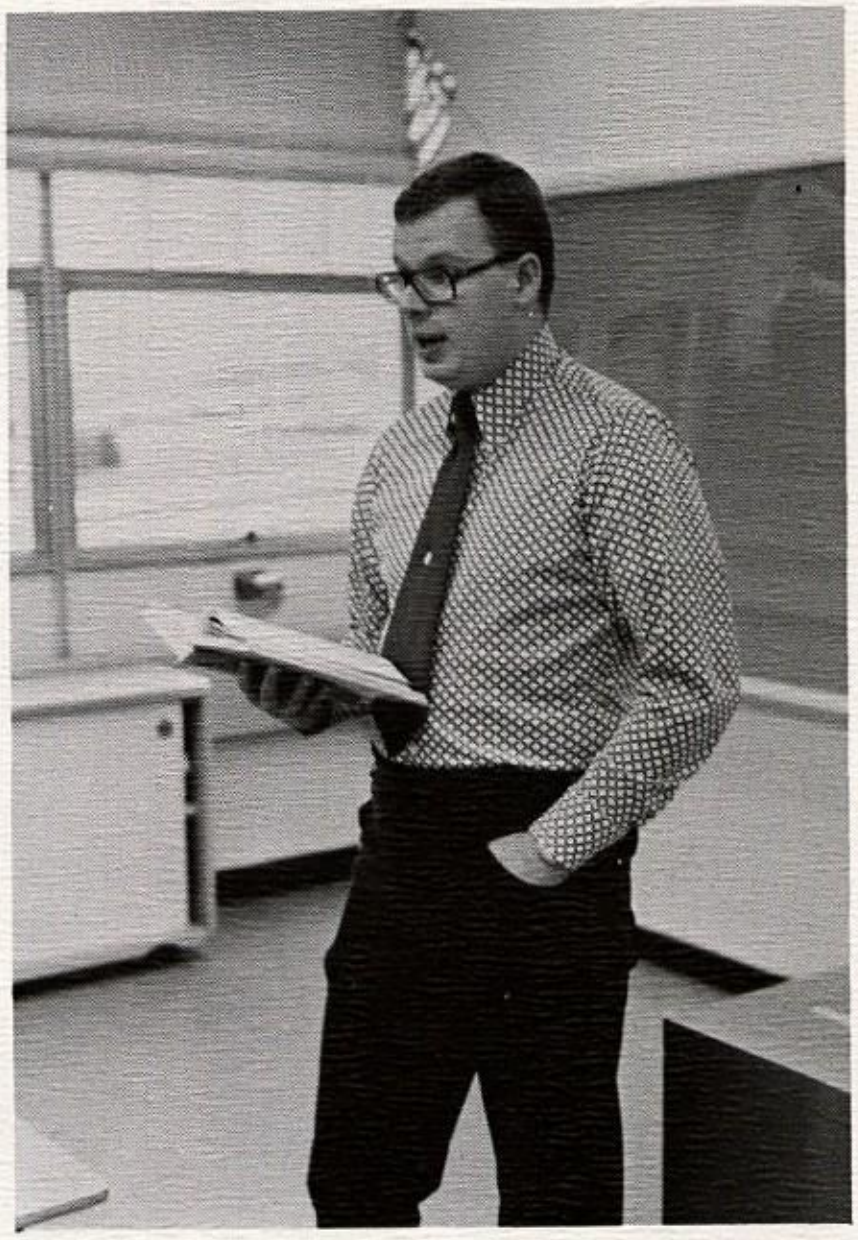

Mr. Ray Stroup
B.A.-Thiel College

Mrs. Gloria Tershel
B.S.-Indiana University

Mr. Andrew Sedlak
B.S.-Findlay College

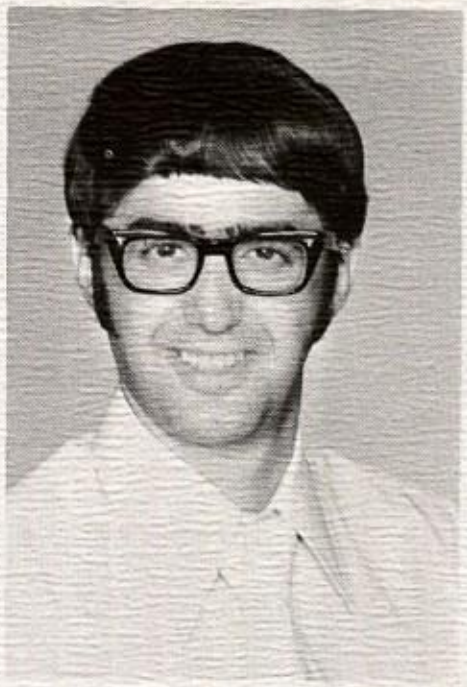

Mr. John Gabrielli
B.S.-Indiana University

Business

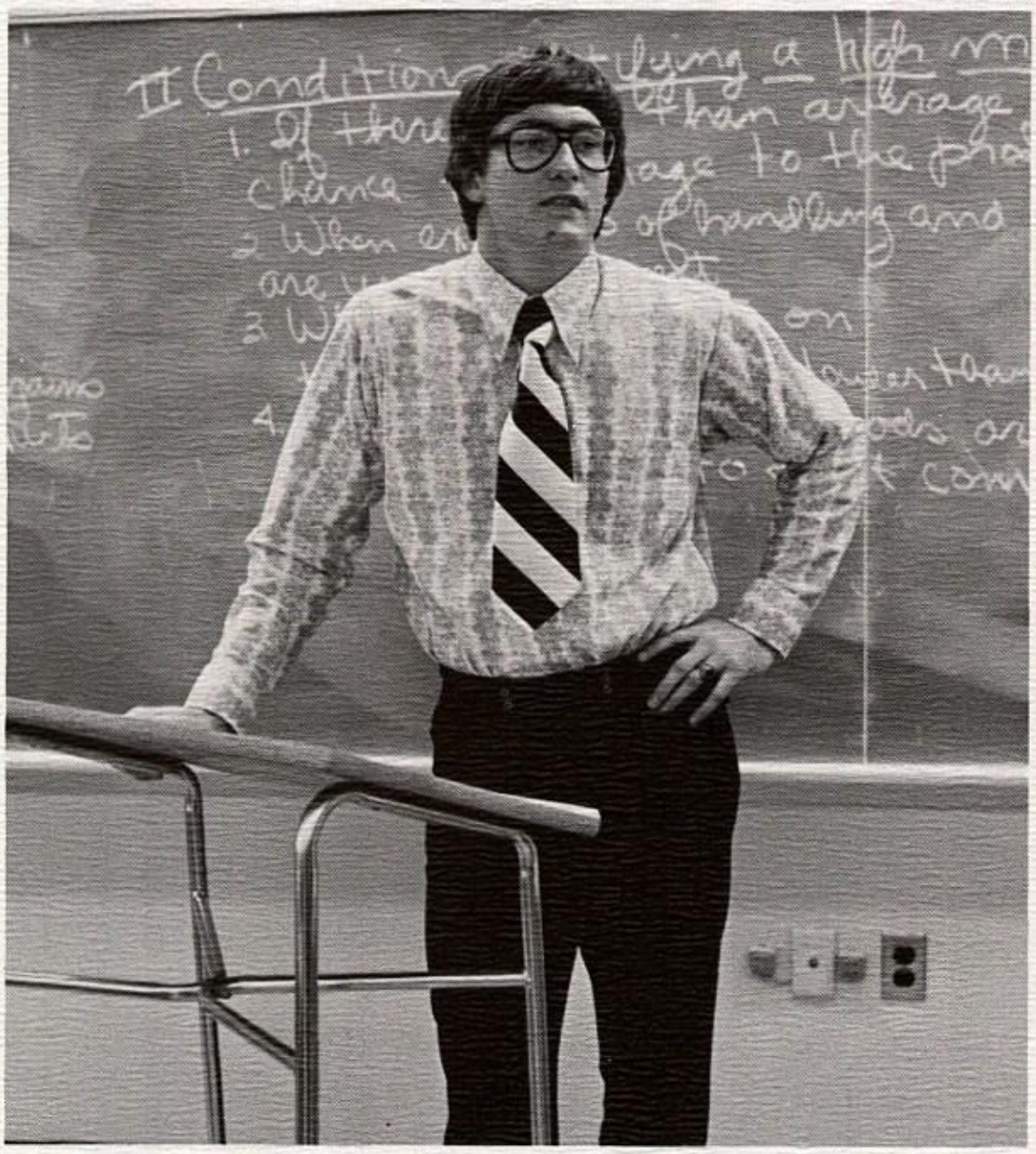

Mr. Dennis Daley
B.S.-California State College

Miss Theresa Tiano
B.S.-West Liberty State College
M.S.-University of Pittsburgh

Miss Gina Filipponi
B.S., M.S.-University of Pittsburgh

Miss Susan Randolph
B.S.-Mansfield State College

Mrs. Eleanor Wilson
B.A.-Muskingum College,

Mrs. Mary Creighton
B.S.-Indiana University

Home Economics

I'll swap three sewing machines for a run-down Maytag.

It's a deal.

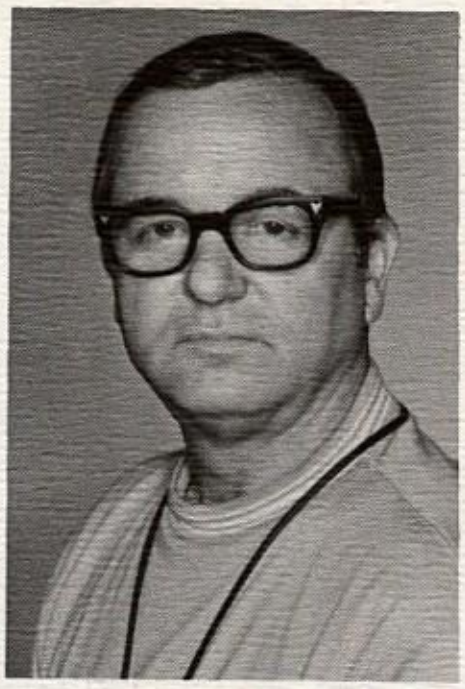

Mr. Bogdan Nicksick
B.S.-Texas Wesleyan College

Mrs. Erla Howard
B.S.-Slippery Rock State College

Mr. James Matalik
B.S.-Clarion State College
M.S.-West Virginia University

Physical Education

Miss Magdaline Slone
B.S.-Pikeville College

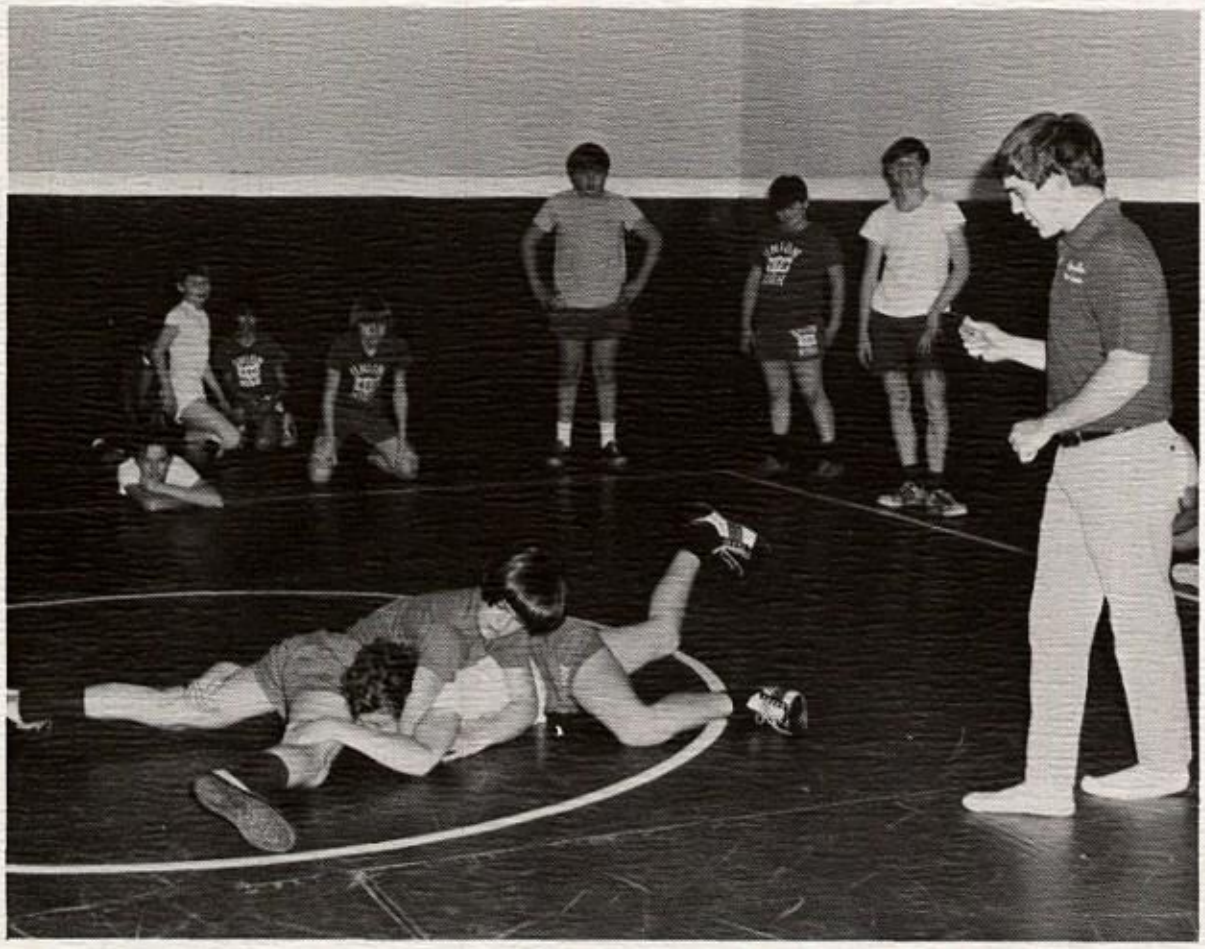

There, how's that grab you?

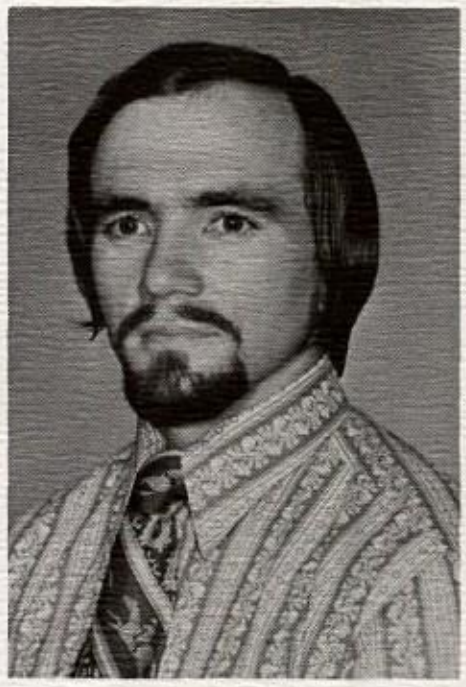

Mr. Nick Kushner
B.S.-University of Toledo

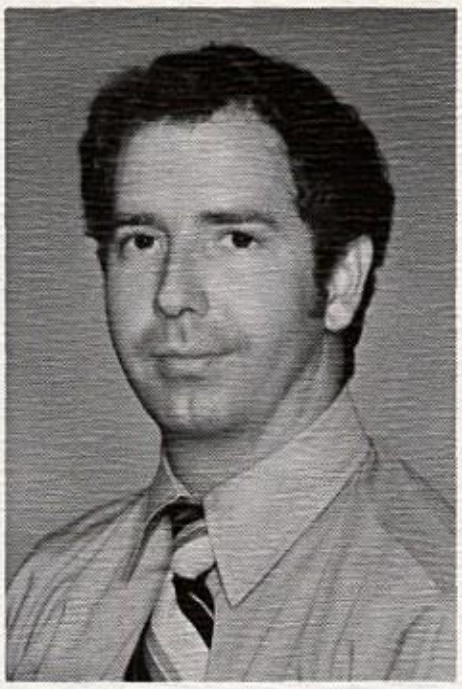

Mr. John Creighton
B.S.-California State College

Holy Cow, TERMITES!

Mrs. Muriel Bohn
B.S., M.S.-California State College

Industrial Arts

Grind me a pile.

Mr. Bernard Phillips
B.S.-California State College

Secretarial Staff

Mrs. Mary Garcia, Head Bookkeeper

Mrs. Monica Latella, Secretary to Superintendent

Mrs. Ramona Cunningham, Assistant Bookkeeper

Mrs. Harriet Gatus, Tax Collecter

Mrs. Doris Kinkela

Mrs. Betty Lou Clark

Mrs. Mary Conklin

Mrs. Betty Nicksick

Mrs. Jean Pappas

Cooks

Front row: (l. to r.) M. Fowler, J. Weaver, A. Donati, J. Sworcheck. L. Stiffler. **Back row:** (l. to r.) D. Guio, J. Bruce, M. Scott, G. Casey, M. Kover.

A. Donati, Head Cook

Bus Drivers

(l. to r.) P. Latella, G. Matijevich, B. Huber, M. Naill, L. Sella, N. Milocich, W. Toth, C. Lonick, I. Cox, E. Pethal.

Custodians

(l. to r.) R. Phillips, E. Kreczowski, M. Zelenko. C. Alonzo

E. Kreczowski, Head Custodian

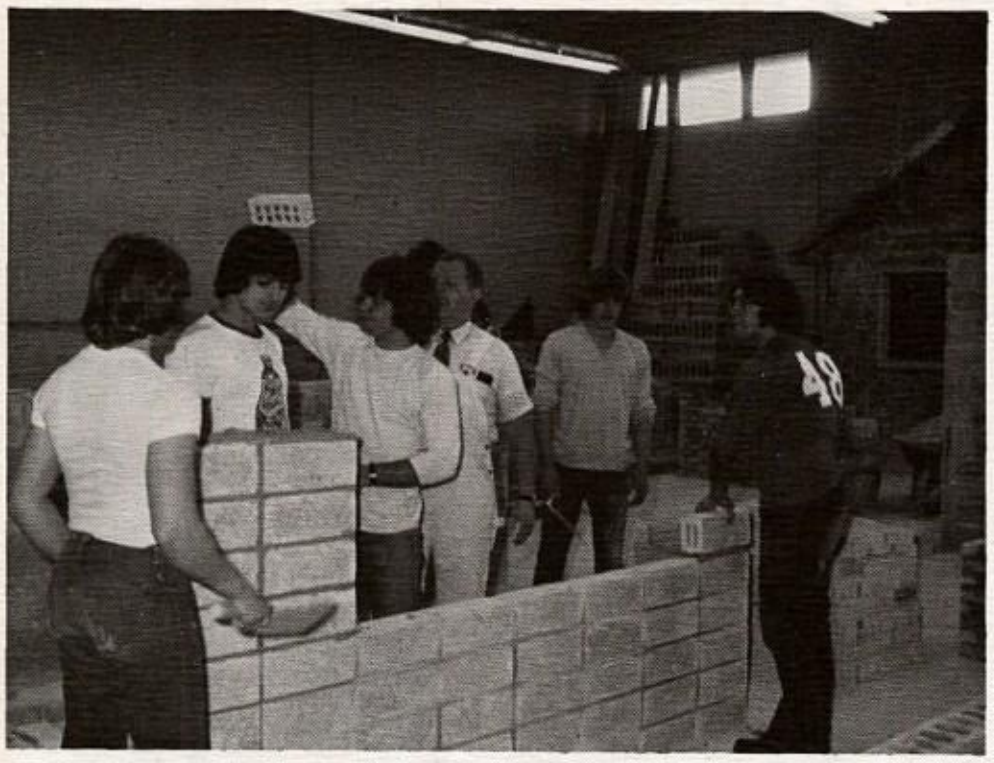

Masonry
Mr. Merritt

Marketing I
Mrs. Fetterman

Parkway West

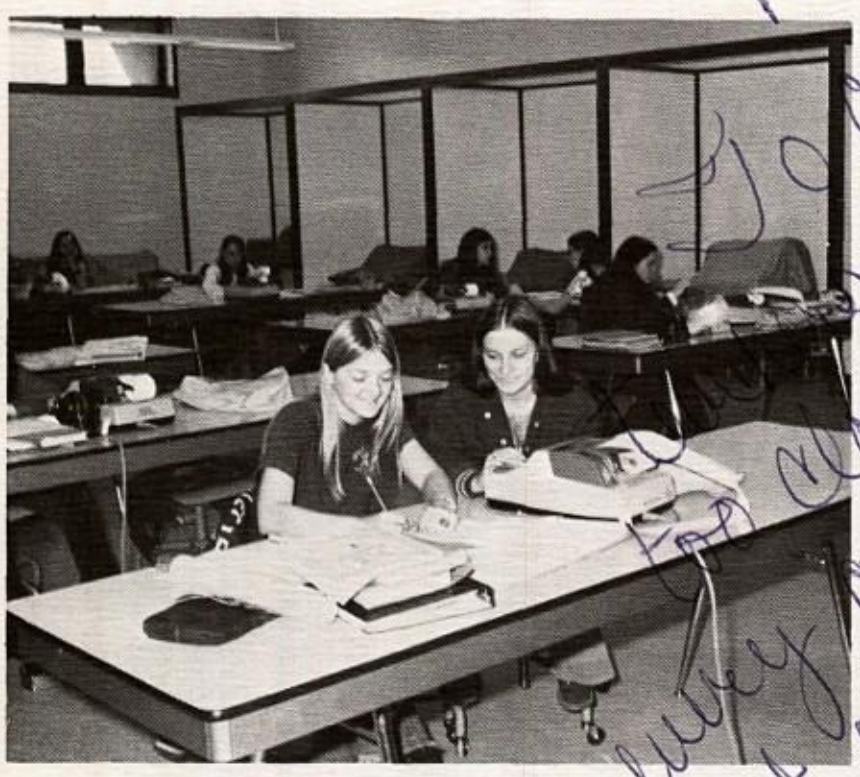

Accounting II
Mr. Cerminara

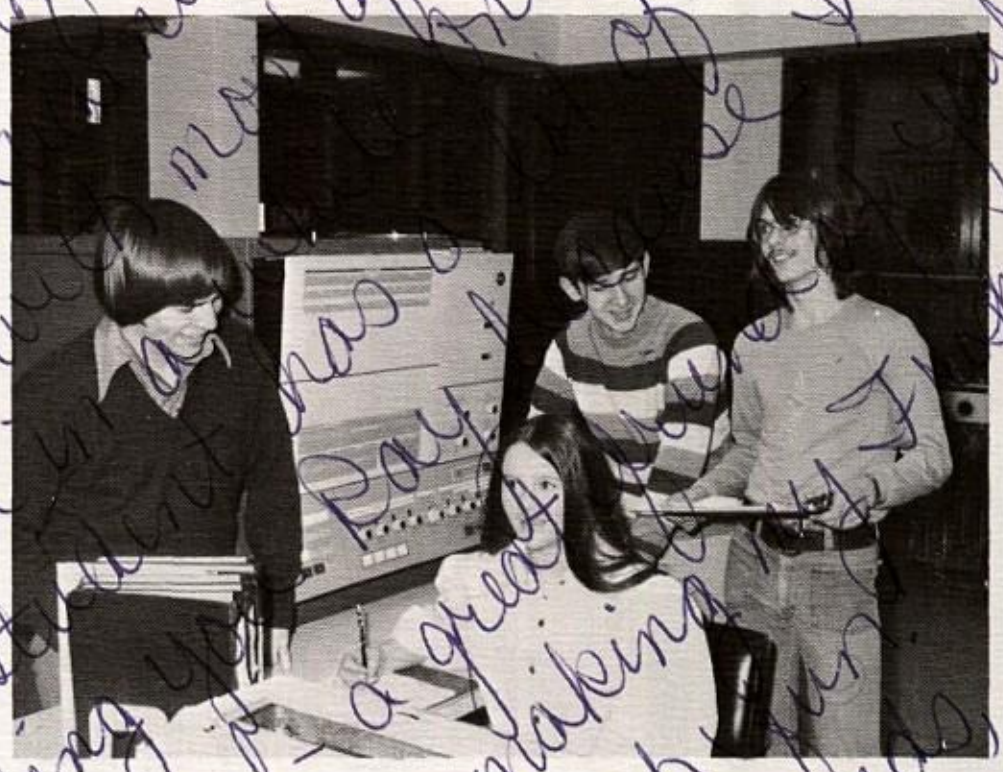

Data Processing
Mr. Vohar

Accounting I
Mr. Bedogne

Auto Diesel II
Mr. Wharton

Construction Mechanic
Mr. Blanarik

Electronics
Mr. Psyolkowski

Drafting
Mr. Peck

Welding
Mr. Post

Vo-Tech

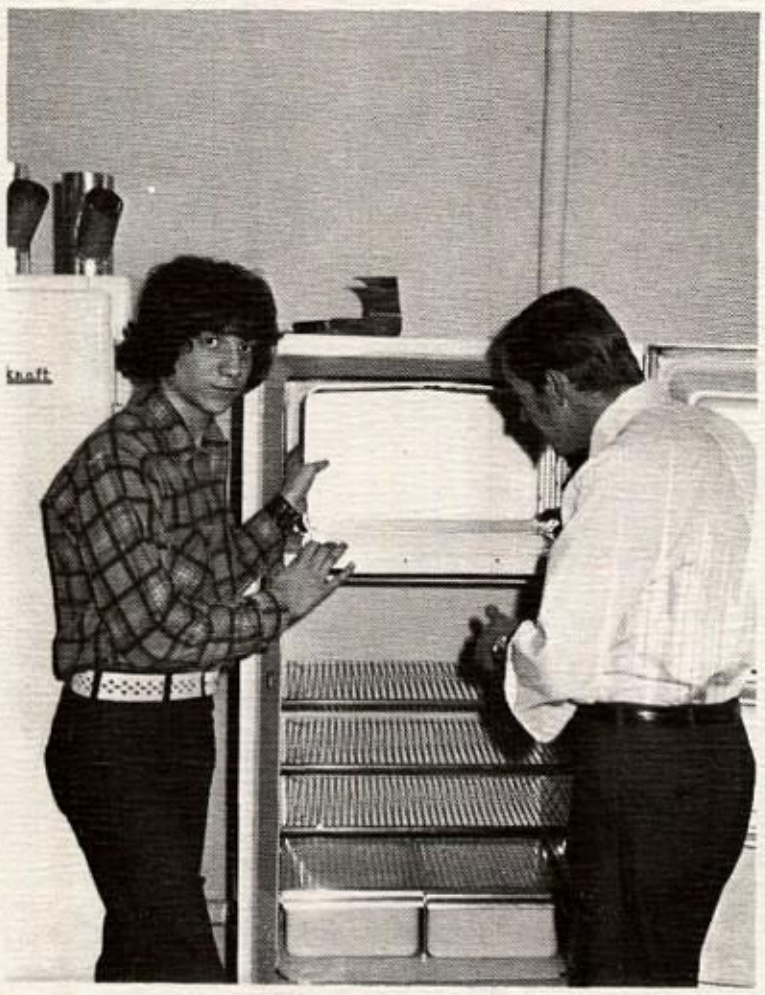

Refrigeration
Mr. Gorrell

Computer
Mrs. Yoders

Auto Body
Mr. Albinini

Quantity Foods
Mrs. Cochran

Cosmetology
Miss Gialas

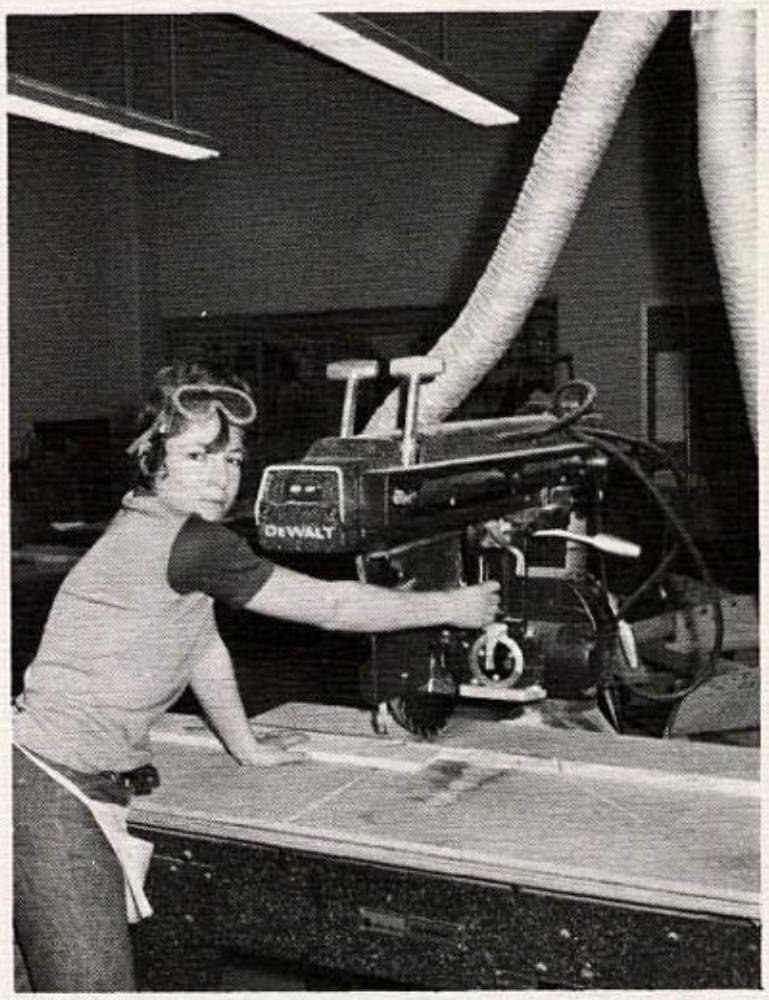

Carpentry
Mr. Snow

Clubs And Organizations

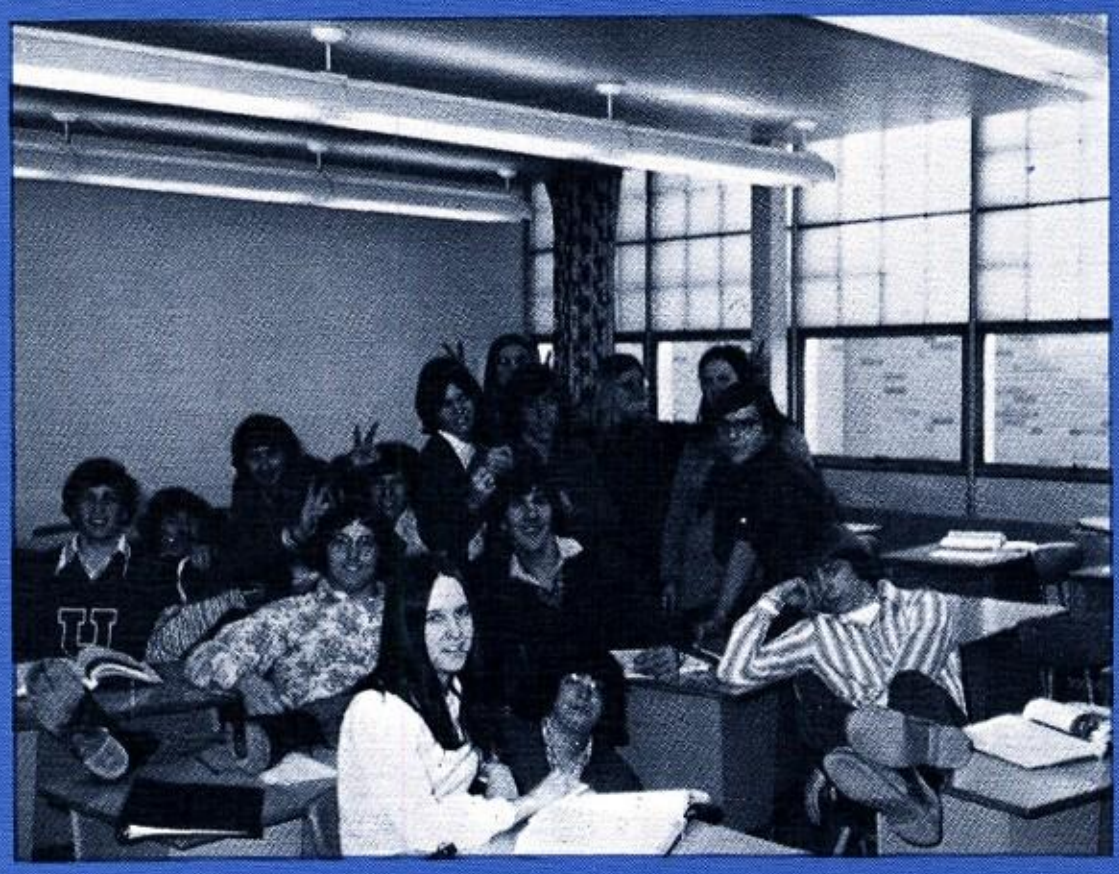

Production Staff

The Production staff is represented by clubs as they both are responsible for activities performed. The Production staff produces a show for an audience while clubs produce means of activities for the students.

The Gang Is

Lynn Brown
Editor-in-Chief

Miss Rita Meister
Advisor

Linda Petricca
Index

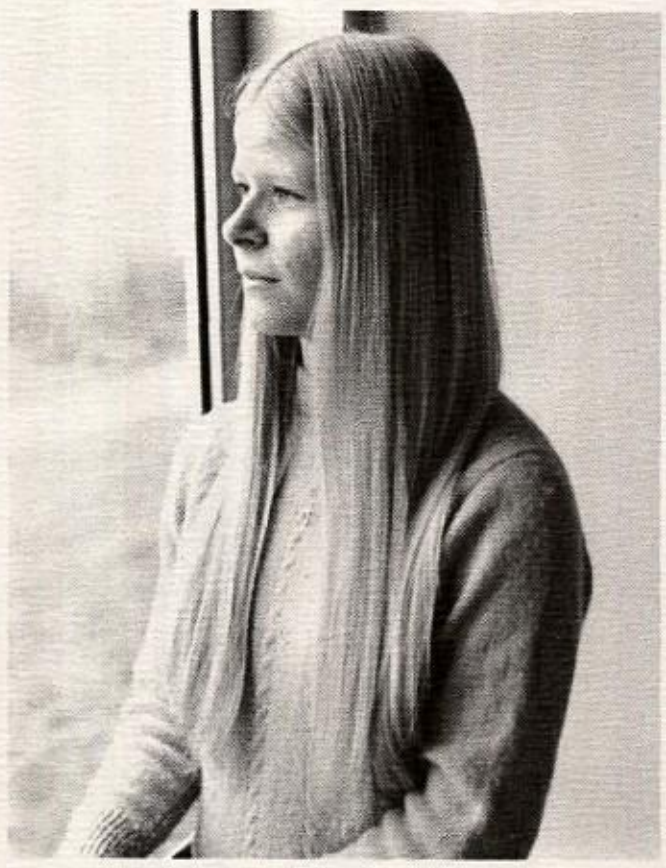

Karen Quader
Business Manager

Skip Alrutz
Photographer

All Here

Janet Revay
Student Life

Linda Loncaric
Underclassmen

Debbie Rencheck
Seniors

Agnes Angelo
Clubs

Judy Melynk
Advertising

Jody Wos
Sports

Bob Mark
Teachers and Administration

Hi-Lite Staff

Sitting (l to r)--T. Storf, J. Lydick, B. Wenzel, P. Pakisz, B. Kidd, Miss Meister, D. Chuburko, K. Quader, J. Spanogians, **Row 2**--K. Dugas, J. Diamond, N. Cherok, S. Scott, D. Morra, D. McClain, R. Wilson, M. Lee, M. Pagasky, **Row 3**--B. Snarey, T. Tabone, L. Donovall, B. Borsos, W. Alrutz, K. Bertolotti, M. Vosburg, J. Lombardi, C. Cowan.

Editor-in-Chief . . . . . Bob Kidd

Exchange Editor . . . . . Tom Storf

News Editor . . . . . Barbara Wenzel

Feature Editor . . . . . Donna Chuburko

Sports Editor . . . . . John Lydick

Photographer . . . . . Skip Alrutz

Business Manager . . . . . Karen Quader

Future Teachers of America

Sponsors: Mr. Yanni, and Mr. Lese; **Seated** (l to r)--M.C. Lipnicky Vice-Pres., D. Durain - Pres., A. Chicovic - Sec. Treas., **Row 1**--A. Agnelo, C. Stracci, R. Gilbert, K. Plunkett, S. Howard, D. Hunter, L. Sarracino, R. Cassidy. **Row 2**--T. Allen, S. Smutney, B. Reynolds, J. Milom, F. Karch, B. Edwards, K. Bertolotti, J. Lombardi, J. Gianfrancesco, S. Boff. **Row 3**--T. Basile, S. Williams, J. Lydick, R. Chastulik, N. Rollonitis, A. Ostop, J. Riddle, B. Spanogians, K. Cope, L. Donovall, **Row 4**--T. Cherenko, G. Hicks, D. Miller, T. Gilliam, B. Kidd, J. Spanogians, G. Tunno, C. Ivanac, L. Mader, J. Prata, C. Schrockman, D. Zalaznik.

Row 1 (l to r)--M. McCutcheon, M. Lee, C. Bennett, M. Orenchuk, M. Bruno, N. Cherok, R. Malone, S. Holleran, K. Dugas, R. Leggett, **Row 2**--E. Brammer, N. Mark, K. Lowe, T. Suica, G. Sztukowski, S. Mraz, B. Elich, C. Hanna, L. Mikula, T. McBee, S. Dluski.

Art Club

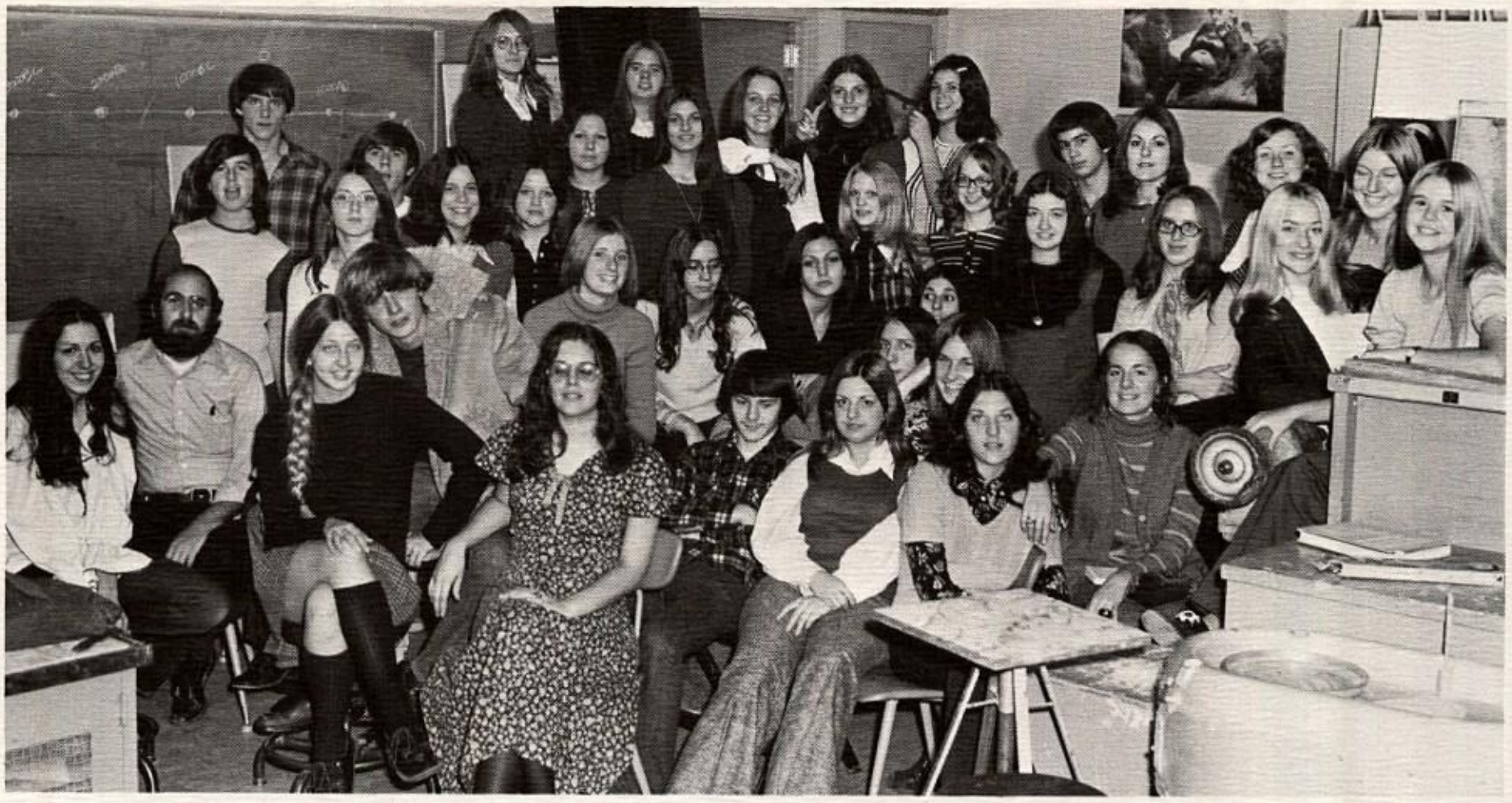

J. Bokulich -- Pres., Mr. Yothers -- Sponsor, M. Bohn -- Sec. D. Rencheck, M. Bokulich, J. Melnyk, M. Yanek, P. Pakisz, **Row 2**--G. Stetar, D. Pottersnak, J. Noble -- V-Pres., C. Burns, M. McCrerey, D. Donati, J. Kowalski, A. Moore, C. Mikula. **Row 3**--T. Wecas, M. Stuart, M. Bruno, L. Thomas, K. Kostrej, M. Pavan, K. Lowe, E. Brammer, J. Riddle, T. Mull, K. Harper, D. Durain, **Row 4**--C. Nemeth, B. Peters, A. Miller. B. Spanogians, T. Culley, F. Micle, D. Roberts, J. Riddle, D. Donavich.

Nurses Club

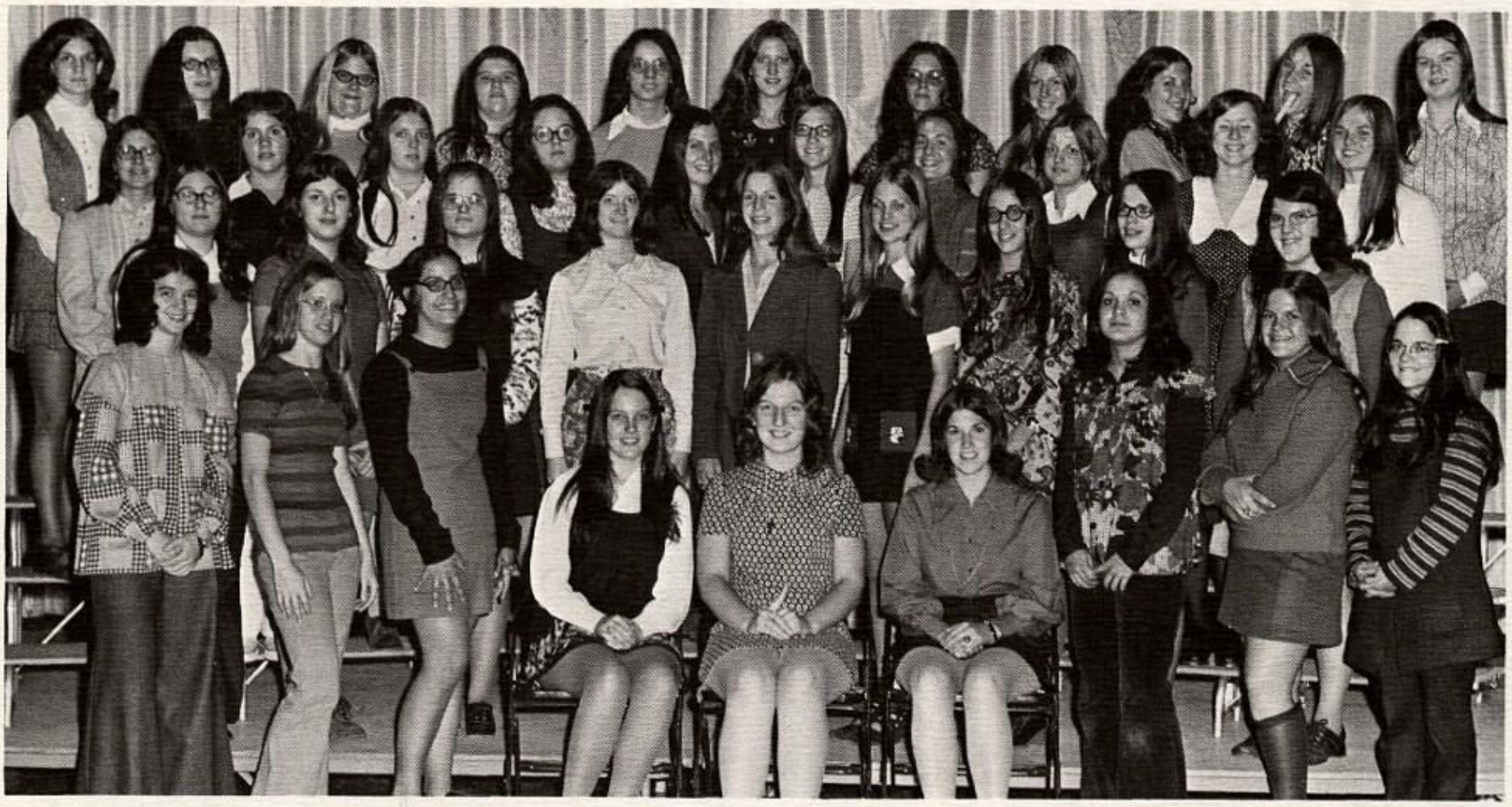

Sponsor: Mrs. Johnson; **Row 1**--C. Guiddy, C. Bennett, A. Reynolds, A. Miller -- Vice-Pres., A. Chicovic -- Pres., J. Amos -- Sec. Treas., J. Nunez, R. Lashorn, R. Majoris. **Row 2**--J. Revay, A. Chicovic, D. Baudwin, J. Kelley, K. Koleno, A. Sarish, D. Reynolds, N. Cherok, S. Boff. **Row 3**--D. Conley, S. Dluski, K. Wozniak, T. Basile, D. Roner, C. Hook, P. Pakisz, J. Melynk, J. Riddle, B. Riggle. **Row 4**--P. Tennyson, P. Wilkens, T. Allen, T. McBee, A. Ostop, G. Sztukowski, D. Rencheck, D. Donavich, M. Yanek, C. Mikula, D. Batic.

Bridge Club

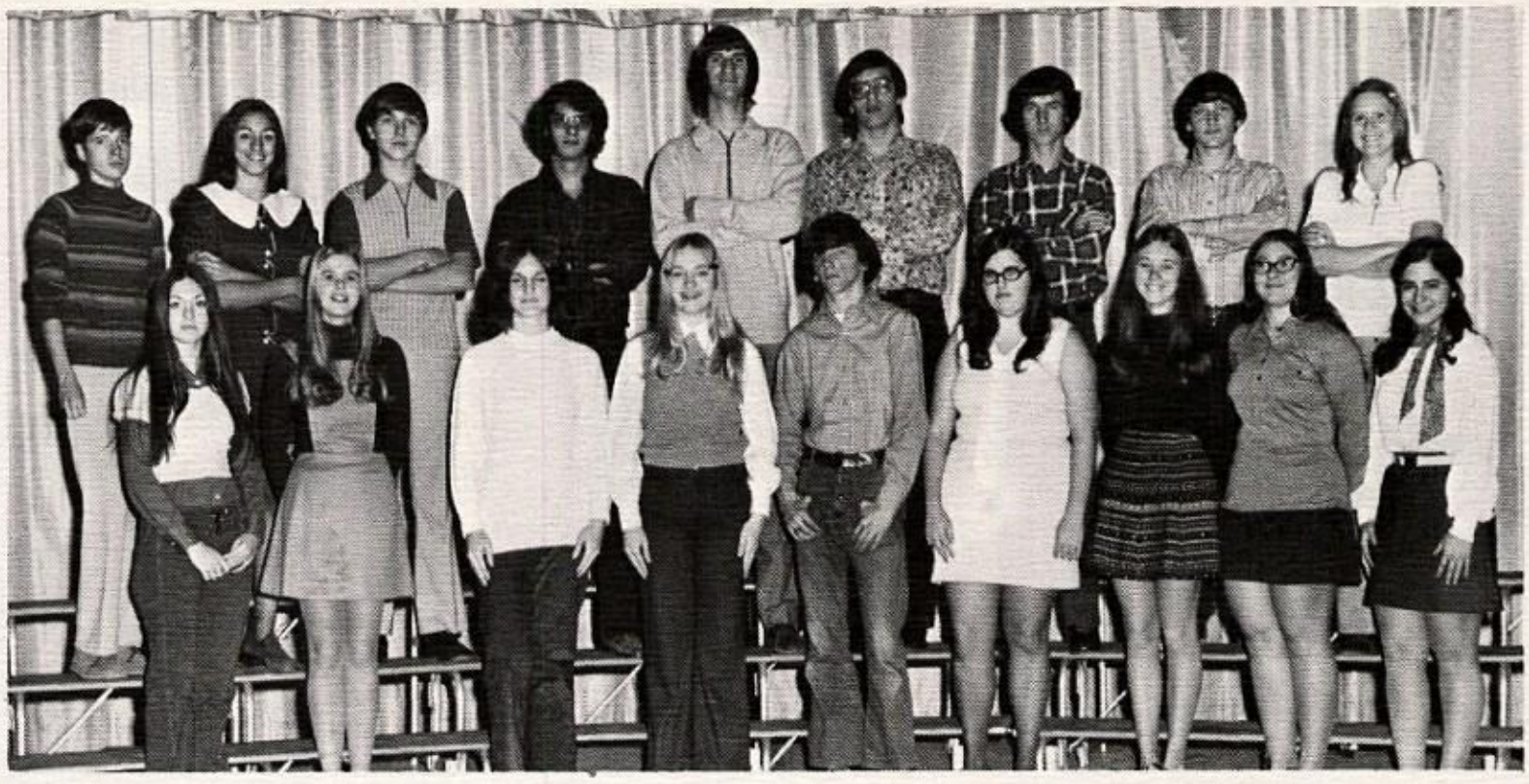

Sponsor: Mr. Smouse; **Row** 1 (l to r)--C. Cunningham, D. Durain, P. Tennyson, S. Link, T. Storf, M. Macugoski, K. Plunkett, J. Revay, M. Testa. **Row** 2--R. Diaz, C. Truax, G. Presutti, J. Hanna, J. Spanogians, D. Suica, E. Barr, B. Krumme, K. Cope.

Junior Historians

Sponsor: Miss O'Hern; **Row** 1--J. Scopel, S. McBee, C. Grossi -- Sec. C. Stracci -- Vice-Pres., A. Miller -- Treas., R. Fernandez -- Pres., K. Vallina, J. Revay. **Row** 2--P. Kelley, G. Mroczkowski, P. Pakisz, C. Mikula, K. Harper, J. Bokulich, M. Pensis, J. Phillips, **Row** 3--M. Bohn, R. Maslyk, R. Mosocco, D. Suica, J. Spanogians, J. Riddle, W. Nicola, T. Culley, J. Melnyk.

Drama Club

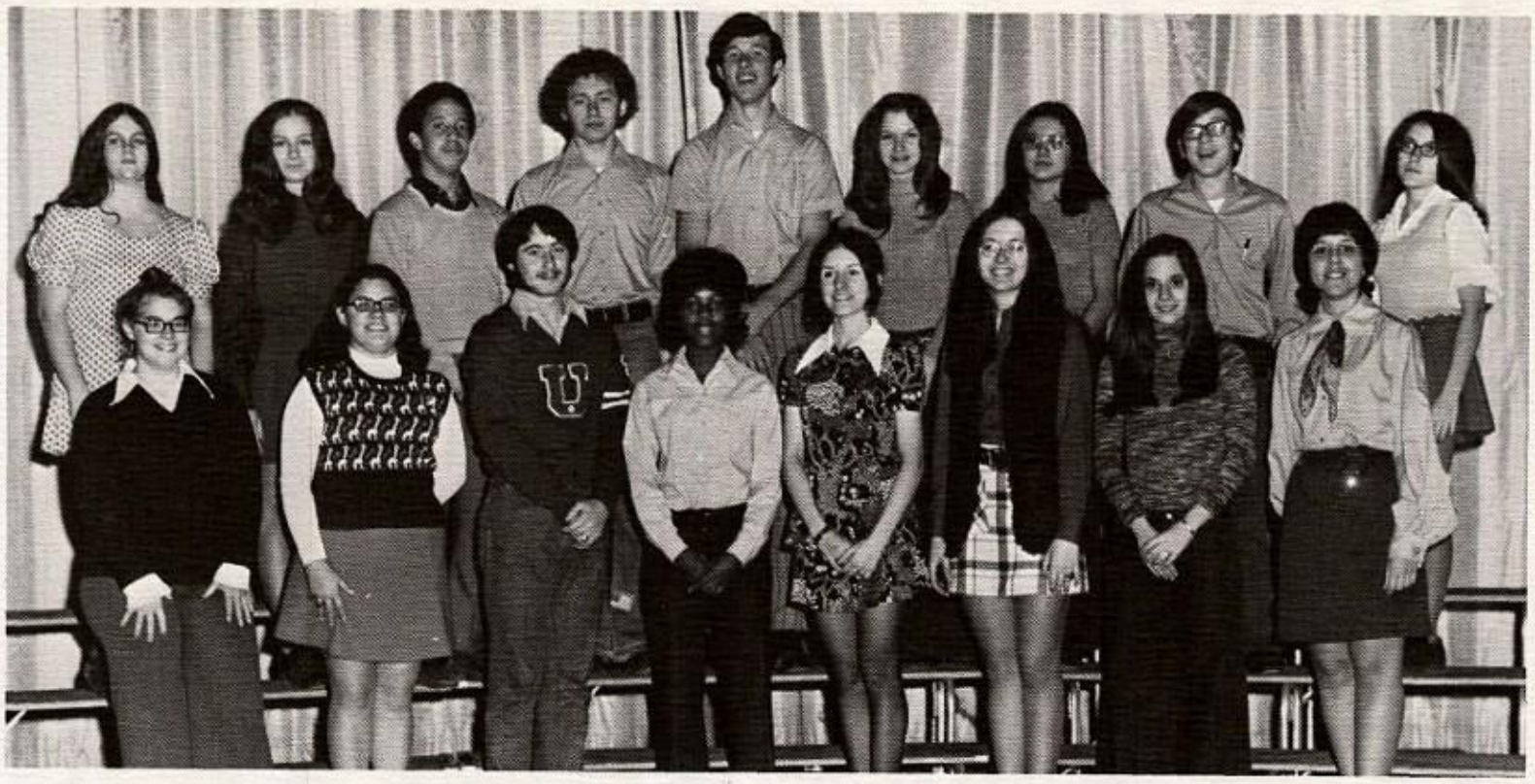

Row 1 (l to r)--M. Lee, D. Bongiorni, L. Donovall -- Pres., W. Chester -- Sec., A. Dumbovich -- Treas., C. Grossi -- Vice-Pres., R. Palumbo, Sponsor: Miss Meister. **Row 2**--D. McClain, R. Wilson, B. Walden, L. Mader, B. Kidd, J. Mavrich, S. Yesko, B. Snarey, M. Orenchuk.

Stamps, Coins, And Artifacts

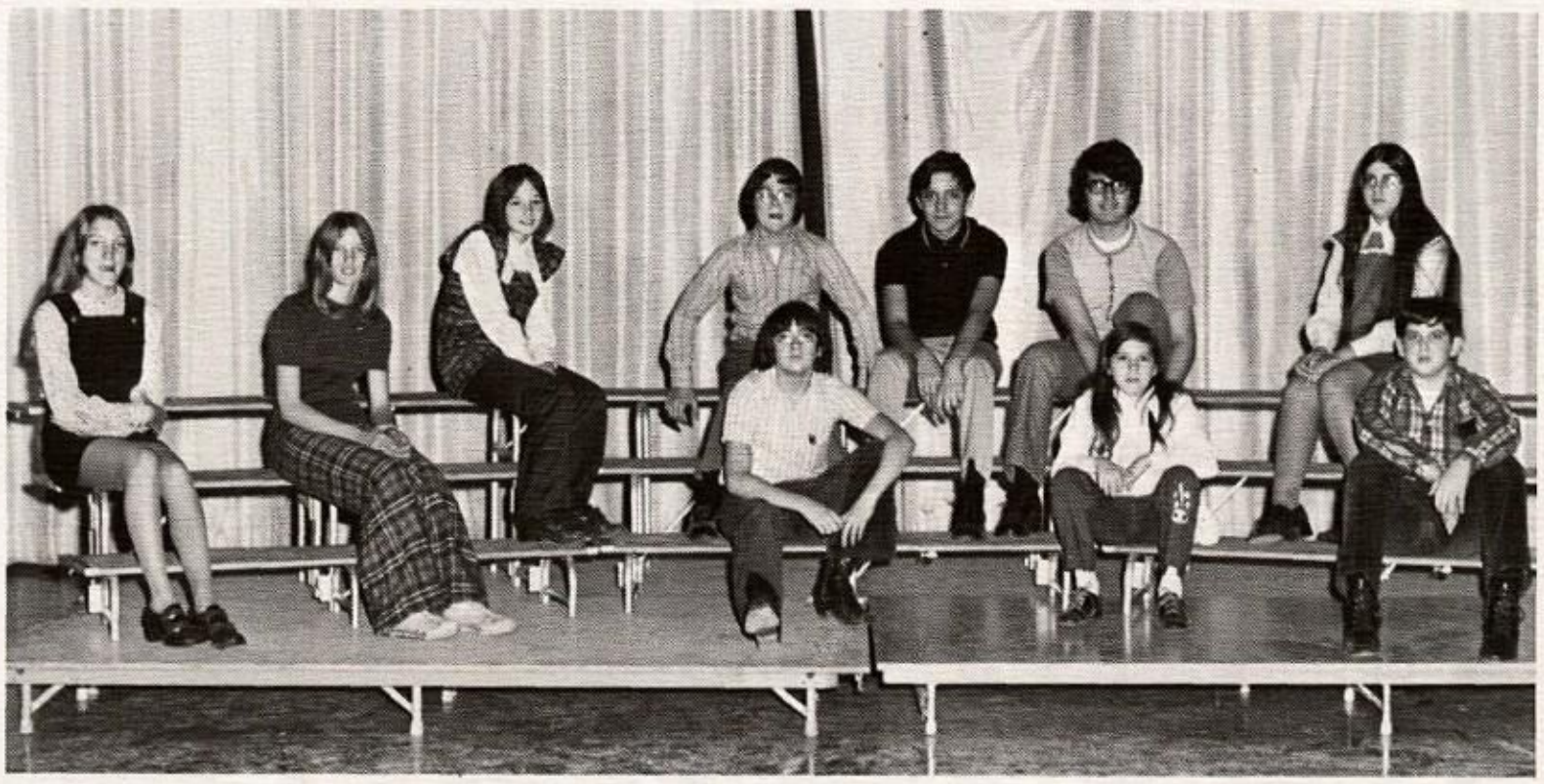

Bottom Row (l to r)--M. Blaine, C. Bertovich, J. Valenti. **Top Row**--V. Valles, L. Tustin, C. Rizzo, D. Morrison, M. Roberts, T. Culley, R. Valenti.

Kolo Club

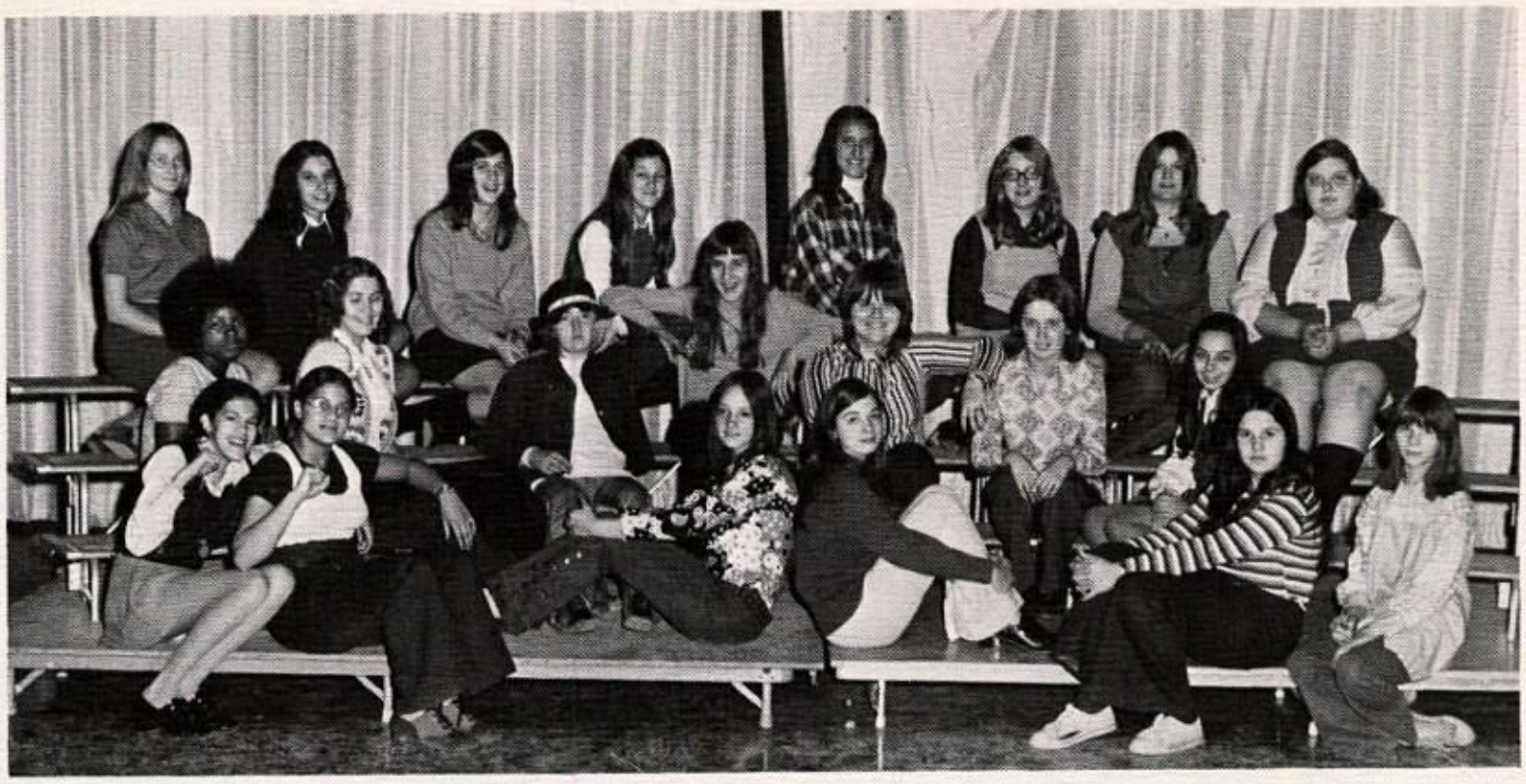

Sponsor: Mrs. Vukotich; **Row 1** (l to r) C. Vernon, L. Lilliard, D. Huber, R. Smith, R. Wilkens, J. Williams. **Row 2**--A. Zanders, S. Robertson, A. Warrick, D. Stroud, G. Jackson, A. Hoberek, D. Puleg, **Row 3**--J. Bender, L. Davis, D. Zalaznik, C. Wojicik, N. Chastulik, C. Noble, D. Martin, L. Foltz.

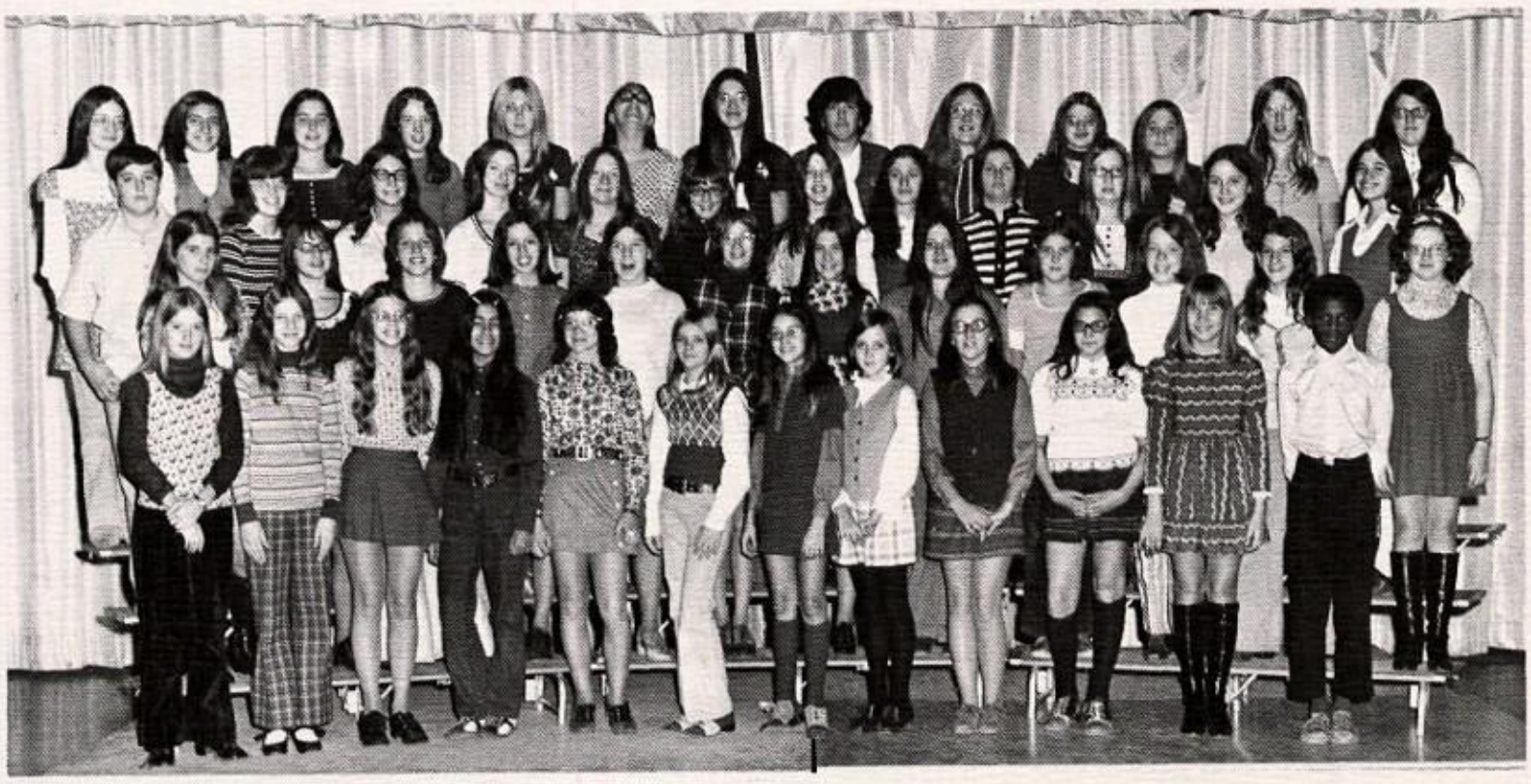

Row 1--(l to r) G. Smitski, N. Goephert, D. Forner, D. Mendez, S. Harper, S. Romestan, B. Hollis, J. Meerdo, S. Robertson, N. Loncaric, M. Bender. **Row 2**--C. Bender, D. Thomas, T. Bongiorni, C. Reed, K. Snarey, N. Taucher, S. Spetek, C. Shiel, D. Diamond, T. Drazick, R. Roman. **Row 3**--W. Langston, D. Fletcher, V. Brancazio, S. Vranjes, E. Kelley, C. Kelley, B. Reddinger, Y. Alvarez. T. Bingiel, R. Modic, M. Kandray, M. Alvarez. **Row 4**--L. Schuler, P. Iannetti, A. Fay, D. Smith, J. Jeram, K. Richey, T. Smith, T. Son, B. Zollars, M. Greenslate, L. Davis, D. Stiffler, S. Noah.

Senior High Chess Club

Sponsor: Mrs. Bohn; **Row 1**--(l to r) D. Bongiorni, K. Taylor, R. Bongiorni, J. Harvey -- Treas., W. Alrutz -- Vic-Pres., B. Walden -- Pres., B. Krumme, -- Sec., B. Snarey, C. Cowan, R. Martin. **Row 2**--M. Vosburg, M. Lipnicky, T. Brunelli, D. Booher, W. Freeland, T. Nicola, S. Holleran. **Row 3**--S. Mraz, J. Wright, E. Schrockman, S. Wayt, C. Friday, S. Chuburko, D. Pyles, B. Brunelli.

Junior High Chess Club

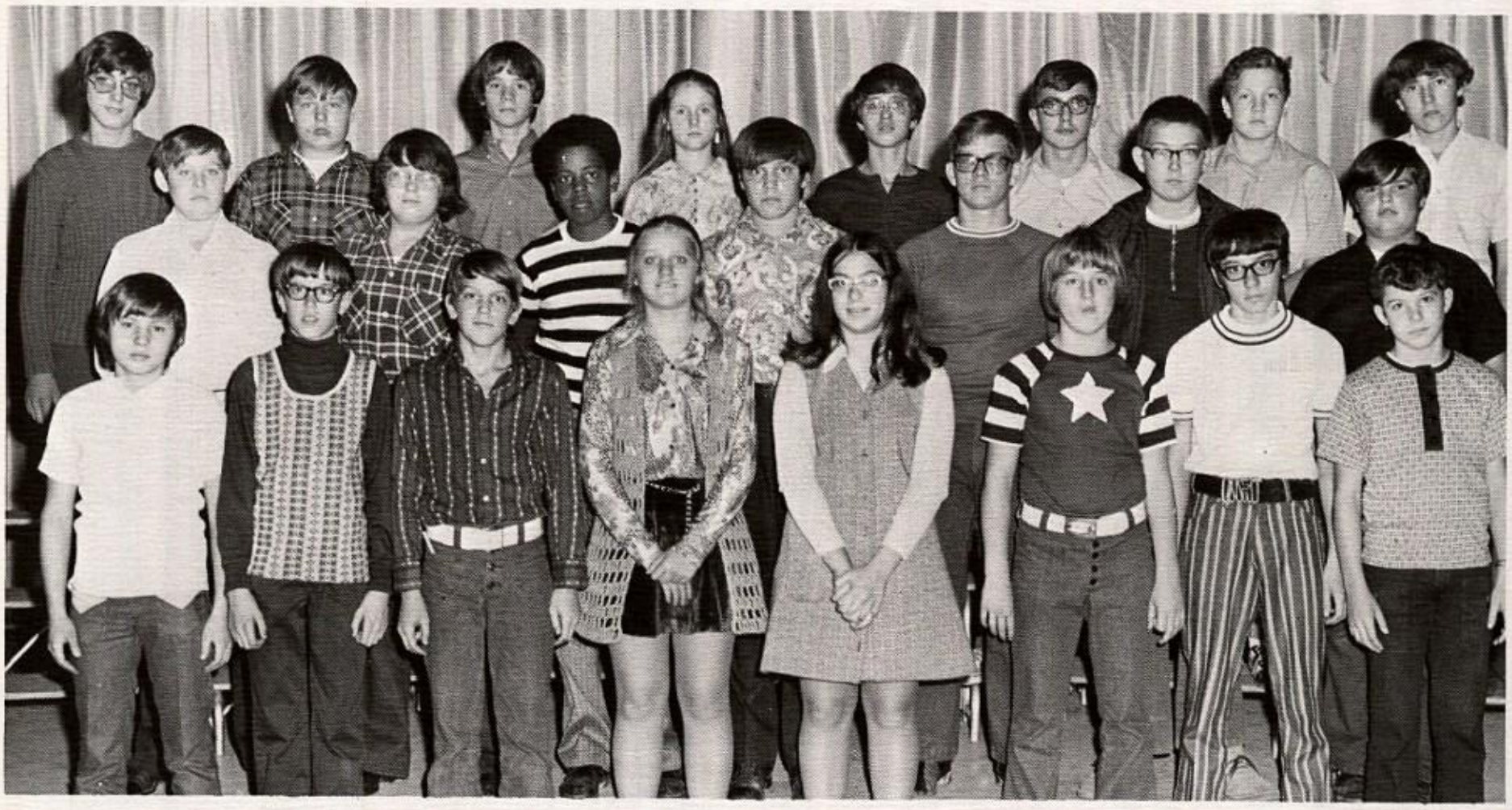

Sponsor: Mrs. Bohn; **Row 1**--(l to r) M. Mitko, T. Havelka, K. Lauff -- Treas., B. Barish, F. Bohach, E. Dugas, M. Cain, R. Irwin. **Row 2**--J. Alexander, S. Plance, R. Hicks -- Vice-Pres., M. Friday, L. Hill -- Pres., J. McCartney, J. Shoup. **Row 3**--J. Chicovic, T. Wright, R. Englert, M. Bable, D. Petricca, B. Hill, J. Galentine, T. McGaughey.

Biology Club

Sponsor: Mr. Holleran; (l to r) M. Cunningham, D. Bongiorni, R. Cunningham, K. Vallina -- Treas., D. Porter -- Sec., P. Couch -- V. Pres., K. Harper -- Pres., J. Roach, J. Kovach. **Row 2**--T. McBee, J. Phillips, S. Williams, J. Melnyk, M. Taucher, M. Testa, A. Nunez, E. Graul, R. Lashorn, R. Palumbo, J. Wos. **Row 3**--B. Riggle, D. Zalaznik, V. Dugas, M. Yanek, P. Pakisz, N. Spetek, A. Miller, D. Hunter, K. Hill, S. Yesko, S. Smutney, R. Restanio. **Row 4**--J. Riddle, T. Culley, C. Burns, P. Williams, C. Mikula, D. Donavich, D. Rencheck, K. Cope, A. Ostop, M. Stewart, J. Mavrich, S. Longo,. **Row 5**--B. Nicola, G. Reynolds, R. Fernandez, S. Taylor, T. Gilliam, J. Spanogians, J. Hanna, L. Mader, S. Slopek, B. Fletcher, M. Maropis, G. Verb, R. Maslyk.

(l to r) J. Nunez, U. Gianfrancesco, C. Hanna -- V. Pres., L. Mikula -- Sec., C. Dugas -- Treas., S. Holleran -- Pres., C. Bennett, M. Orenchuk. **Row 2**--J. Diamond, K. Roach, D. Reynolds, K. Spencer, K. Butcher, D. Pottersnak, D. Manni, L. Kinkela. **Row 3**--D. Roner, A. Sarish, R. Leggett, T. McBee, S. Mraz, G. Sztukowski, D. Kriznik, D. Knowlton, K. Koleno.

Campus Life

Sponsor: Mr. Brozier; Kneeling (l to r) M. Orenchuk, L. Thomas, M. Bruno, B. Pappas, M. Pasquale, N. Burnette, G. DiOrio, K. Lockran. **Row 1**--L. Barish, N. Bartoletti, N. Cherok, J. Scopel, P. Mader, R. Brown, C. Castellino, C. Sabatasse, J. O'Shanka, W. Chester. **Row 2**--L. Coffman, M. Testa, B. Reynolds, D. Shore, R. Froats, K. Engle, K. Butcher, C. Bennett, J. Roman, E. Geiger, D. Cikovic, D. Reynolds. **Row 3**--V. Lobb, C. Cain, J. Lydick, R. Zablocki, A. Welshans, F. Matijevich, N. Russell, J. Gianfrancesco, J. Amos, P. Kelley, G. Stetar, C. Buckoske, D. Chappell. **Row 4**--C. Gariglio, J. Nesbit, M. Pasquale, N. Megesy, B. Dubich, B. Wenzel, D. McClair, R. Wilson, J. Stunda, P. Pakisz, M. Yanek, C. Mikula. **Row 5**--C. Huber, C. Morgan, C. Donovall, B. McGraw, J. Wilson, T. Perkins, E. Barr, R. Maslyk, G. Tenaglia, G. Mroczkowski, K. Malone, S. Bennett.

Row 1 (l to r) C. Grossi, D. Kriznik, M. King, D. Roberts, D. Porter, D. Wilkes, A. Chicovic, P. Couch, R. Gilbert, K. Vallina. **Row 2**--A. Mondin, R. Cicovic, T. Roman, C. Rupani, K. Welshans, S. Taylor, D. Zalaznik, C. Mikula, J. Melynk, C. Hanna. **Row 3**--J. Wos, D. Donati, J. Kowalski, A. Miller, D. Donavich, B. Spanogians, C. Nemeth, T. Zelenko, P. Hallahan, P. Tennyson. **Row 4**--K. Lowe, M. Allison, D. Tucker, D. Talley, C. Meneely, K. Vernon, R. Mosocco, K. Cowden, D. Terle, C. Burns. **Row 5**--R. Fernandez, M. Turkaly, P. Williams, B. Gavazzi, B. Kidd, T. Gilliam, E. Vladich, J. Geiger, J. Hanna, S. Pascarella.

Secretaries Club

Bottom row (l to r) M. Cody, N. Kozel, S. Malone, J. Mahoney, S. Bozic, Miss Filipponi, J. Matejivich, K. Levitt, D. Merriner, P. Stroud. **Back Row** (l to r) R. Cunningham, L. Muller, V. Harris, K. Kotouch, D. Chuburko, J. Gianfrancesco.

Office Help

Row 1 (l to r) S. Bailey, L. Powell, S. Triebsch, R. Smith, S. Yesko, J. Mavrich, R. Palumbo, B. Burris, A. Serish, A. Angelo, L. Brown. **Row 2**--S. Carneli, C. Wojicik, K. Plunkett, C. Truax, D. Chuburko, J. Mahoney, A. Pappas, C. Muscaro, J. Matijevich, R. Cunningham, L. Muller, B. Dubich, K. Kotouch.

Library Assistants

Sponsor: Mrs. Kaezyk; **Seated** (l to r) M. Lee -- Sec-Treas., S. Malone -- Pres., S. Bozic -- Vice-Pres., **Row 2**--S. Conley, V. Valles, M. Soplinski, E. Wenzel, S. Crum, B. Burris, T. Strope, T. Havelka. **Row 3**--J. Bender, F. Bohach, L. Moore, D. Baudwin, S. Resnik, B. Wenzel, C. Wojicik, A. Serish, B. Riggle, D. Korpos, J. Amos. **Row 4**--M. Bable, C. Bee, S. Mraz, M. Mills, T. Gilliam, N. Chastulik, P. Bertolotti, J. Diamond, R. Dubich, C. Noble, L. Davis.

Junior National Honor Society

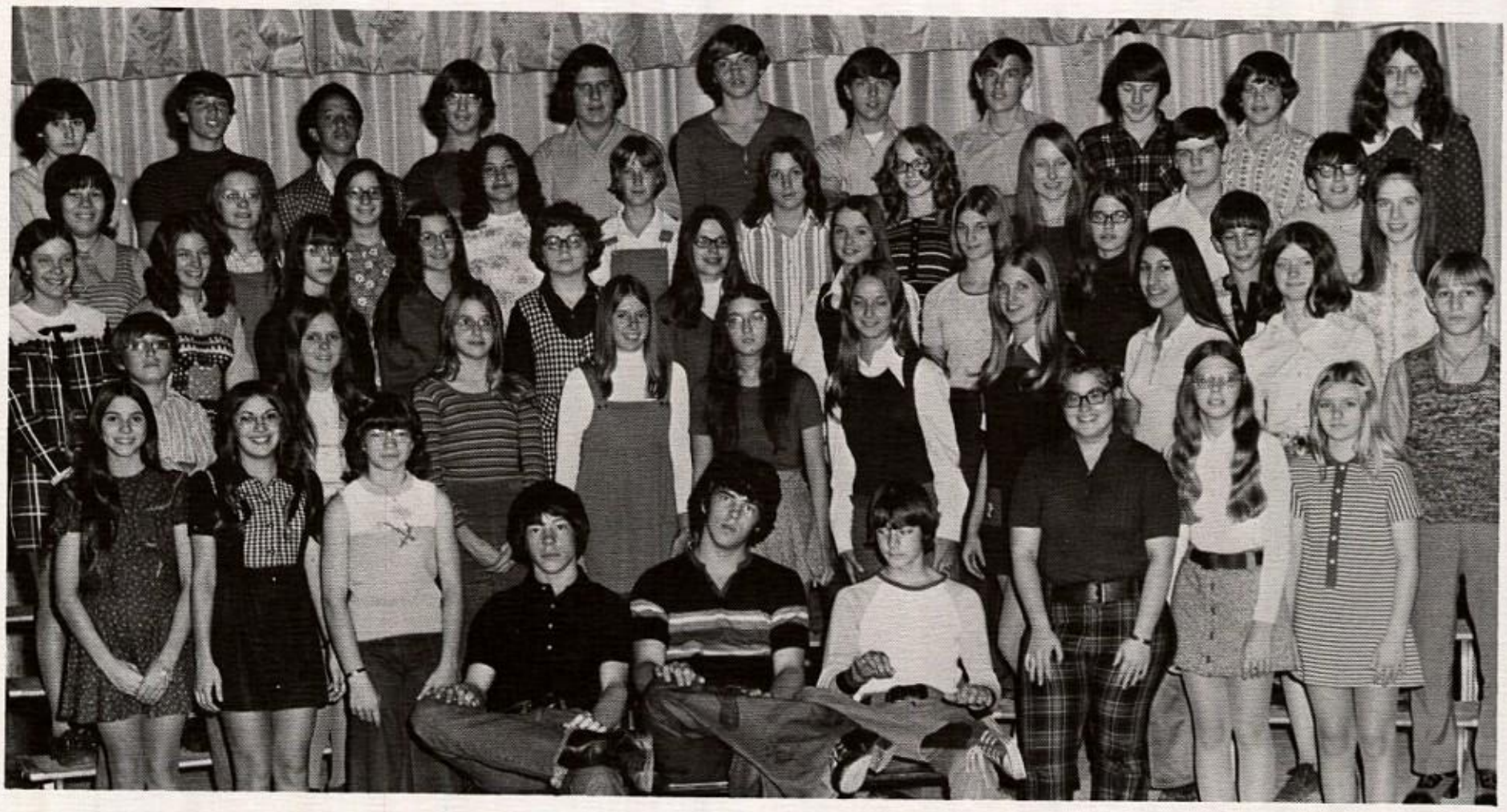

Row 1--M. Raggi, J. Lounder, S. Harper, T. Havelka, -- Pres., J. Fletcher -- Vice-Pres., T. Bovalina -- Sec.-Trea., M. Lee, D. Forner, S. Romestan. **Row 2**--J. Zuemie, D. Barto, P. Mark, H. Lauro, M. Pagasky, K. Roach, A. Sarish, C. Hanna, J. Kelley, B. Tunno. **Row 3**--S. Bonner, Y. Bovalina, M. Kucher, C. Muscaro, S. Holleran, N. Cherok, S. Resnik, D. Phillips, L. Prata, K. Lauff, S. Sarish. **Row 4**--J. Nogier, S. Rozmus, F. Lipnicky, D. Caleffie, D. Barr, D. Kriznik, E. Brammer, N. Mark, D. Fratini, J. Zuemie. **Row 5**--S. Golonka, B. Krumme, B. Walden, E. Schrockman, W. Alrutz, B. Parlor, J. Wright, T. Brunneli, M. Bokulich, D. Fratini, M. Allen.

Carson's Future Physicists Of America

Row 1--(l to r) D. Porter, M. Bohn, K. Cope, D. Roberts, J. Hanna, J. Wos, M. Lipnicky, C. Stracci, Mr. Carson, K. Stasciak. **Row 2**--J. Revay, D. Durain, B. Kidd, B. Ramsey, D. Zalaznik, J. Spanogians, D. Suica. **Row 3**--L. Modic, G. Tunno, C. Ivanac, S. Armstrong.

Advanced Chemistry Club

Sponsor: Mr. Errett; (l to r) L. Modic, L. Mader, D. Roberts, J. Wos, S. Taylor, J. Spanogians, J. Hanna, G. Tunno, C. Ivanac, J. Revay.

Senior High Student Council

Bottom Row (l to r)--C. Grossi -- Treas., D. Porter -- Sec., Miss Lozosky, R. Fernandez -- Vice-Pres., R. Gilbert -- Pres., **Row 2**--J. Mavrich, R. Palumbo, G. Sztukowski, L. Barish, J. Lydick, L. Yerace. **Row 3**--A. Miller, D. Haluko, M. King, V. Sarish, T. Budash, B. Kidd, J. Wright

Junior High Student Council

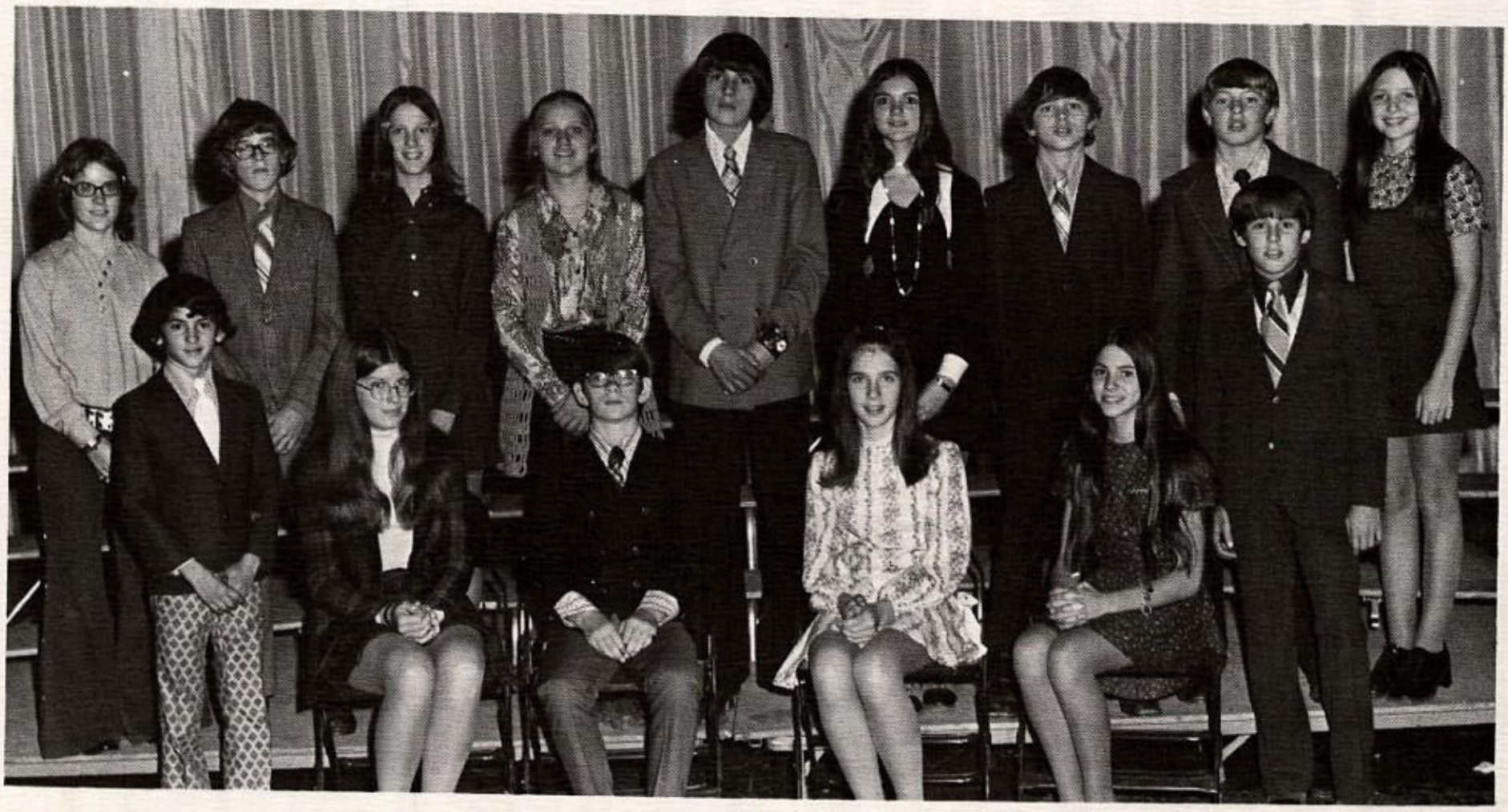

J. Capogreco, L. McCracken -- Pres., R. Bywaters -- V. Pres., S. Sarish -- Sec., M. Raggi -- Treas., H. Pappas. **Row 2**--M. Smith, S. Schrockman, J. Howard, B. Barish, B. Vladich, B. McCloud, M. Dumbovich, D. Resnik, J. Watson.

Parkway A. M.

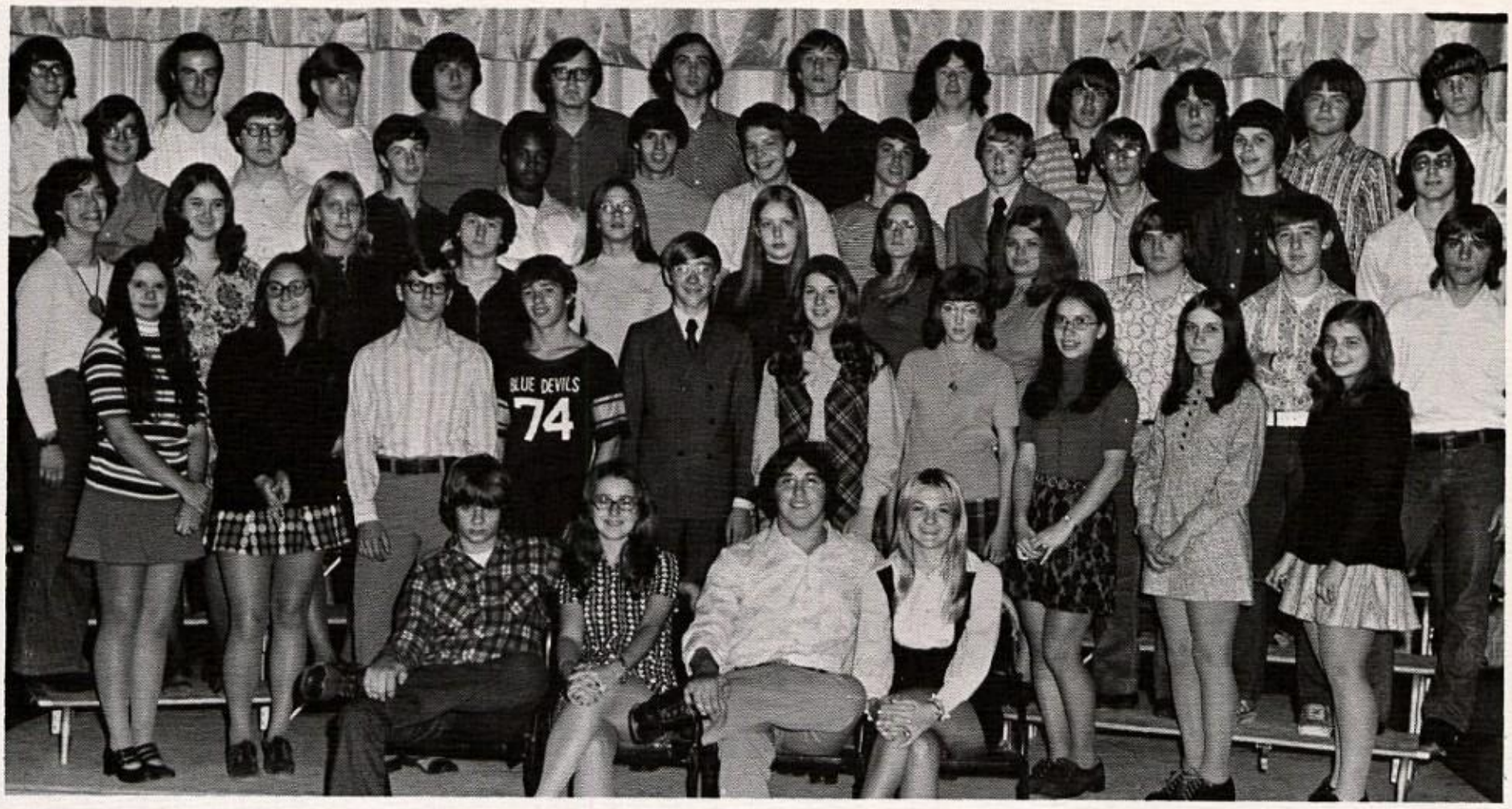

Seated (l to r) R. Merriner, M. Cunningham, D. Haluko, S. Dalfol, **Row 1**--N. Comly, C. Starkey, W. Jamison, J. Walters, D. Konecheck, V. Dugas, K. Romestan, M. Petricca, G. Lewis, J. Vranin. **Row 2**--S. Armstrong, P. Blaine, R. Chastulik, R. Lounder, D. Bender, L. McCutcheon, B. Ward, B. Edwards, D. Hunter, J. Jeram, J. Lyle. **Row 3**--R. Freeland, J. Steiminger, J. Milom, R. Walden, L. Campa, J. Garritano, R. Williams, R. Downey, C. Schrockman, E. Raggi, R. Wiegmann. **Row 4**--G. Martin, M. Reed, C. Bubenheim, E. Shiel, R. Jancart, B. Gariglio, W. Ensminger, J. Collins, V. Sarish, C. Napolitano, J. Kinkela, E. Cassidy.

Parkway P. M.

Row 1 (l to r)--P. Mader, P. Bailey, N. Dubich, K. Lockran, C. Sabatasse, J. O'Shanka, J. Scopel, D. Kokoskie, D. Chambers, D. Thompson, D. Horvath. **Row 2**--K. Redman, G. Williams, D. Utt, C. Rupani, L. McNinch, S. Link, C. Gariglio, L. Pappas, A. Nunez, J. Roach, A. Dvorsak, M. Testa. **Row 3**--S. Bennett, M. Mancinelli, D. Terle, S. Hughes, D. Black, M. Allison, W. Nicola, L. Muzoppa, T. Sarish, D. Hamilton, D. McCracken. **Row 4**--L. Webb, T. Bell, R. Bruce, T. Neely, C. Wright, T. Ralston, H. Phillips, B. Fernandez, R. Orison, C. Meneely, W. Dluski, D. Meccanic, J. Warner.

Vo - Tech

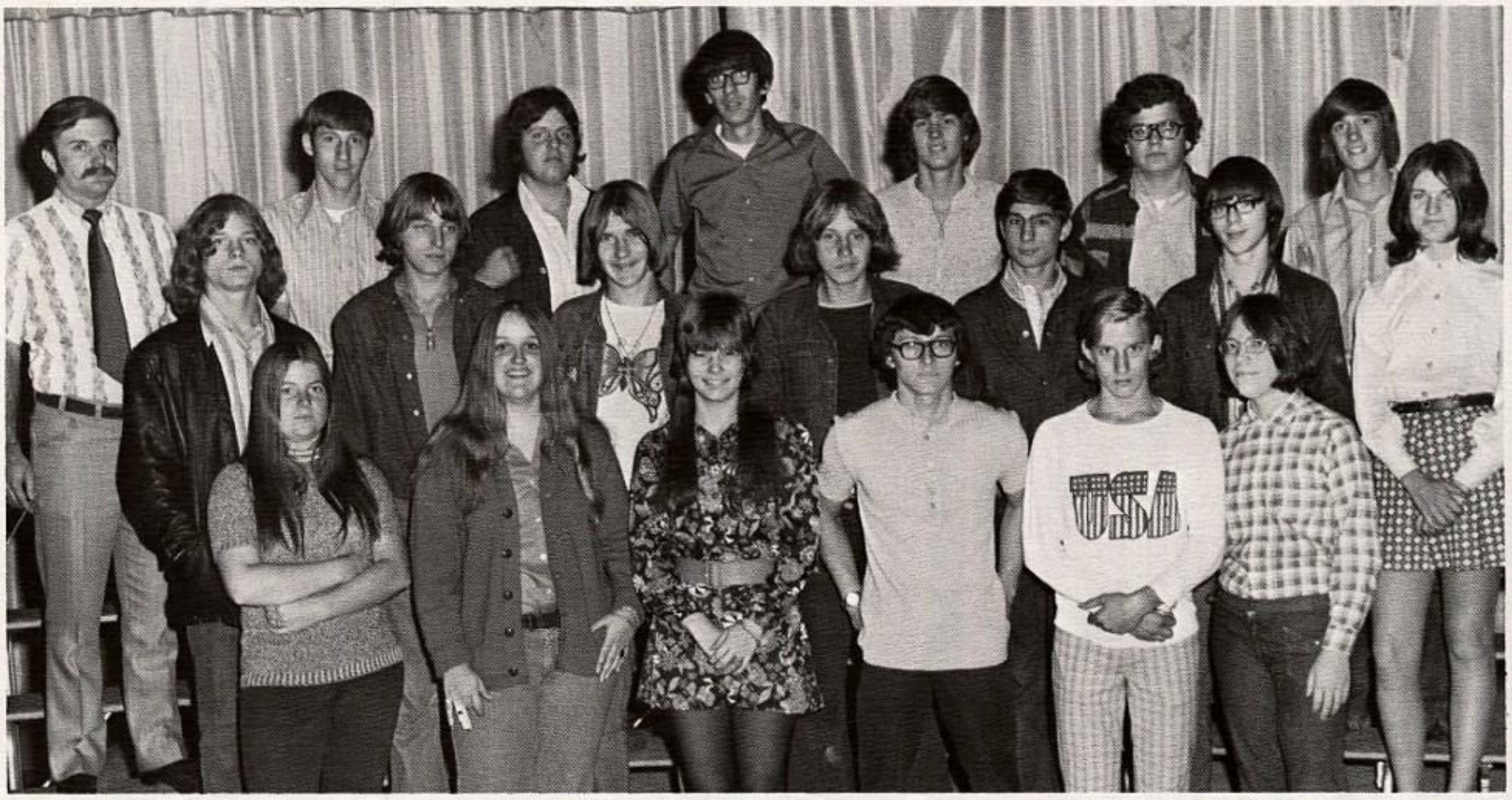

Row 1 (l to r)--C. Smith, K. Hill, A. Welshans, G. Scruppi, M. Schultz, D. Smith. **Row 2**--L. Fender, G. Mouserakis, W. Thomas, W. Budash, E. Tsekasis, M. Shedlock, C. Vitiligano. **Row 3**--Mr. Lucas, J. Zibitrosky, R. Sweeney, B. Bell, K. Welshans, M. Skarupa, T. Perkins.

Row 1 (l to r)--J. Warner, D. Williams, B. Warner, B. Navoski, D. Cox, C. Freeland, D. Pavlich, J. Diaz. **Row 2**--J. Cody, J. Nemeth, A. Ostrich, P. Keating, T. Elias, K. Riggle.

Sportsmen's Club

Row 1 (l to r)--J. DeLong, C. Ivanac, R. Mosocco, Mr. Creighton, W. Shoup, T. Strappazon. **Row 2**--B. Gallo, M. Serish, A. Mondin, J. Kinder, B. Gariglio. **Row 3**--G. Anderson, J. Orencheck, J. Wojicik, L. Yerace, G. Pasquale, T. Restanio.

Varsity "U"

Row 1 (l to r)--T. Gilliam, D. Zuccaro, J. Wos. **Row 2**--K. Staschiak, B. Howard, D. Tucker, T. Roman, J. Lydick, E. Shiel, W. Markivich, D. Zalaznik. **Row 3**--D. Haluko, R. Fernandez, S. Taylor, M. Turkaly, J. Hanna, J. Wilson, T. Repole. **Row 4**--G. Hicks, G. Reynolds, P. Williams, C. Ivanac, B. Mark, B. Gariglio. **Row 5**--K. Brown, D. Suica, B. Gavazzi.

Spanish III Club

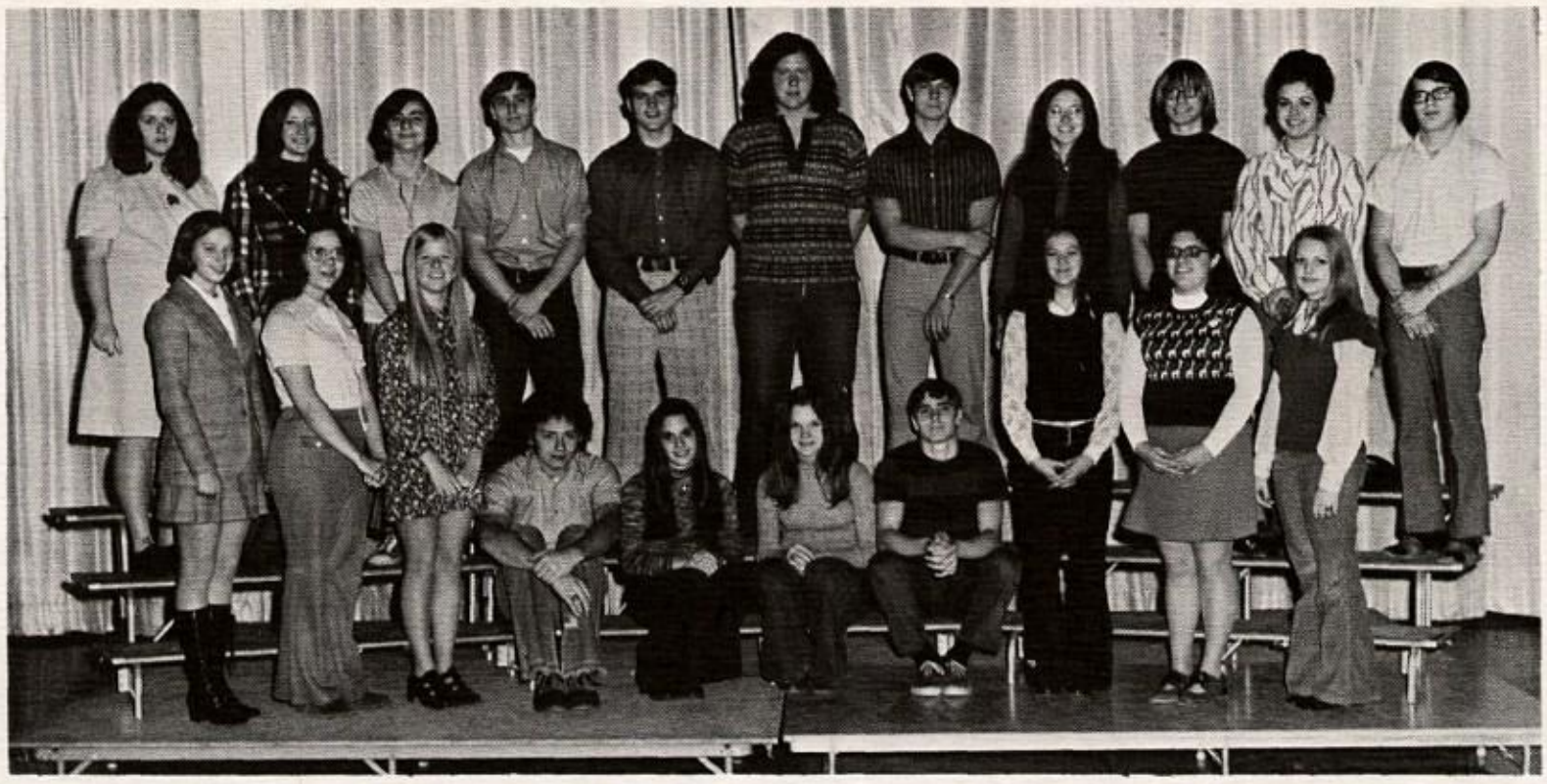

Sponsor: Mrs. Pusateri; **Row 1** (l to r)--S. Smutney, J. Lombardi, K. Quader, L. Mader -- Pres., R. Palumbo, -- V-Pres., J. Mavrich -- Treas., G. Zuccaro, -- Sec., S. Williams, D. Bongiorni, D. Horvath. **Row 2**--T. Basile, D. Wright, E. Skiba, D. Zuccaro, K. Staschiak, S. Wayt, J. Orencheck, C. Grossi, B. Foster, K. Bertolotti, F. Traud.

Spanish IV Club

Michal Bohn -- Pres.; Debbie Porter -- Vice-Pres.; Kathy Vallina -- Sec.; Mary Celine Lipnicky -- Treas.; Carmena Stracci -- Translator; Robin Fernandez -- Senior Representative

French II Club

Row 1--(l to r)--S. Wojicik, D. Reynolds, A. Serish, T. Salvadori, H. Lauro, M. Pagasky, J. Roman, B. Snarey. **Row 2**--R. Tidball, R. Hone, G. Wos, K. Roach, T. Zelenko, C. Hanna, J. Diamond, D. Knowlton, M. Cristy. **Row 3**--B. Bertrand, J. Kinder, C. Friday, M. Bee, S. Seey, E. Schrockman

French III Club

Row 1--(l to r)--E. Barr, D. Conley, J. Delong, T. Gilliam. **Row 2**--T. Allen, J. Lydick. **Row 3**--J. Revay, A. Chivovic, B. Reynolds, J. Riddle.

Senior High G.A.A.

Sponsor Mrs. Howard; **Center** (l to r)--K. Quader -- Pres., J. Mahoney -- Sec., S. Malone -- V. Pres., J. Matijevich -- Treas., D. Chuburko, K. Kotouch, K. Lockran, S. Aller, J. Churpak, H. Lauro. **Clockwise**--D. DeVore, M. Venegaz, S. Wojicik, R. Majoris, S. Monseau, D. Speicher, B. Pond, S. McBee, M. Taucher, K. Freeze, A. Bracken, P. Moon, M. Kotouch, B. Dubich, S. Barrett, M. Wagner, S. Wilkerson, C. Bee, S. Bozic, T. Salvadori, B. Okavitch, D. Baudwin, P. Wilkens, A. Chicovic, C. Viloski, C. Guiddy, M. Pagasky.

Junior High G.A.A.

Sponsor: Miss Slone; **Row 1**(l to r)--L. Guiddy, L. Clemens, F. Warrick, A. Warrick, J. Howard -- Pres., S. Carneli -- V. Pres., C. Darras -- Sec. Treas., M. Smith, D. Puleg, T. Rush, M. Webb. **Row 2**--S. Crum, S. Meccanic, S. Bonner, B. Amos, R. Ayres, L. Parson, A. Pappas, P. Mark, P. Lashorn, C. Manni, S. Hughes. **Row 3**--C. Martin, M. Allen, G. Parson, R. Dubich, C. Muscaro, S. Golonka, L. McCracken, D. Caleffie, D. Zalaznik, M. Kucher, Y. Bovalina, D. Welshans.

7th Grade G.A.A.

Row 1--(l to r) C. Mancinelli, C. Howard, C. Vallina, B. McCloud, J. Christy, S. Frye, N. Goephert, J. Cassidy. **Row 2**--M. Mark, C. Vanis, M. Vega, A. Capogreco, M. Gobleck, D. Mackey, D. Murphy, L. Kirby. **Row 3**--T. Jenkins, S. Schrockman, Barish, L. Gilbert, C. O'Shanka, P. Seey, L. Gray, A. Chester, P. Noah. **Row 4**--T. Byard, B. Braneburg, B. Geiger, K. Pappas, D. Anderson, J. Rush, D. Stone, C. Scruppi. **Row 5**--M. Freeland, S. McGraw, J. Moss, L. Alrutz, B. Bohach. **Row 6**--M. Riggle, J. Diamond, T. Kinty, K. Warner, J. Slopek, J. Abbott, C. Truax, T. Dias, A. Comstand.

This hat protects my head.

I got the ball.

Senior High B.A.A.

Sponsor: Mr. Onderick and Mr. Stone; **Row 1**--(l to r) S. Slopek, B. Mark, C. Davis, G. Pappas, D. Fender, D. Lonick, P. Williams, R. Fernandez, J. Manni, K. Staschiak, T. Gilliam, M. Turkaley. **Row 2**--C. Sergakis, D. Miller, G. Vereb, M. Scouvart, B. Gavazzi, G. Mroczkowski, S. Taylor, J. Hanna, D. Haluko, L. Donovall, L. Yerace, B. Gariglio, K. Brown. **Row 3**--F. Karch, F. Bracken, S. Chuburko, R. Kokoskie, C. Couch, T. Tabone, M. Pasquale, R. Waters, T. Restanio, B. Foster, F. D'Urzo, G. Wos, J. Geiger. **Row 4**--W. Ensminger, C. Napolitano, M. Reed, P. Parkins, D. Resnik, A. Moore, T. Strapazzon, R. Mosocco, T. Cherenko, B. Barr, R. Diaz, K. Cowden. **Row 5**--K. Welshans, T. Perkins, W. Pappas, J. Fletcher, G. Truax, P. Howard, J. Gianfrancesco, G. Hicks, T. Havelka, D. Tunno, T. Bovalina, C. Micle, B. Bertrand, R. Cikovic.

Junior High B.A.A.

Row 1 (l to r)--R. Allison, J. Zuemie, D. Hughes, J. Comis, B. Tunno, J. Roner, G. Sergakis. **Row 2**--R. Bailey, B. Warnock, B. Cowan, R. Cummins, R. Nencioni, C. Gilbert, R. Bywaters. **Row 3**--R. Boff, C. Putnam, J. Yaco, R. Zalaznik, R. Triebsch, J. Thornburg, K. Thomas, E. Allen, B. Knowlton, Mr. Hixenbaugh.

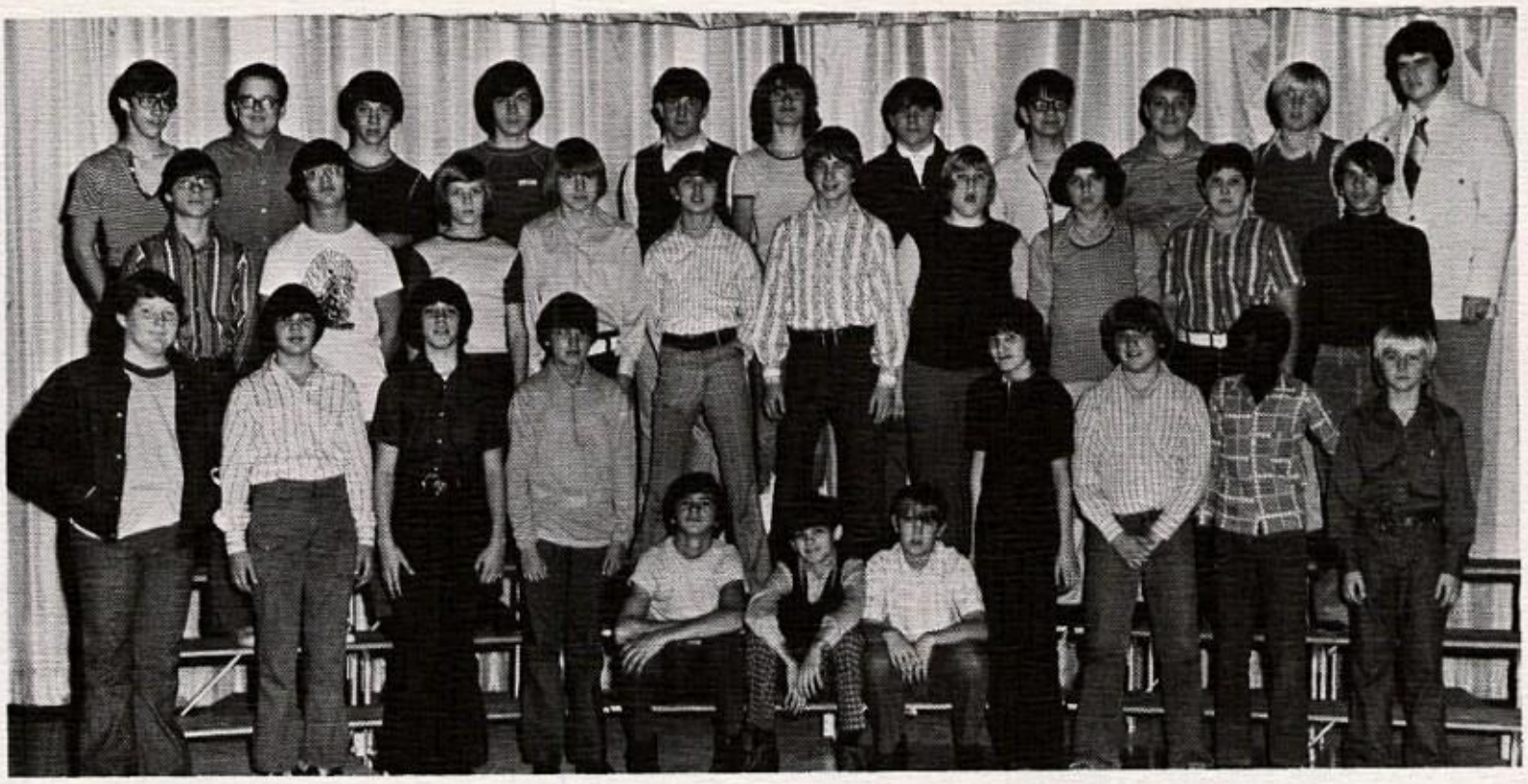

Row 1--(l to r) D. Starkey, N. Knowlton, B. Pavan, M. Golonka, D. Gavazzi, M. Pappas, R. Havelka, G. Ozenbaugh, D. Pottersnak, V. Brown, D. Terle. **Row 2**--K. Peters, P. Detorre, J. Malone, J. Babyak, M. Dumbovich, S. Kurtitz, M. Casey, G. Kirby, M. Rozmus, R. Wise. **Row 3**--R. Steiminger, C. Thomas, R. Slopek, L. Nadik, J. McClain, T. Hill, W. Rosenberry, M. Vranjes, D. Miller, R. Stuart, Mr. Hixenbaugh.

Row 1--(l to r) A. Wilkes, J. Bennett, M. Vranin, H. Bertrand, R. Wise, H. Pappas, J. Capogreco, T. Henwood, T. Mendez, Mr. Hixenbaugh. **Row 2**--M. Sabatasse, J. Yoho, D. Pappas, C. Lauff, B. Berish, R. Chalier, P. Slusarek, R. Camp, G. Havelka. **Row 3**--C. Lynn, J. Joseph, K. Haspel, J. Reid, C. McClelland, M. Wilkins, J. Galentine, D. Bailey. **Row 4**--G. Hoberek, R. Lonick, E. Tasz, R. Weaver, D. Huber, S. Chilensky, M. Williams, K. Mason, T. Cody, R. Fratini. **Row 5**--J. Moss, D. Visnich, G. Metheny, J. McDonald, J. Pappas, J. Venner, S. Chilensky, D. Matijevich, J. Pappas, B. Martin, G. Dorsey.

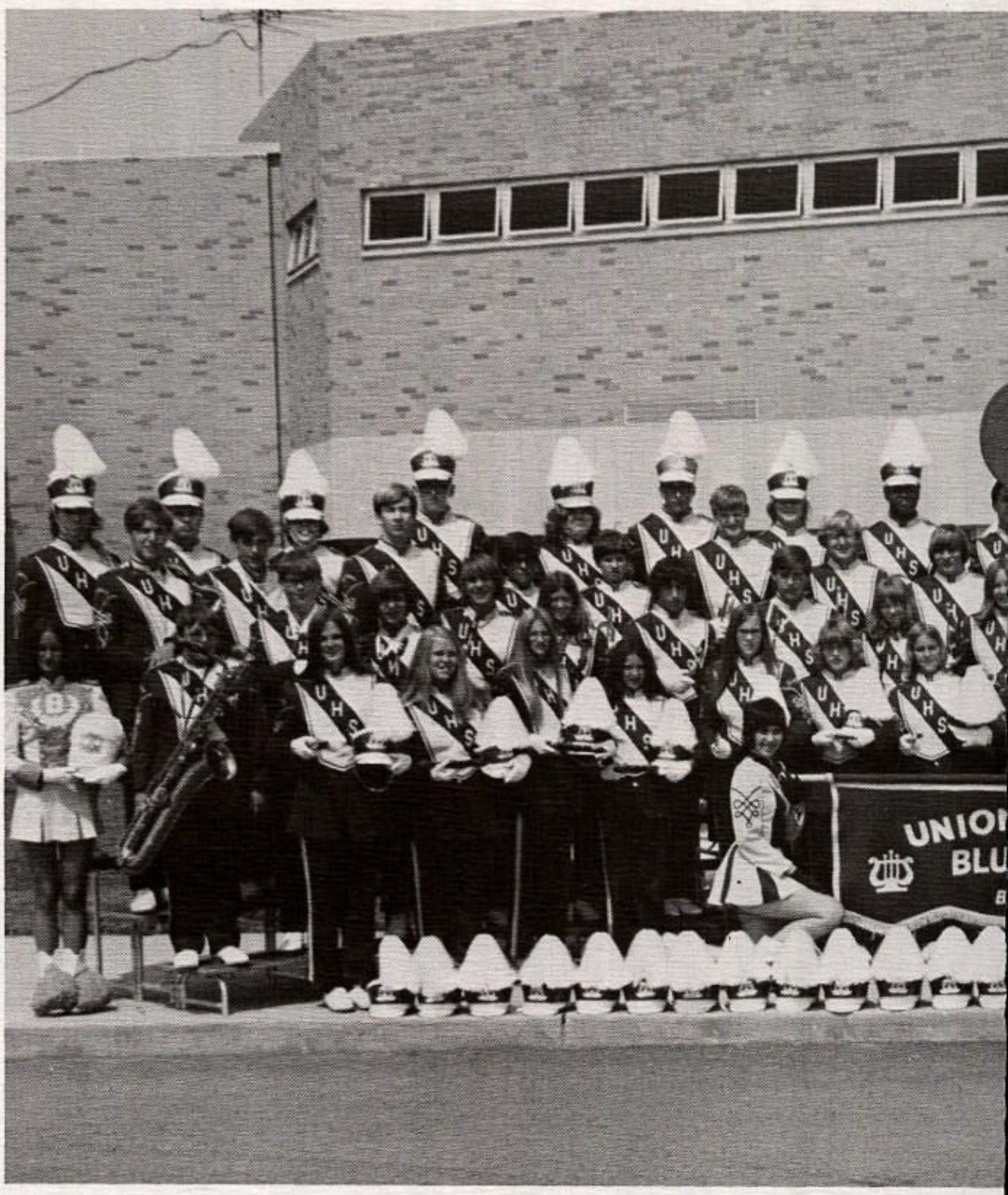

(l to r)--**Bottom row**--D. Chuburko, A. Dvorsak. **Row 2**--R. Riggle, R. Leggett, B. Elich, S. Williams, C. Hook, D. Shore, P. Lashhorn, S. Holleran, T. Petrus, A. Reynolds, J. Roman, G. Rohbeck, C. Starkey, J. Zuemie, L. Prata, D. Bongiorni. **Row 3**--M. Pensis, R. Cassidy, R. Freeland, K. Malone, J. Simpson, J. Kelly, D. Caleffie, W. Brunelli, K. Golonka, D. Wright, R. Diaz, D. Phillips, D. Manni, D. Williams, S. Dluski, K. Wozniak, C. Surgenor, J. Brown, M. Rozmus, R. Kidd. **Row 4**--J. Wright, T. Brunelli, L. Modic, R. Vance, W. Pappas, E. Cassidy, F.

Robert Kidd--Drum Major

Band

Karch, D. Hunter, N. Shoup, R. Bongiorni, J. Stunda, J. Prata, L. Loncaric, D. Knowlton, G. Sztukowski, W. Jamison, E. Barr, F. Traud. **Row 5**--J. Lyle, R. Kortyna, S. Stiegel, D. Pyles, S. Mraz, D. Allison, G. Simmons, R. Walden, J. Salvadori, W. Krumme, M. Vosburg, C. Schrockman, J. Milom, W. Freeland, D. Zalaznik, J. Harris, S. Smutney. Not pictured: W. Alrutz, B. Carnali, C. Cunningham, P. Hallahan, C. Hanna, L. Petricca.

Michelle Pensis--Drum Majorette

Band Council

Bottom row (l to r)--R. Cassidy, J. Lyle, K. Malone, J. Wright, L. Prata, S. Williams. **Row 2**--K. Harper, P. Couch, B. Krumme, B. Kidd, E. Barr, M. Pensis, J. Roach.

Pep Band

Bottom row (l to r)--L. Modic, S. Williams, B. Elich, D. Bongiorni, R. Leggett. **Row 2**--R. Kidd, M. Vosburg, J. Zuemie, L. Loncaric, D. Zalaznik, J. Milom, L. Prata. **Row 3**--W. Jamison, C. Schrockman, E. Cassidy, J. Prata, D. Hunter, E. Barr, J. Lyle, T. Brunelli. **Row 4**--R. Riggle, R. Lashhorn, S. Stiegel, R. Walden, R. Cassidy, R. Walden, D. Allison, W. Brunelli. **Row 5**--D. Caleffie, W. Krumme, R. Freeland, K. Malone, J. Simpson, J. Wright. Not pictured: T. Suica, S. Holleran, L. Yerace, M. Rozmus, P. Lashhorn, R. Bongiorni.

Stage Band

Bottom row (l to r)--L. Loncaric, R. Walden, E. Barr, K. Malone, N. Comly, T. Suica. **Row 2**--B. Pappas, J. Salvadori, S. Smutney, J. Lyle, E. Cassidy, J. Prata, D. Hunter, R. Cassidy. **Standing:** Mr. Fechter, Mr. Sousa.

Blue Devil Majorettes

Front--P. Couch -- Head Majorette. **Row 3**--L. Kinkela, L. Coffman. **Row 3**--N. Comly. **Row 4**--P. Smith, D. Roberts. **Row 5**--C. Burns, L. Mikula.

Senior Majorettes

Patty Couch--Head Majorette

Linda Coffman

Cindy Burns

Colorguard

Front row--D. Chuburko, A. Dvorsak. **Back row**--R. Lashhorn, C. Bennett, J. O'Shanka, S. Triebsch, N. Megesy, R. Gilberty, J. Mahoney, T. Salvadori.

Senior Colorguard

Top: D. Chuburko, J. Mahoney, R. Gilbert, T. Salvadori, A. Dvorsak.

Devilettes

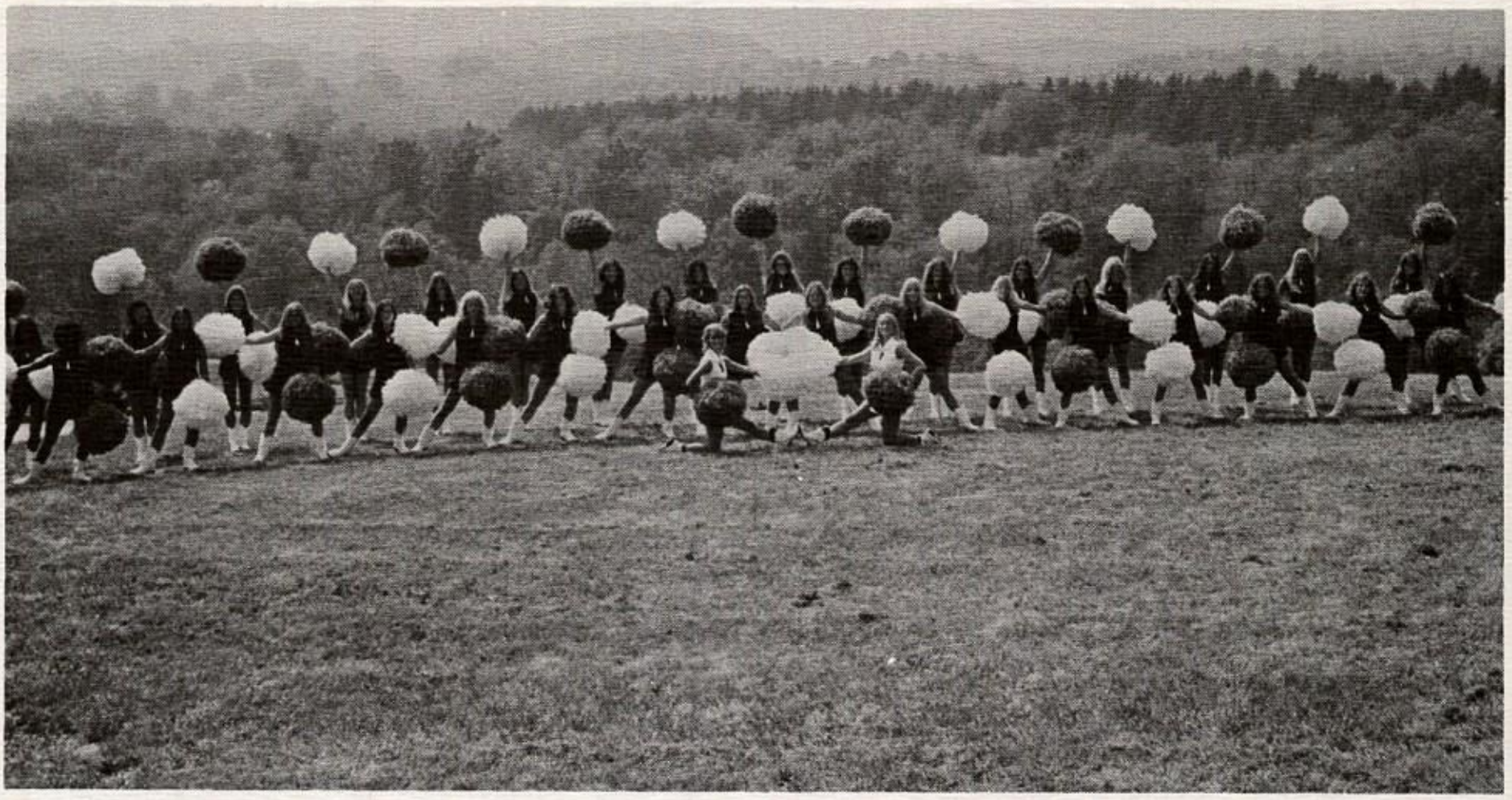

Row 1--W. Chester, K. Engle, R. Froats, N. Cherok, Barish, J. Amos, K. Spencer, J. Phillips, P. Kelley, S. Dalfol, B. Reynolds, R. Cunningham, K. Vallina, M. Cunningham, J. Vranin, T. Micle. **Row** 2--D. Reynolds, N. Spetek, A. Sarish, S. Lina, R. Malone, B. Ward, B. Spanogians, C. Mikula, D. Donavich, M. Yanek, K. Koleno, D. Roner, L. Brown, C. Gariglio, D. Durain, K. Roach. KneelingJ. Roach, K. Harper.

Senior Devilettes

(l to r) J. Roach, K. Vallina, R. Cunningham, N. Spetek, S. Link, C. Mikula, D. Donavich, M. Yanek, L. Brown, D. Durain, S. Dalfol, K. Harper.

Devilette Co-Captains

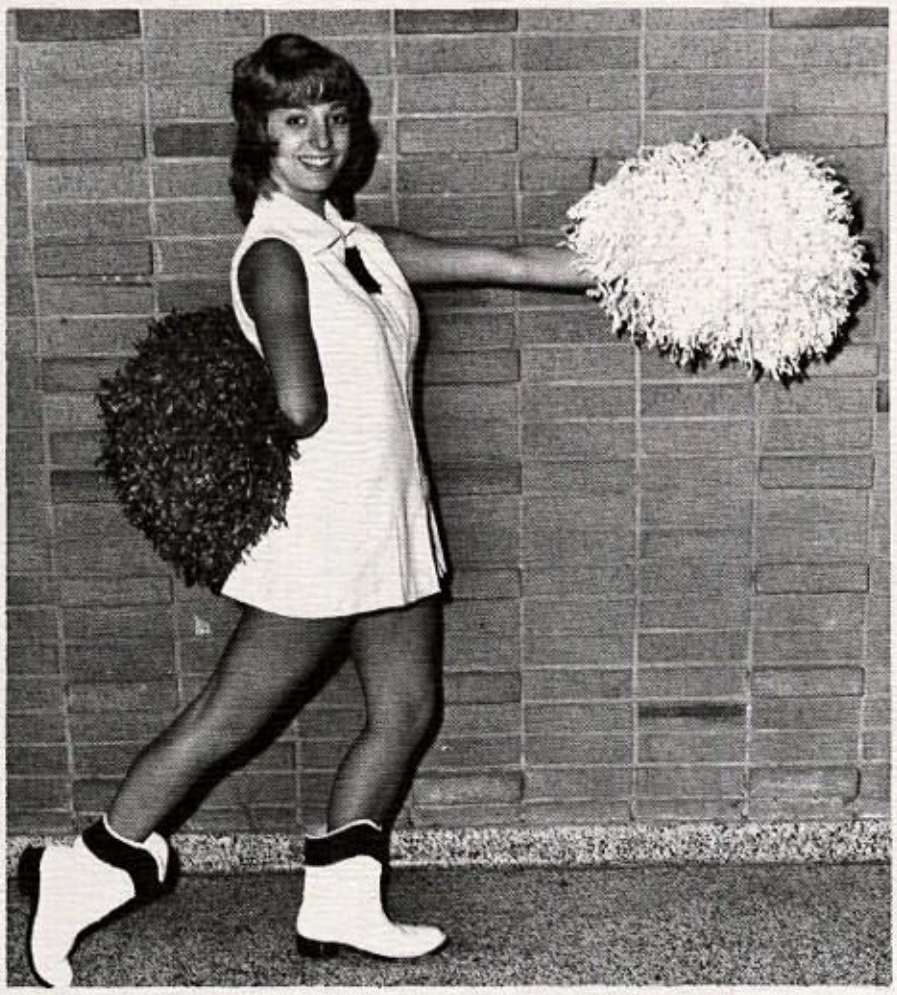

Jackie Roach

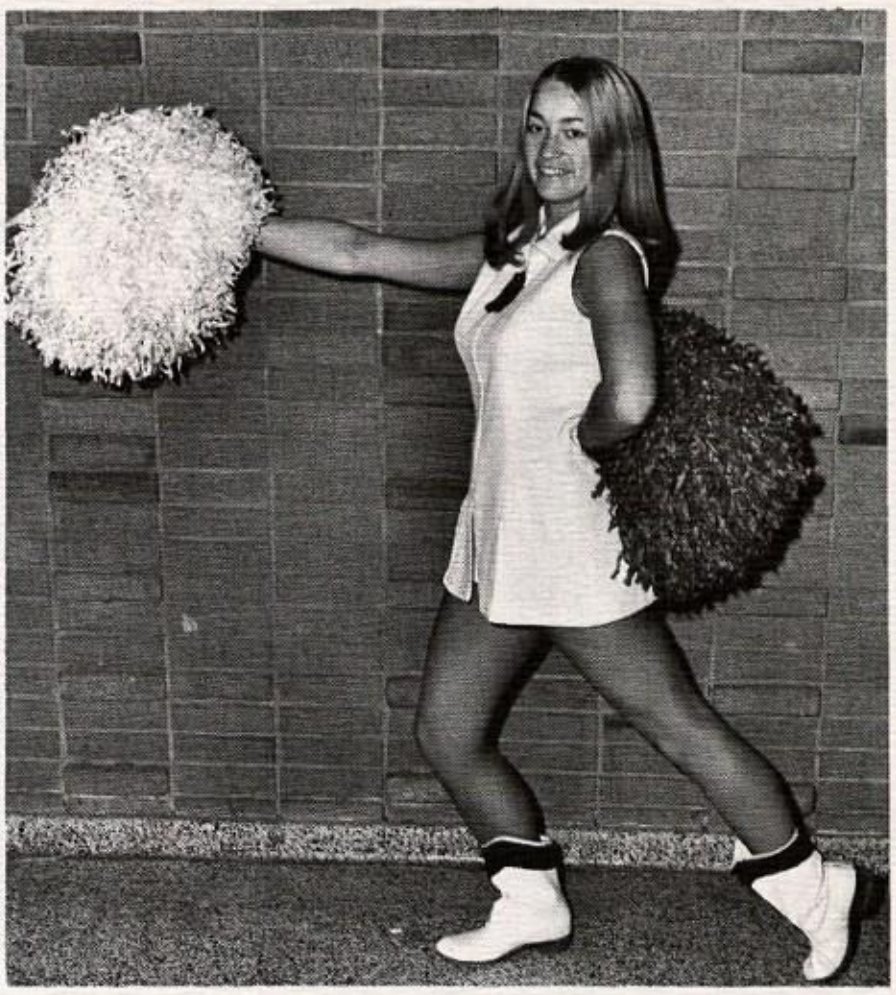

Karen Harper

Senior Band Members

(l to r)--L. Loncaric, R. Walden, E. Barr, K. Malone, R. Freeland, B. Kidd

Senior High Chorus

Row 1 (l to r)--T. Micle, M. McCutcheon, L. Boni, S. Dalfol, P. Couch, A. Miller, N. Wiles, J. Gianfrancesco, L. Sarracino. **Row 2**--J. Abbott, S. Scott, P. Blaine, D. Roberts, C. Grossi, E. Brammer, J. Long, K. Plunkett, A. Bracken, S. Aller. **Row 3**--C. Buckoske, C. Truax, S. Williams, B. Spanogians, B. Elich, P. Hallahan, M. Armstrong, D. Bender, D. Taucher, N. Mark, C. Surgenor. **Row 4**--J. Buckoske, A. Ostop, D. Chappell, N. Shuble, S. Mraz, S. Huber, J. Lydick, M. Vosburg, F. Tustin, Mr. Pollinger. **Row 5**--M. Rozmus, F. Shuble, D. Konecheck, D. Lanza, S. Newman, R. Downey, D. Miller, G. Martin, T. Storf, F. Testa, L. Donovall, B. Walden.

Small Ensemble

Row 1 (l to r)--P. Couch, K. Surgenor, L. Sarracino, K. Plunkett, Mr. Pollinger. **Row 2**--S. Williams, S. Scott, B. Spanogians, C. Truax, S. Mraz. **Row 3**--F. Shuble, S. Newman, L. Donovall, M. Vosburg. **Row 4**--M. Rozmus, J. Lydick, T. Storf, D. Lanza, B. Walden.

District Chorus

G. Martin, C. Grossi

Senior Chorus Members

Row 1 (l to r)--N. Shuble, K. Plunkett, P. Couch, S. Dalfol, J. Gianfrancesco, C. Truax. **Row 2**--T. Storf, F. Testa, G. Martin, J. Lydick, F. Shuble, L. Donovall.

Senior High Accompanists

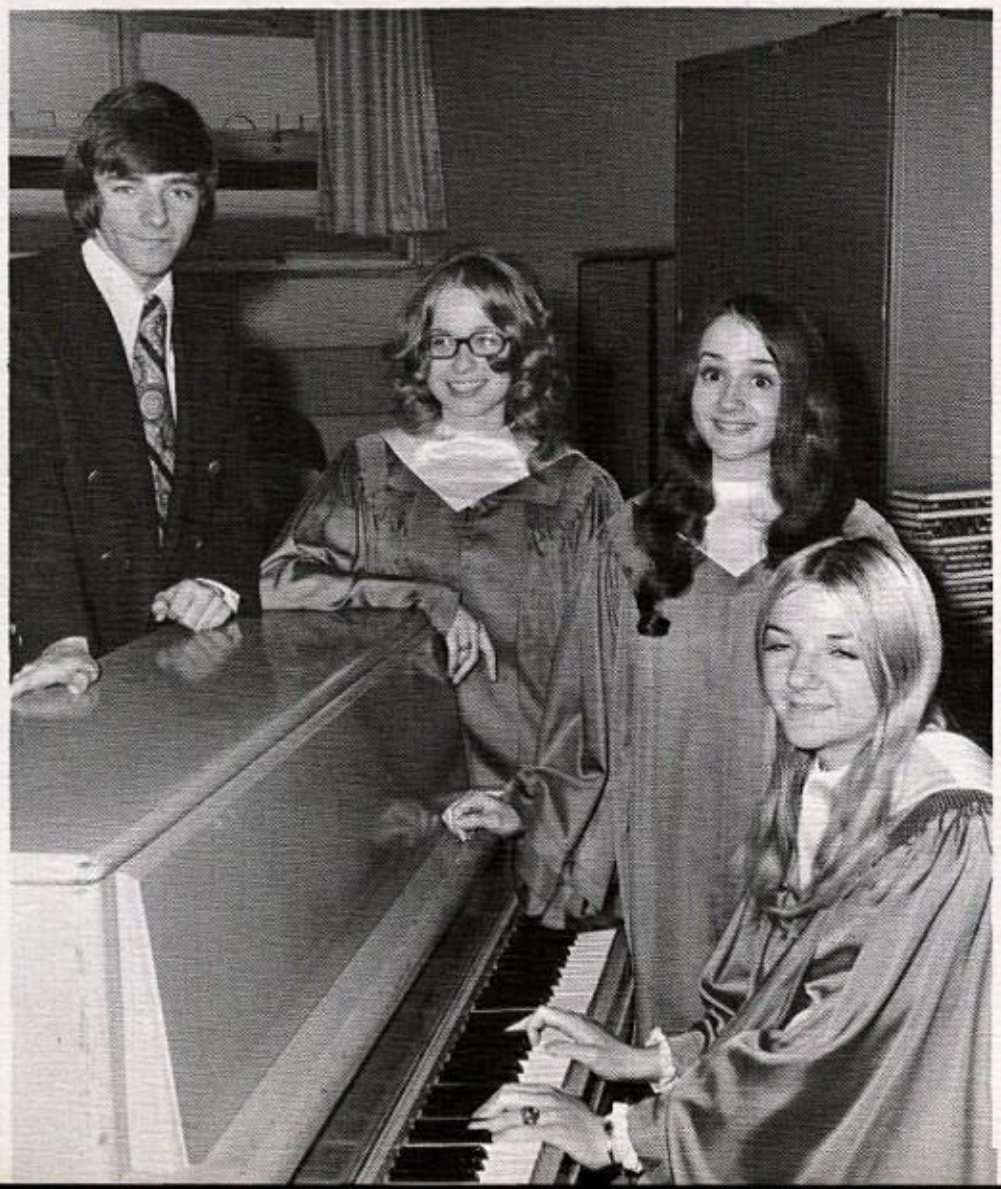

Seated: S. Dalfol; **Standing:** (l to r)--J. Lydick, E. Brammer, L. Sarracino.

Junior High Chorus

Row 1 (l to r)--K. Presutti, T. Rush, M. Skiba, R. Johnson, J. Rush, B. Bohach, M. Bent, J. Noah, C. Owens, M. Englert, D. Fiazza. **Row 2**--C. Bender, B. Aller, R. Wilkins, M. Williamson, E. Wenzel, J. Diamond, S. Tournay, M. Kandray, S. McGraw, P. Seey, T. Strope, F. Bohach. **Row 3**--L. Foltz, V. Cummins, P. Benish, S. Noah, P. Boyer, P. Vladich, D. Stroud, S. Rozmus, A. Zabetakis, P. Parkin, V. Valles, Mr. Pollinger. **Row 4**--T. Musto, W. Reese, B. Hill, D. Roberts, K. Pensis, B. Zollars, D. Barkhurst, C. Loffert, D. Miller, D. Beckett, J. Babyak, W. Gilbert.

Row 1 (l to r)--R. Morris, C. Howard, C. Truax, J. Williams, P. Parkins, J. Dunmire, G. Havelka, W. Jackson, Mr. Pollinger. **Row 2**--P. Mark, M. Raggi, K. Craig, C. Vernon, J. Hicks, A. Pappas, M. Cain, D. Jenkins, R. Roman. **Row 3**--D. Kennedy, T. Bingiel, J. Slopek, A. Chester, Y. Alvarez, T. Jenkins, M. Soplinski, M. Alvarez, D. Trenary, C. Dvorsak, S. Carnali. **Row 4**--D. Visnich, R. Valenti, M. Barkely, C. Muscaro, R. Bowland, J. McClain, N. Lira, M. Bable, L. Schuler, K. Lynn, J. Diamond.

Junior High Chorus Officers

Front Row (l to r)--C. Loffert, M. Raggi, S. Rozmus, J. Dunmire, J. Rush. **Back row**--B. Reece, J. McClain, P. Parkin, P. Mark, C. Dvorsak, J. Babyak.

Junior High Accompanists

Seated: S. Rozmus; (l to r) R. Valenti, B. Zollars

Varsity Cheerleaders

Left (top to bottom) S. Malone, S. Yesko, M. Pavan, S. Howard, C. Hanna. **Right** (top to bottom) K. Quader, A. Dumbovich, T. DeVuono, D. Porter, M. Bohn.

B-Squad Cheerleaders

(Top to bottom)--J. Kowalski, C. Crossi, J. Mavrich, C. Freeze, L. Delcourte, C. Dugas, S. Williams.

Senior Cheerleaders

Susan Howard--Head Cheerleader

Debbie Porter

Michal Bohn

Susan Malone

Junior High Cheerleaders

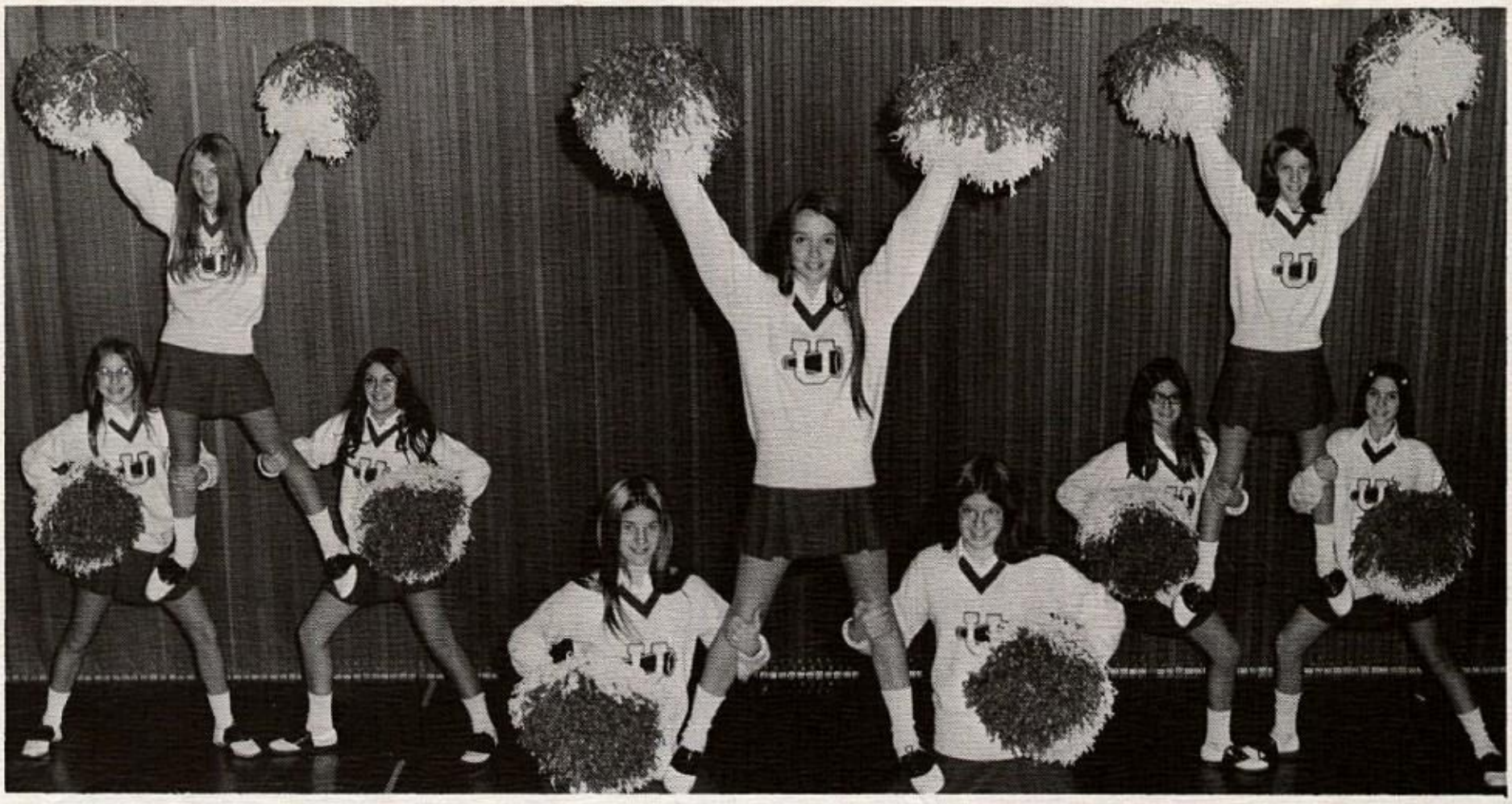

Center: D. Phillips, S. Resnik, L. McCracken. **Back** (l to r)--P. Mark, R. Ayers, J. Lounder, B. Phillips, J. Howard, M. Raggi.

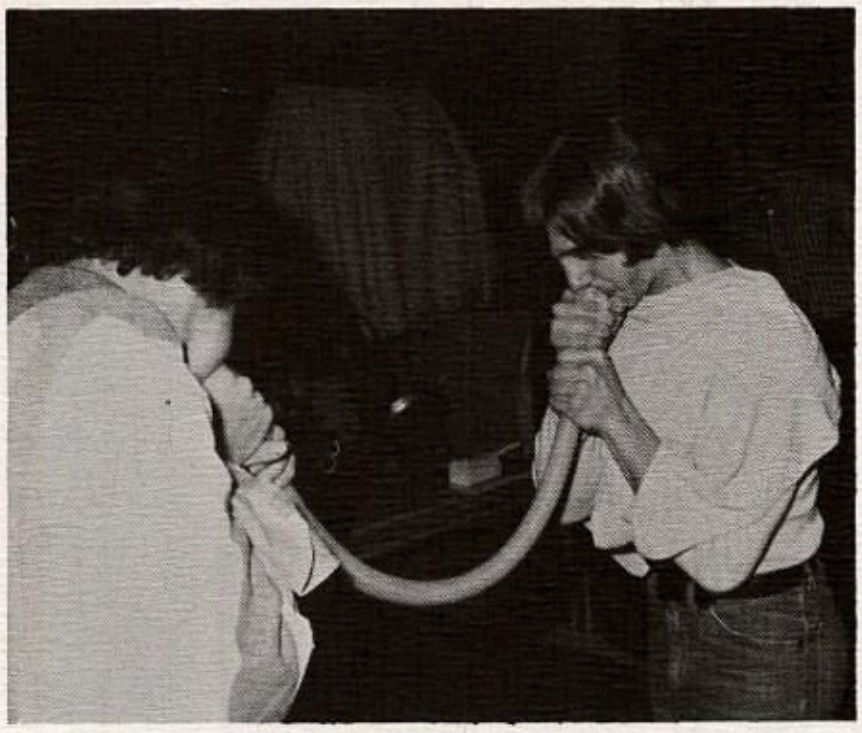

Blow your brains out, see where it will get you!

Show us the old soft shoe step.

Girls Anatomy Class

I'd like to see you laugh now.

Men's Lib

I get the one with the beard.

Sports

This section is called the stage crew because the sports constantly change scenes throughout the year. They move from Football to Golf to Wrestling to Basketball and finally to Baseball and Track.

Stage Crew

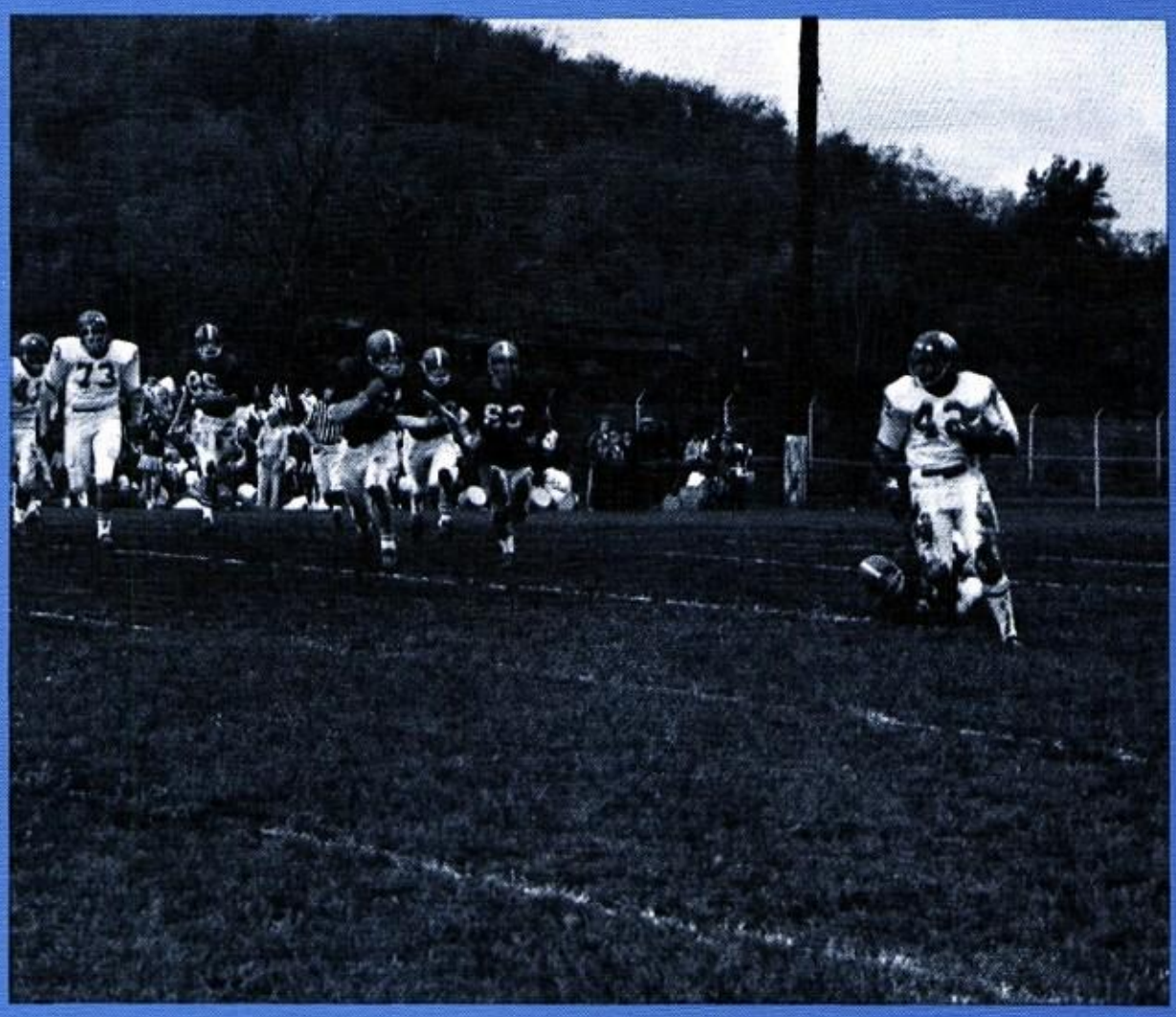

Football

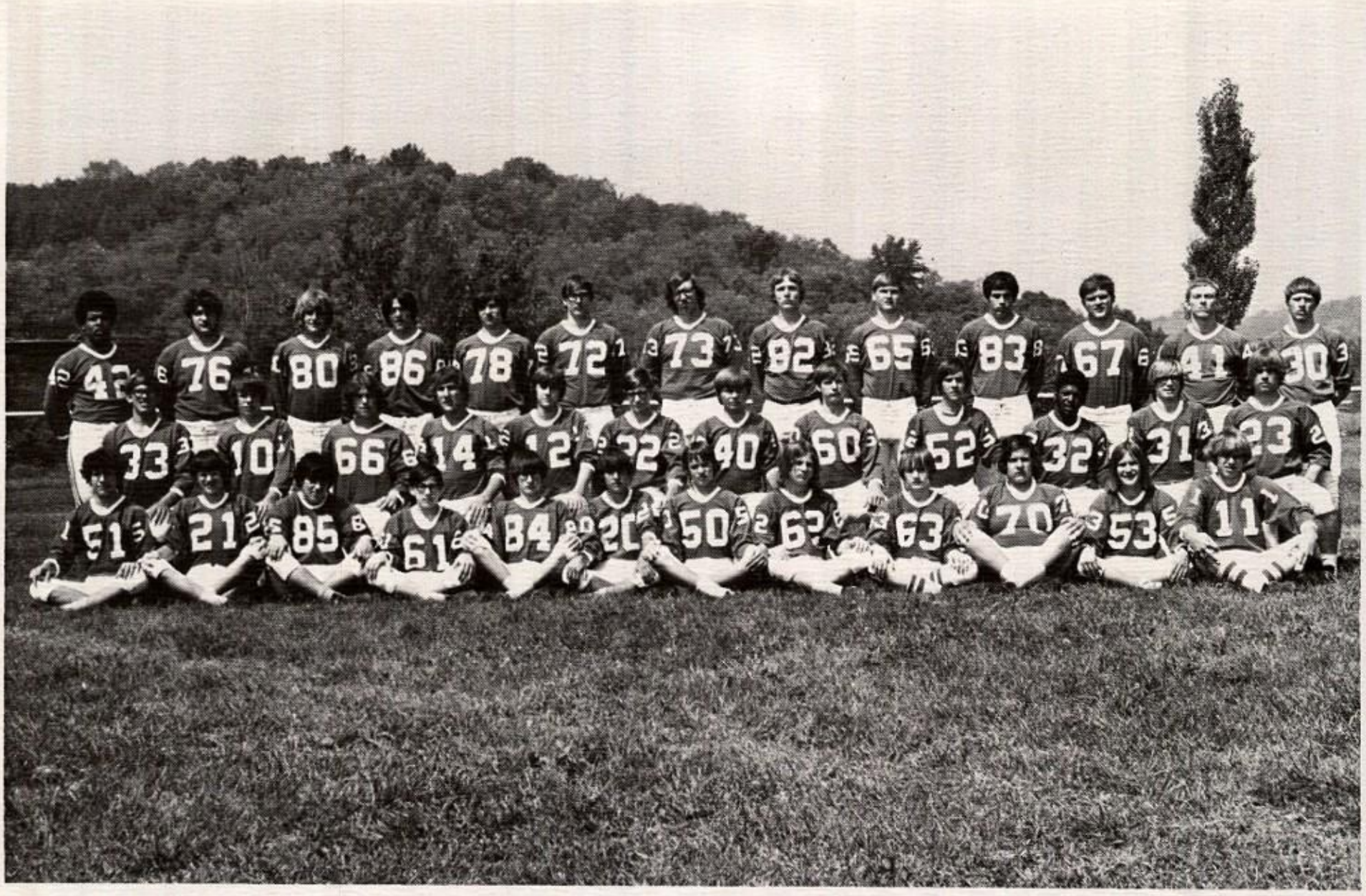

After last year's disappointing season, the Blue Devils bounced back to a 5-4 season. Three Blue Devils were placed on the All-Conference team. They were Sonny Ensminger, Ted Witcher, and John Manni. The outlook for next year appears to be very good as most of the team is returning.

1. T. Repole
2. C. Couch
3. N. D'Urzo
4. B. Snary
5. S. Longo
6. J. Tunno
7. A. Johnson
8. L. Fender
9. G. Wos
10. W. Alrutz
11. W. Thomas
12. T. Cherenko
13. B. Bertrand
14. T. Havelka
15. D. Halulko
16. P. Williams
17. T. Repole
18. S. Slopek
19. B. Kinkella
20. J. O'Renchek
21. L. Yerace
22. T. Witener
23. B. Foster
24. S. Fish
25. G. Hicks
26. J. Manni
27. V. Serish
28. B. Gavazzi
29. E. Sheil
30. D. Suica
31. D. Suica
32. W. Ensminger
33. J. Wojcik
34. M. Maropis
35. K. Stashiak
36. G. Vereb
37. K. Cowden

Coaches

L-R. Mr. Onderick, Mr. Colpo, Mr. Arrigo, Mr. Conley, Mr. Spak.

Junior High

1. S. Lawson
2. T. Wright
3. E. Saver
4. T. Steiminger
5. G. Hoberek
6. R. Zalaznik
7. D. Salvadori
8. P. Suica
9. G. Tenaglia
10. T. Bertrand
11. L. Comis
12. R. Hicks
13. R. Gobleck
14. J. Comis
15. J. Thornburg
16. D. Hughes
17. L. Hill
18. M. Roberts
19. J. Yaco
20. K. Thomas
21. H. Bertrand
22. J. Roner
23. G. Dorsey
24. D. Lonick
25. D. Gavazzi
26. G. Kirby
27. R. Englert
28. D. Englert
29. W. Langston
30. R. Mull
31. R. Wise

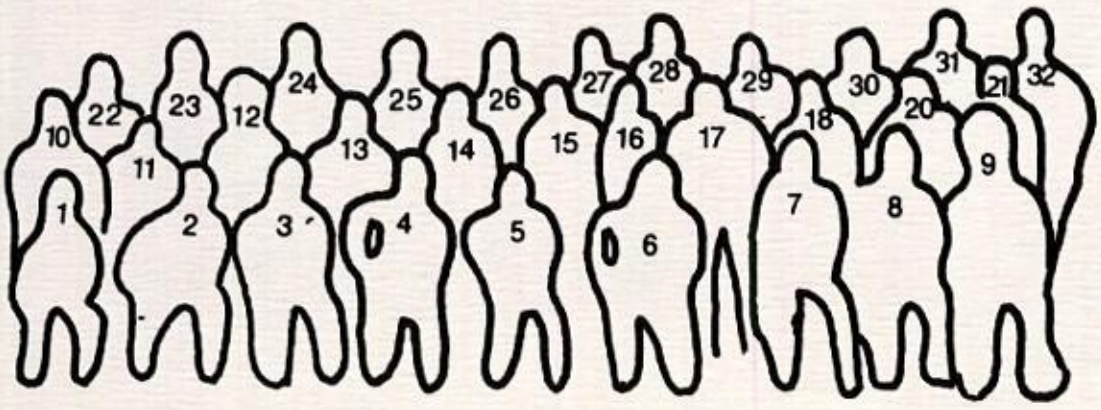

Candids

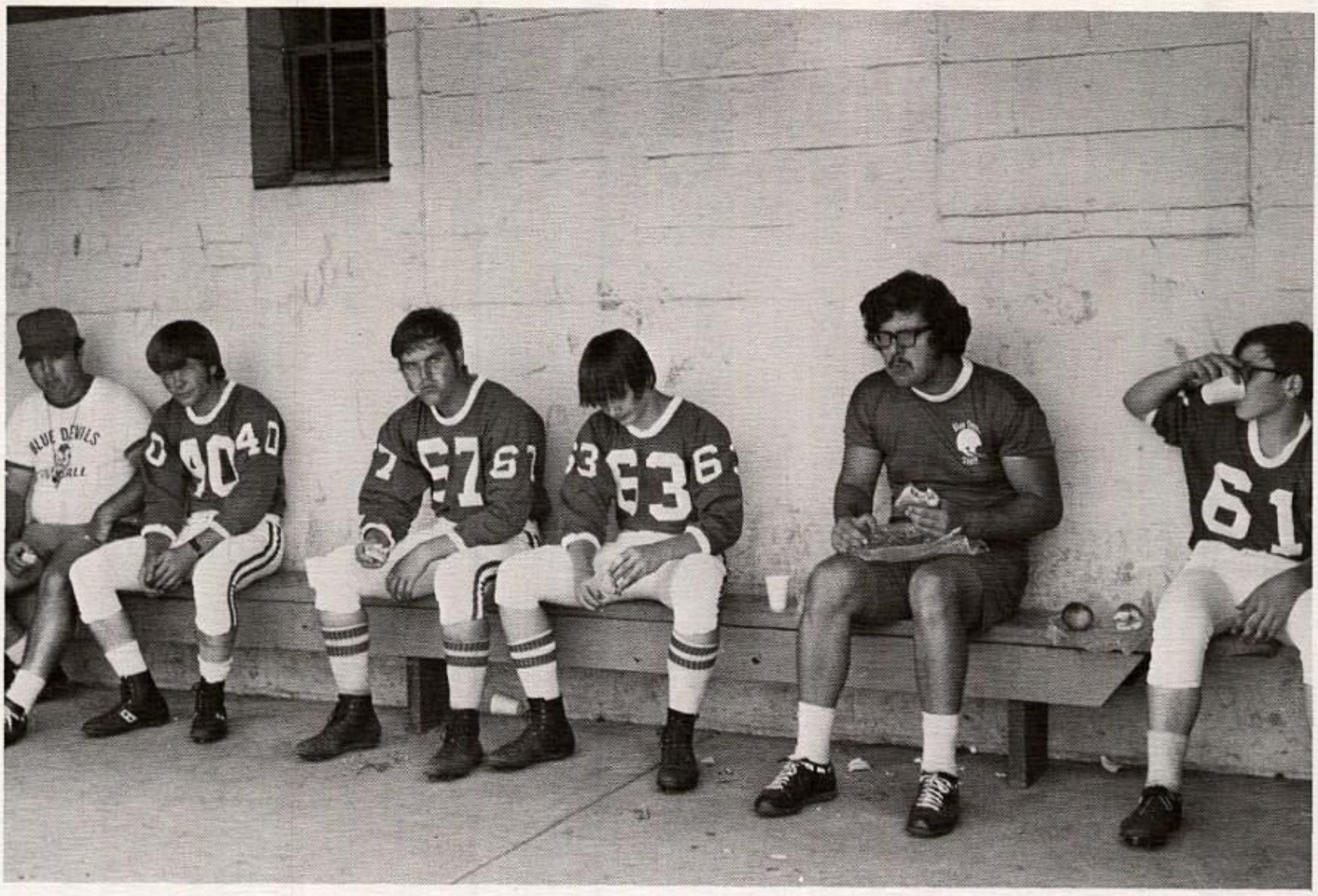

Now you know what we think of this food.

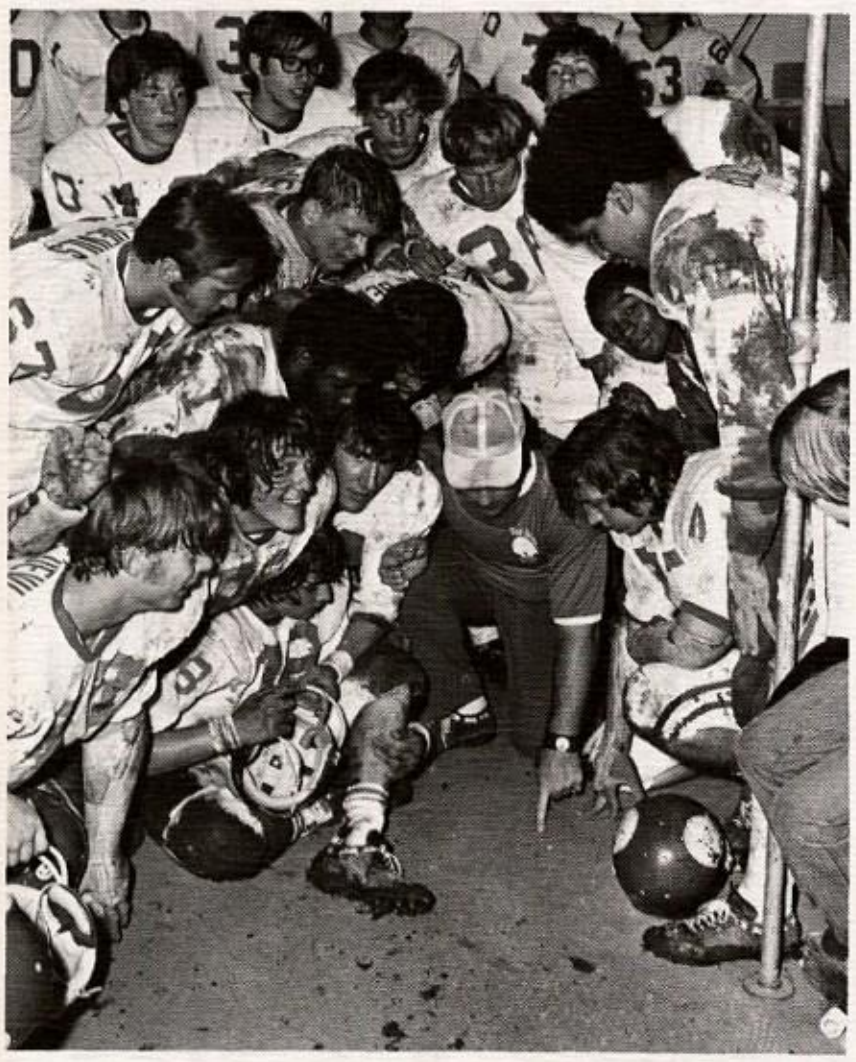

I think the rats are right under there.

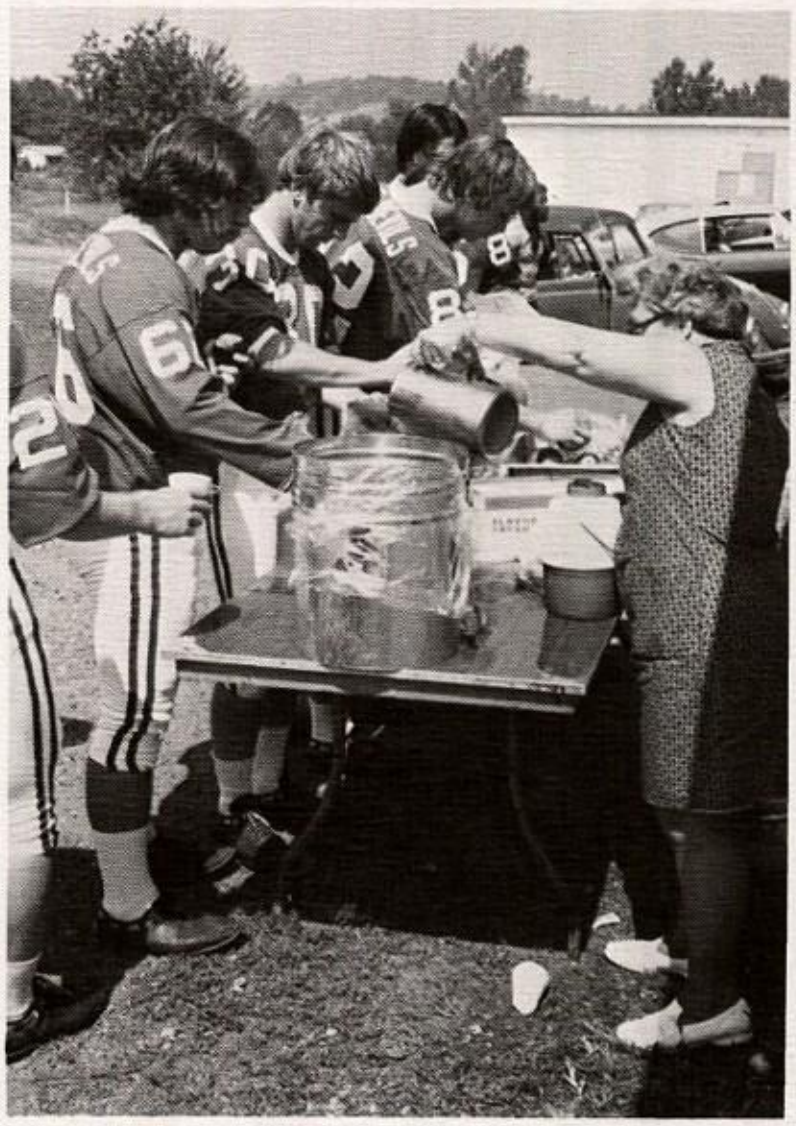

Candids

All right, who put the wine in this?

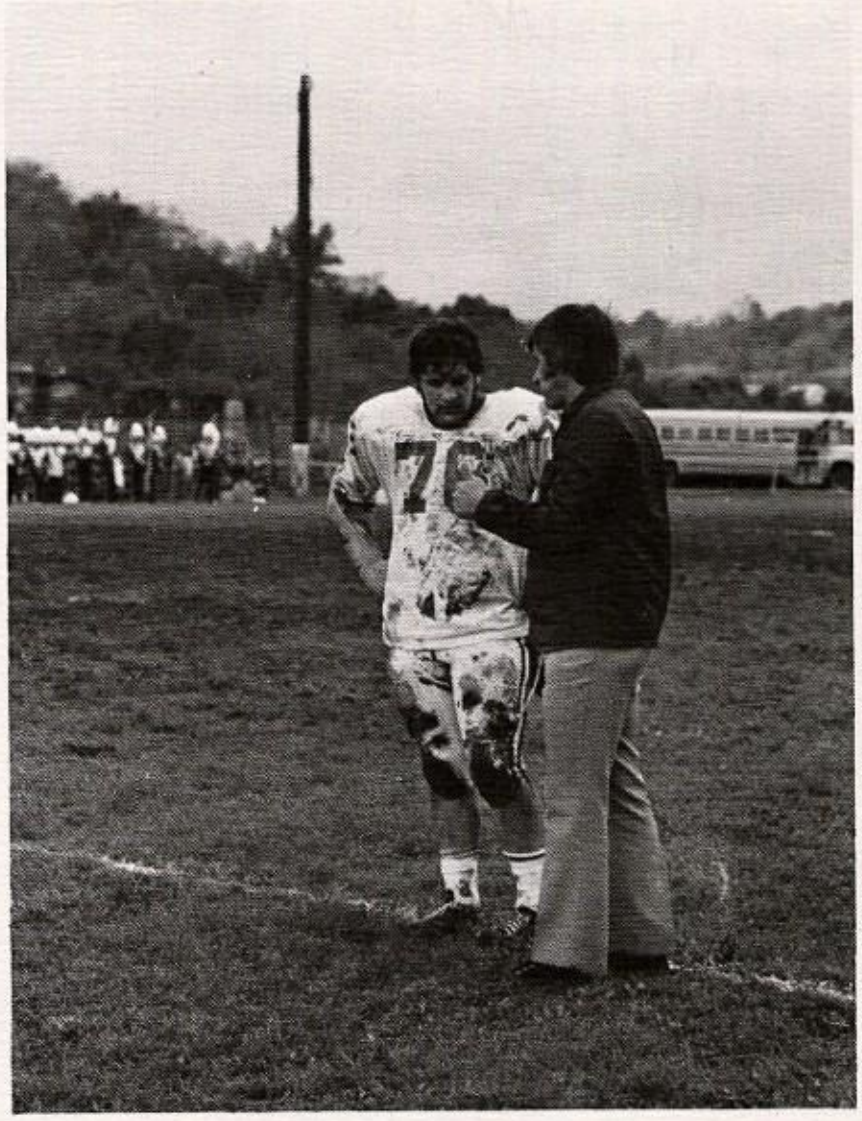

Hey, that's pretty nail polish you have on.

I hope the coach isn't mad since I'm a little late.

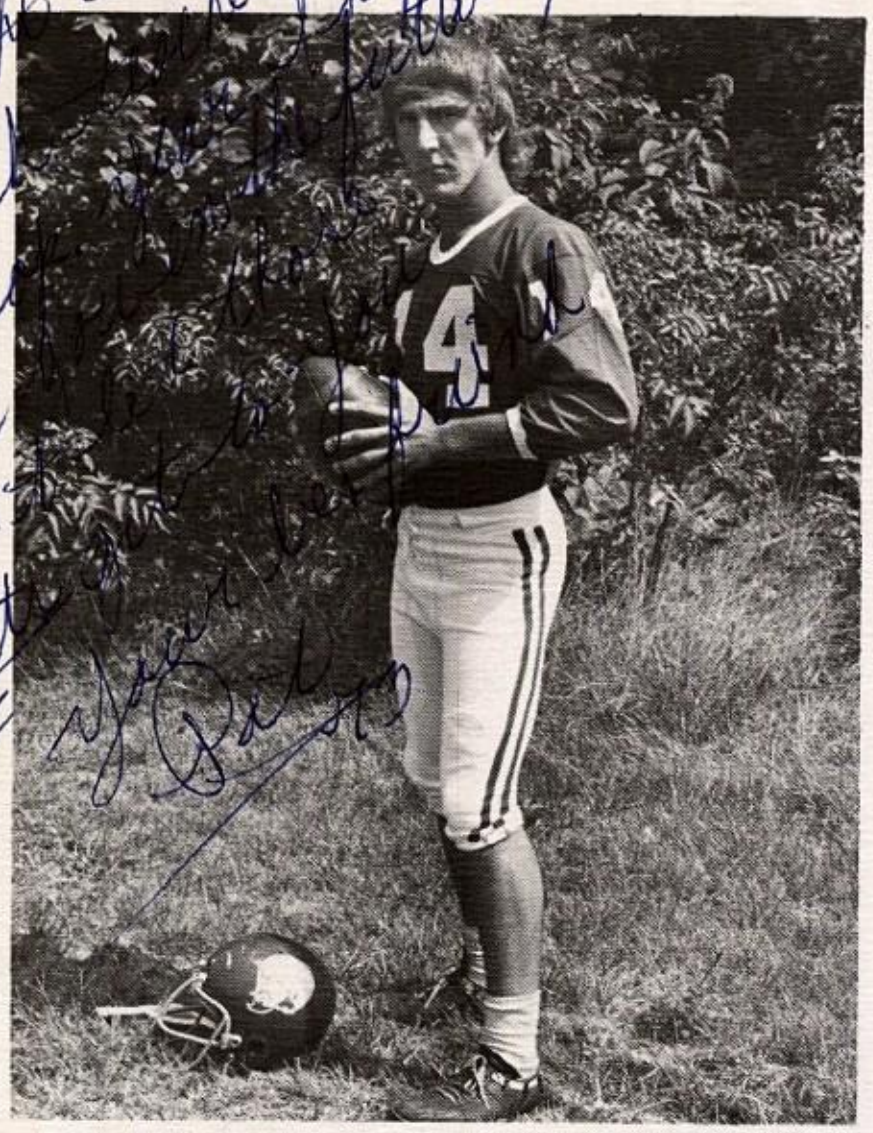

Pat Williams
letters: 3
Position: Quarterback

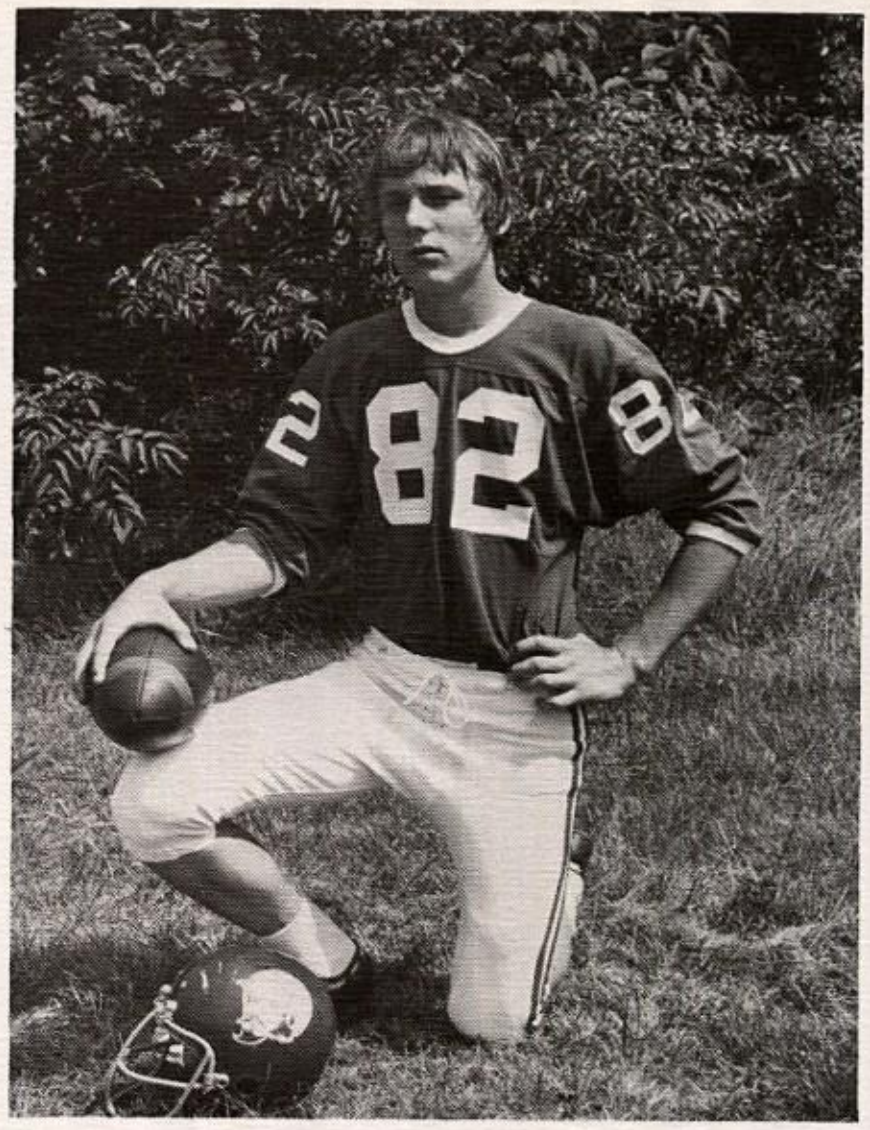

Sonny Ensminger
letters: 2
Position: End

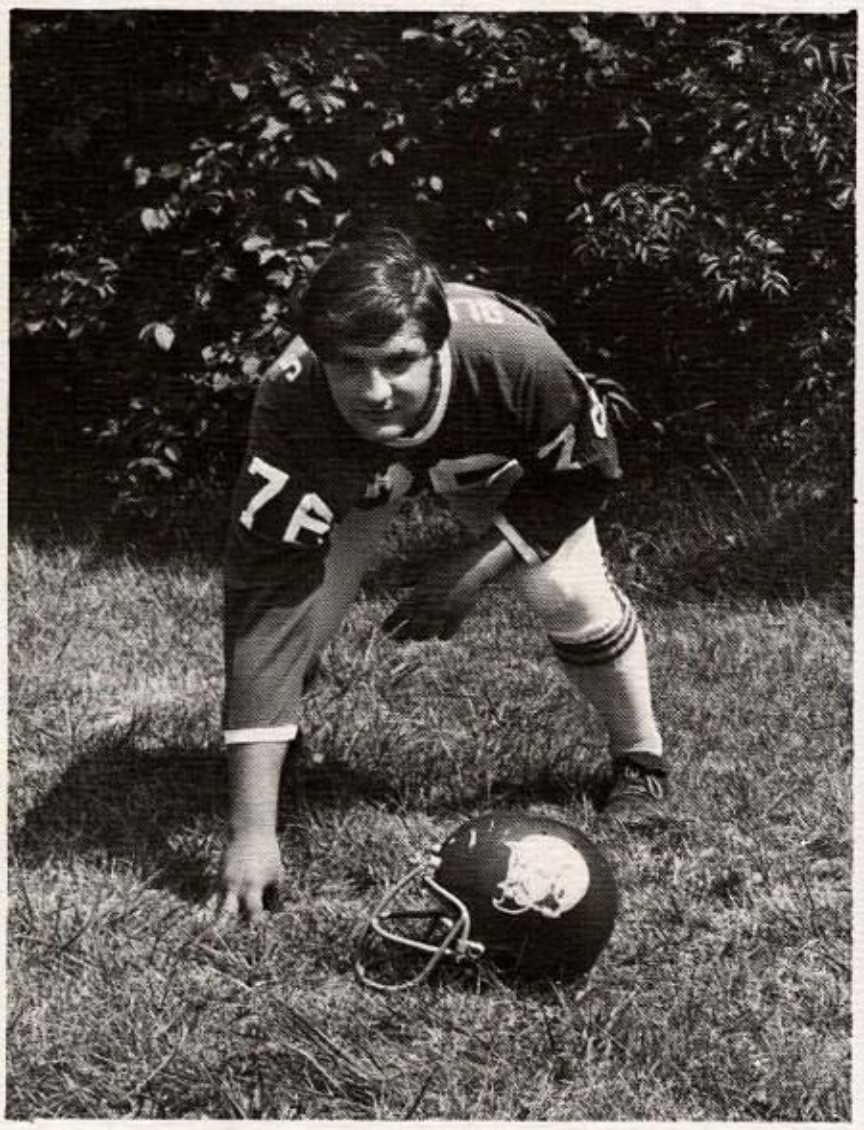

John Manni
letters: 3
Position: Def. Tackle

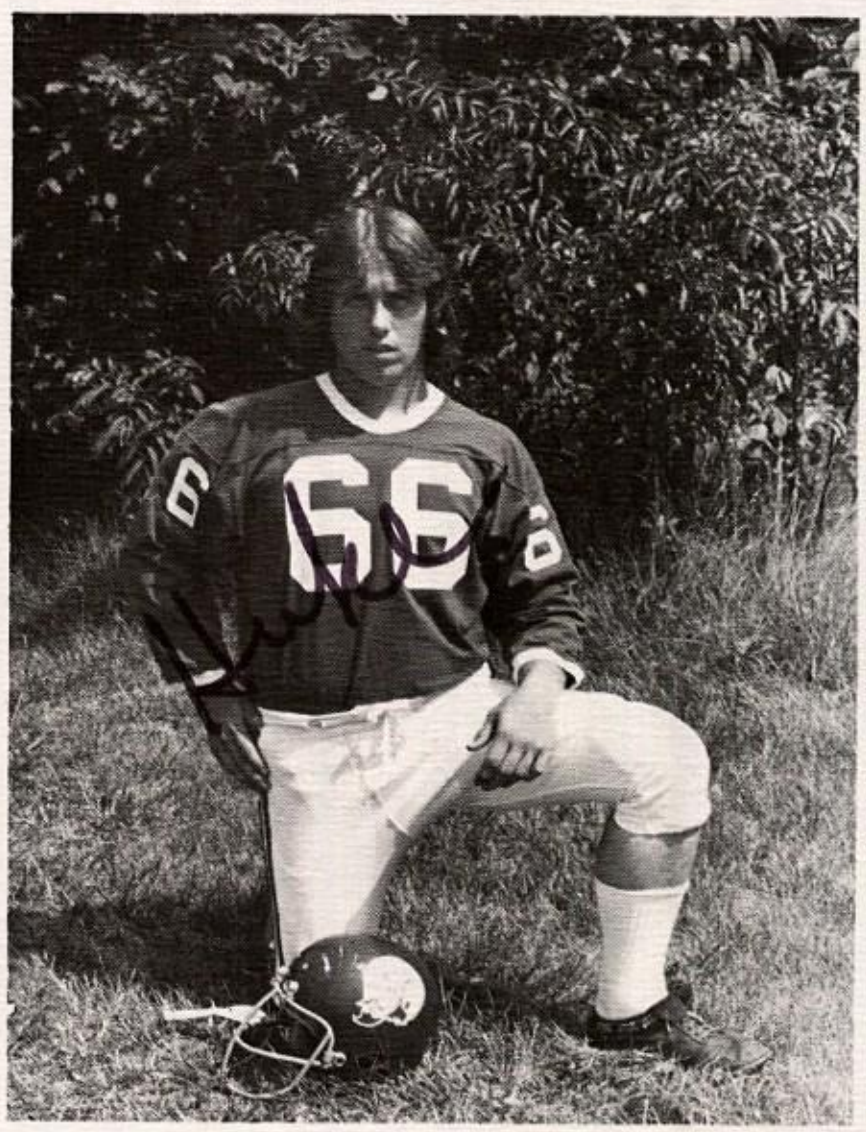

Don Halulko
letters: 2
Position: Tackle

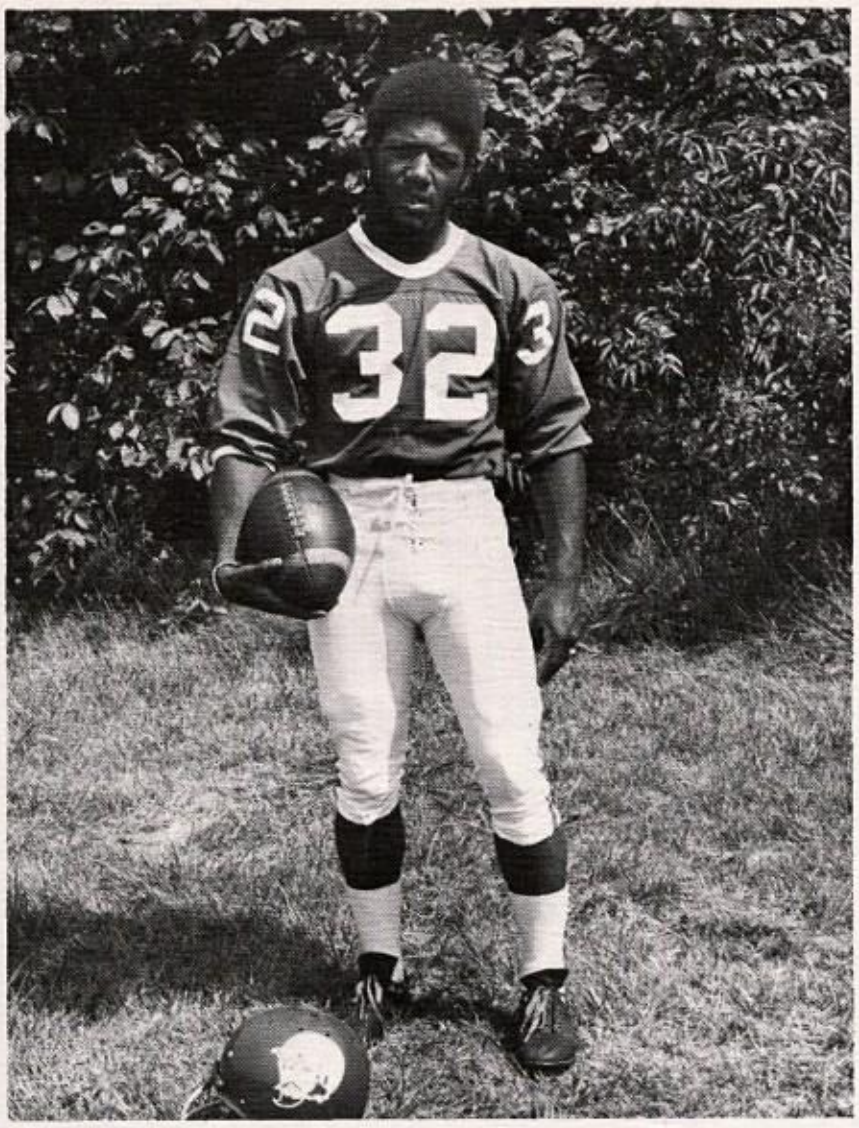

Ted Witcher
letters: 1
Position: Running Back

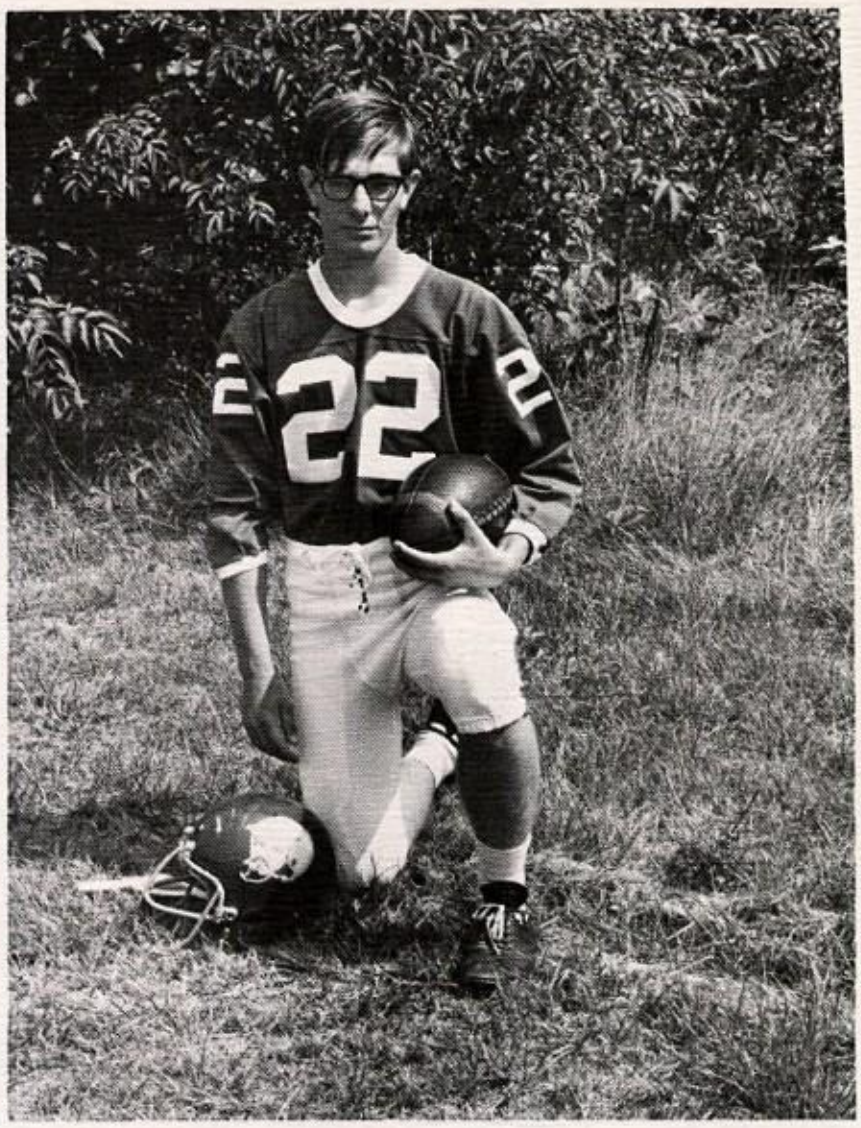

Steve Slopek
letters: 1
Position: Backfield

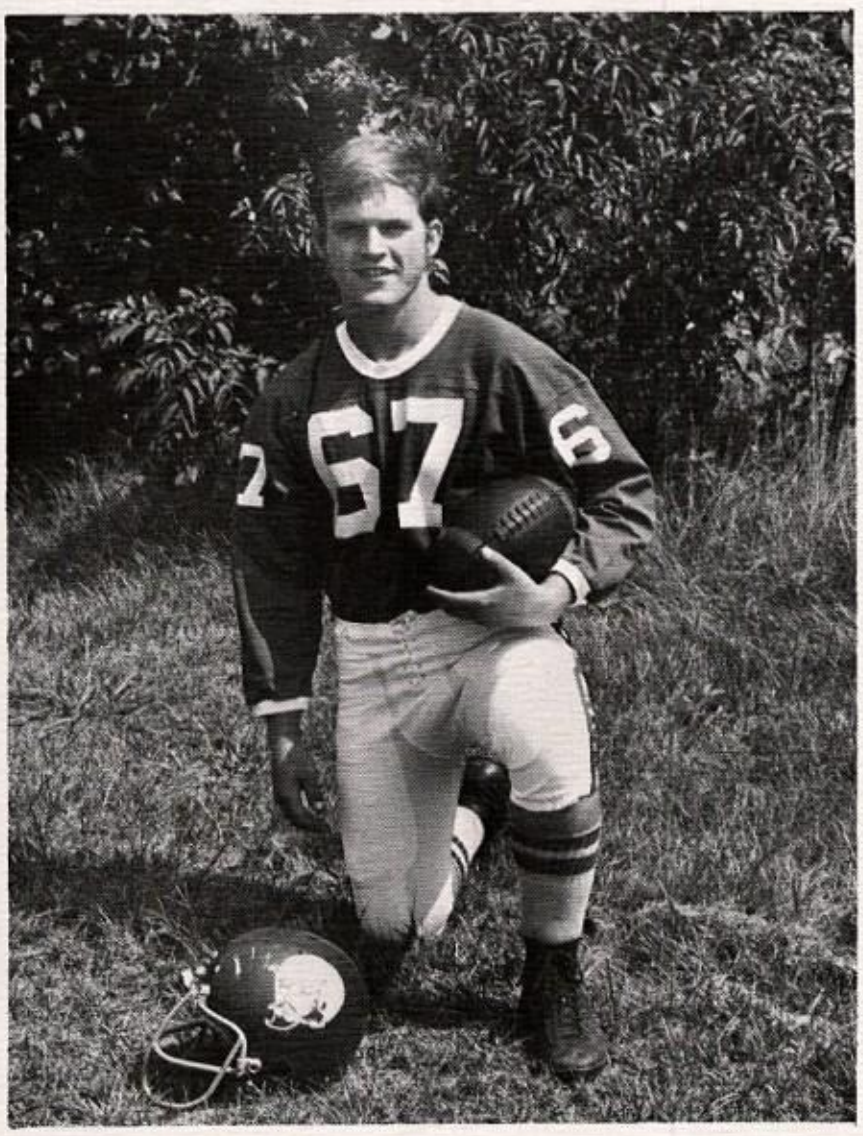

Kevin Stachiak
letters: 1
Position: Guard

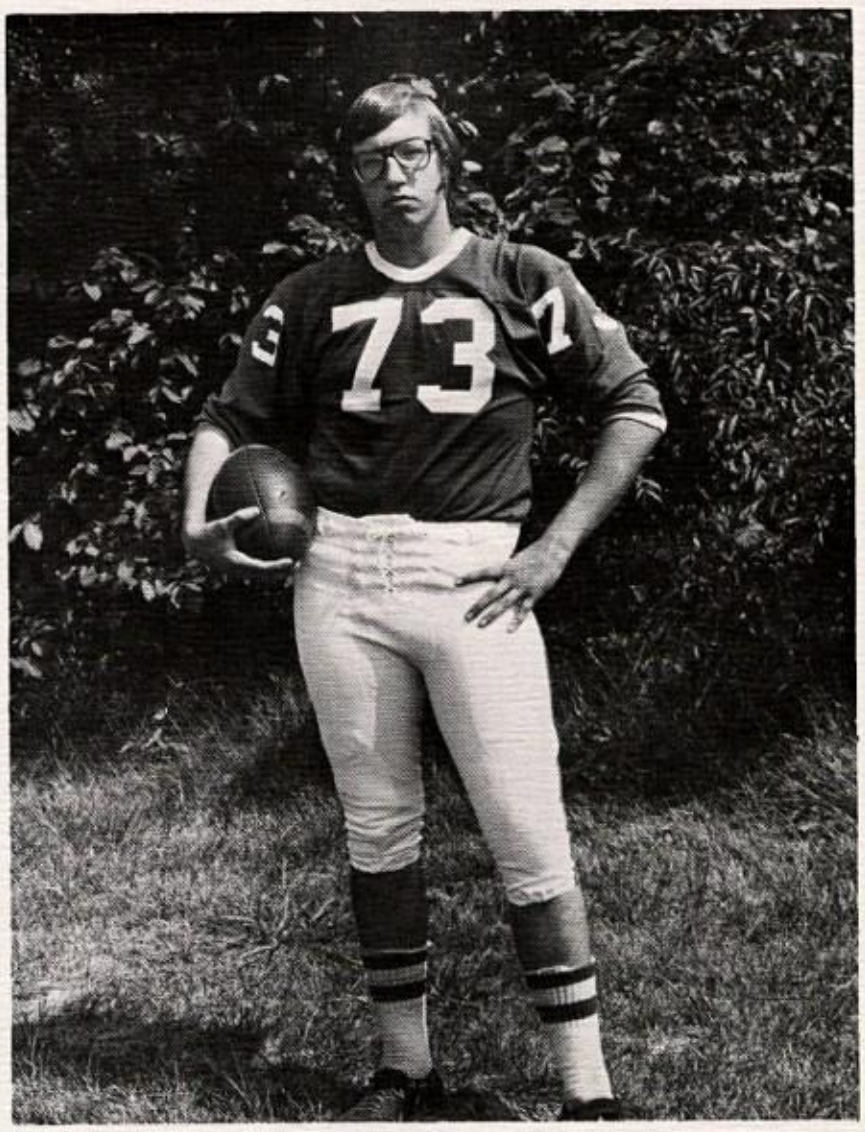

Don Suica
letters: 2
Position: Tackle

Basketball

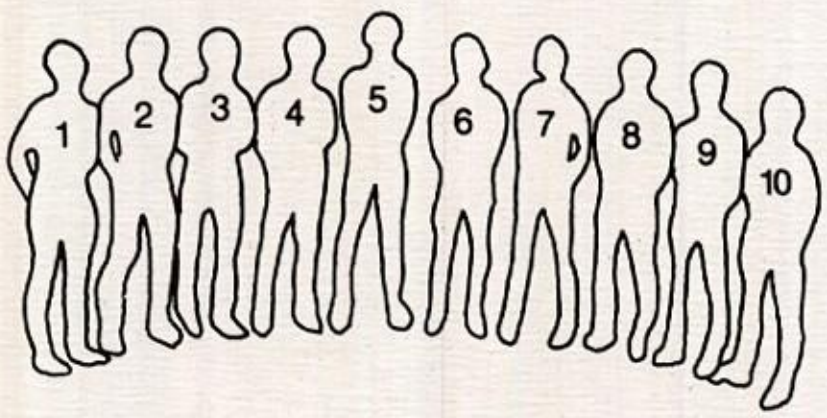

1. B. Fletcher
2. T. Cooper
3. B. Howard
4. M. Ayres
5. J. Spanogians
6. B. Gariglio
7. G. Tunno
8. M. Maropis
9. B. Markovich
10. G. Mroxckowski

After a Section Title, the Blue Devils were put into a rougher section and did very well, coming in second place with a 10-3 record. Returning lettermen, Bill Howard and John Spanogians both did good jobs for the Devils while Tom Cooper also scorched the nets.

Coaches

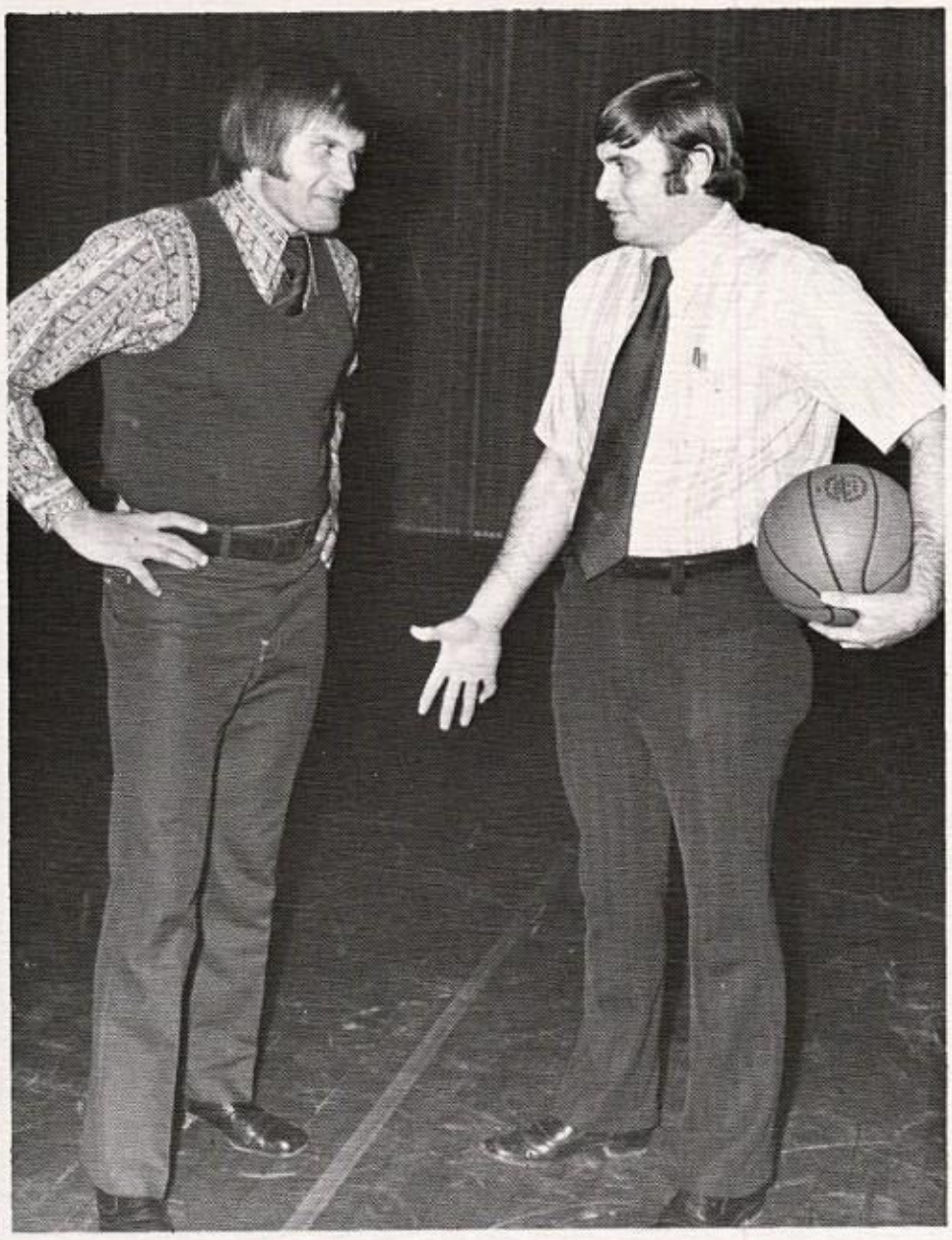

Mr. Onderick, Mr. Carson

Managers

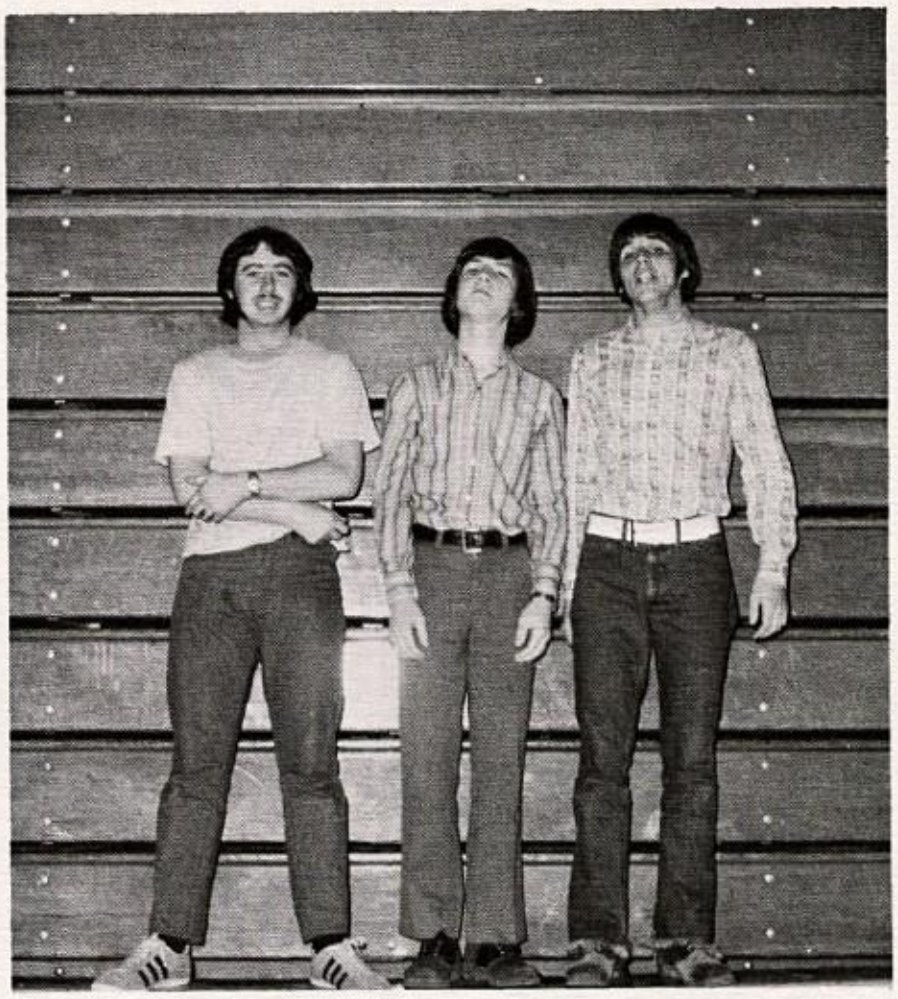

L. Donovall, K. Malone, D. Zalaznik.

Candids

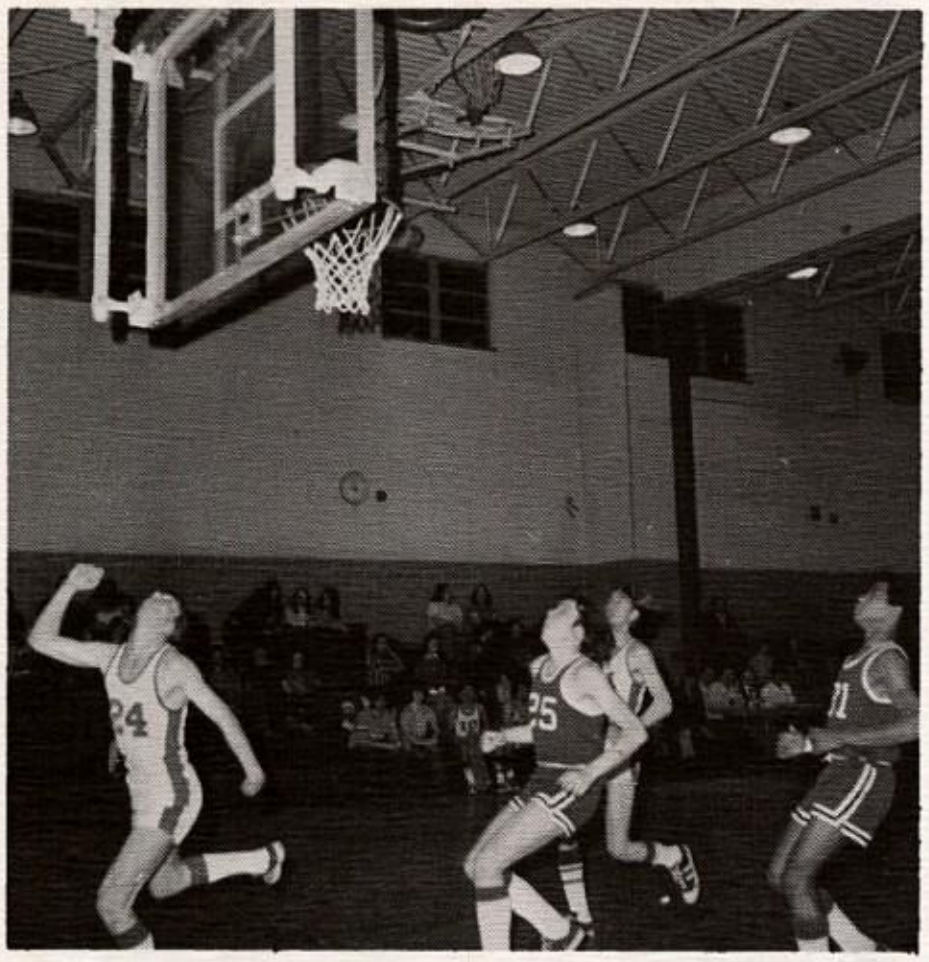

Look up in the sky, it's a bird, it's a plane.....

Oh no! My arm's stuck!

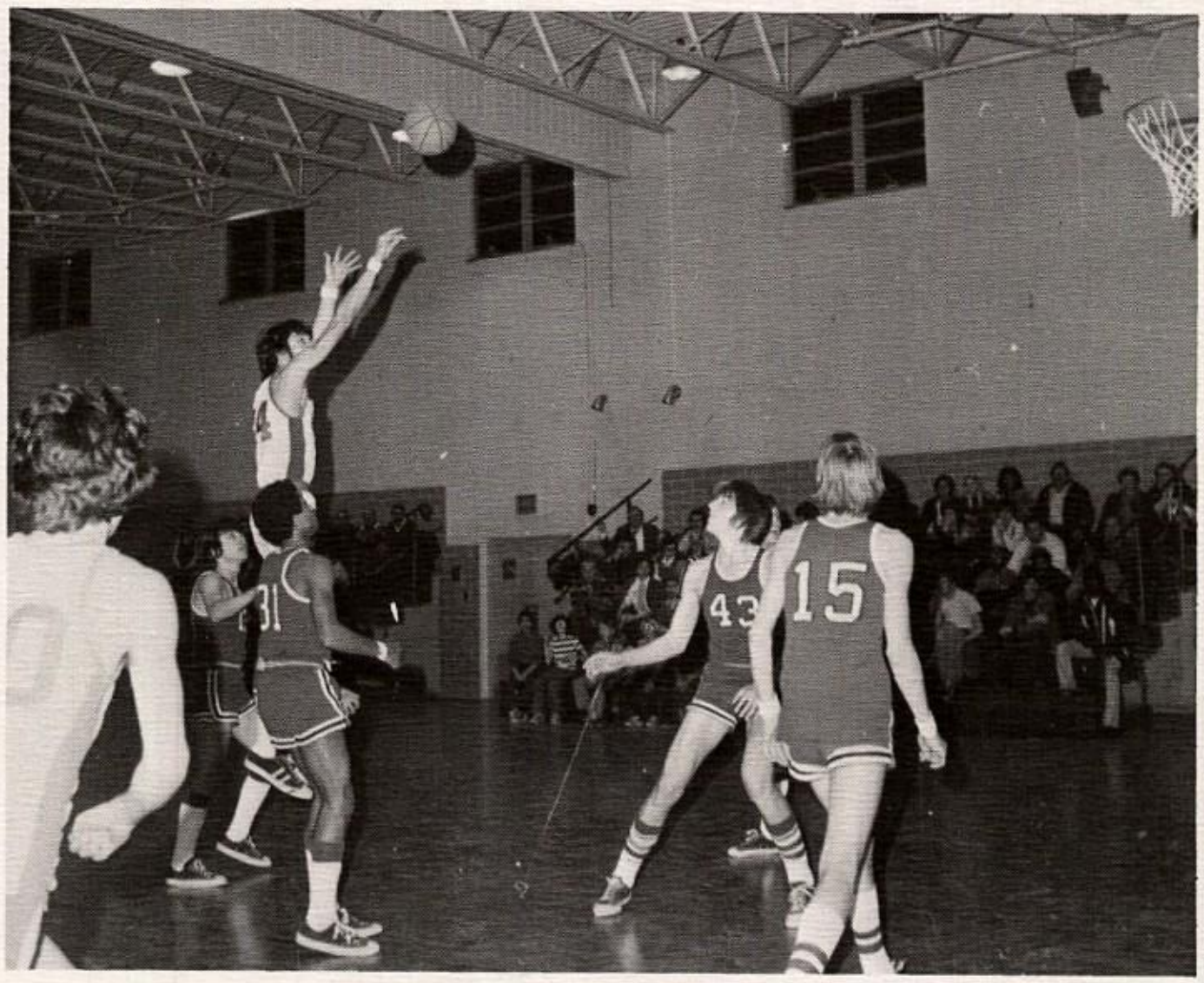

Candids

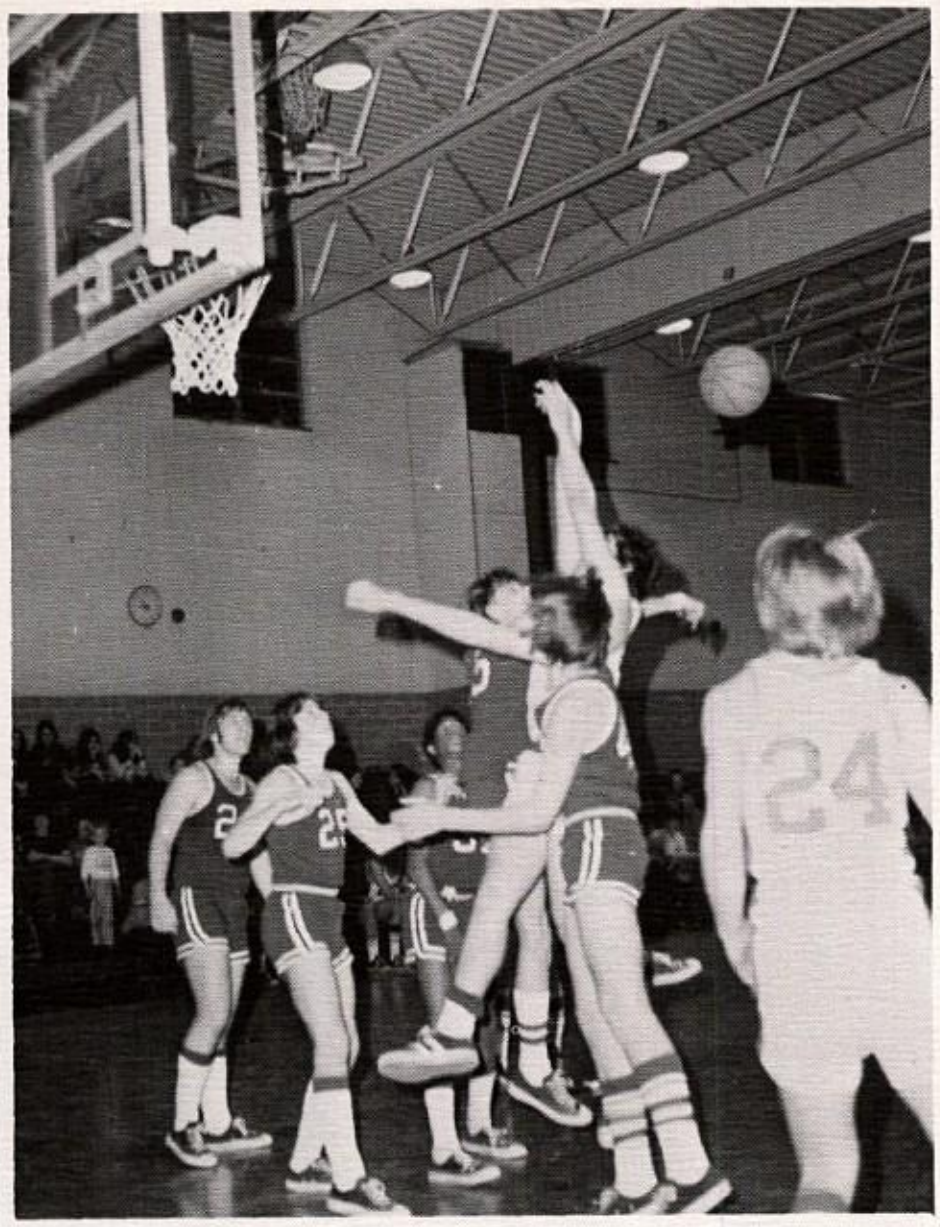

What's this, some kind of new dance or something?

Now I'm taller than Spongie.

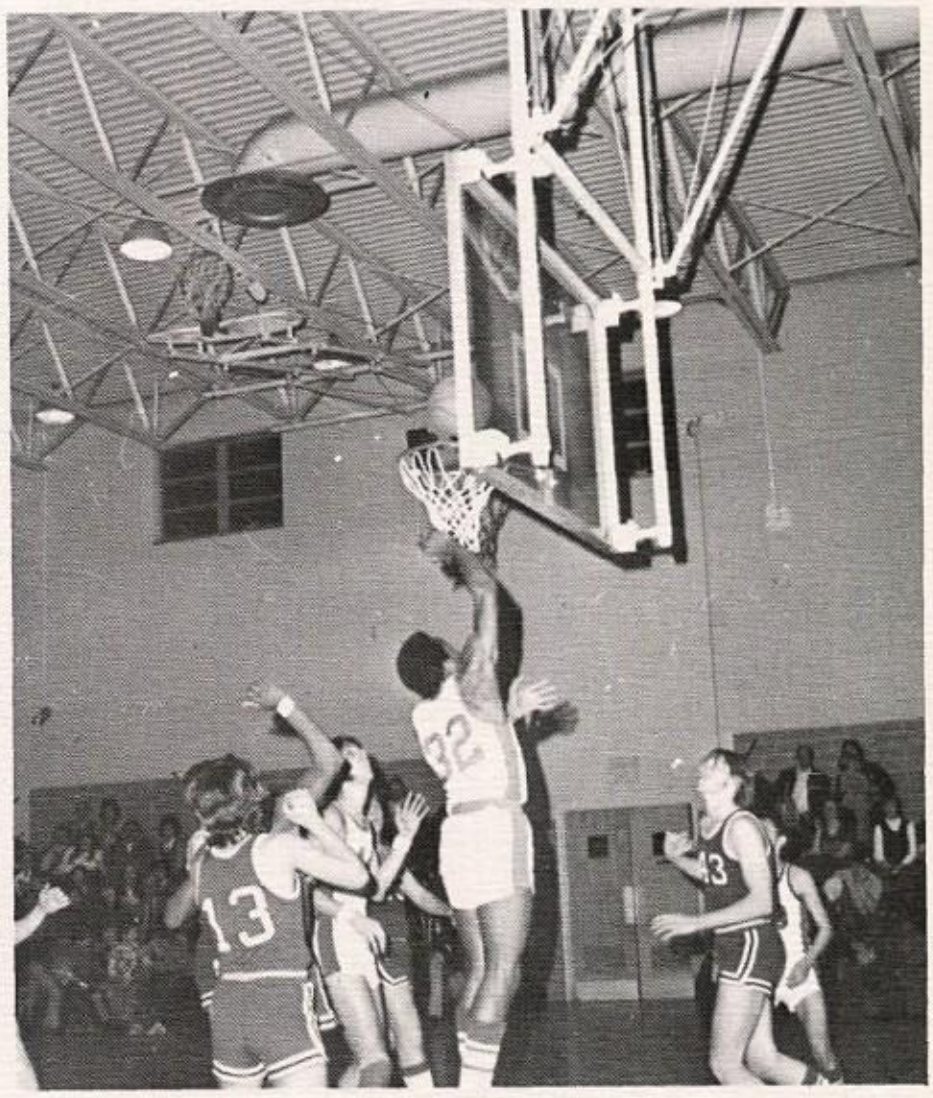

Seniors

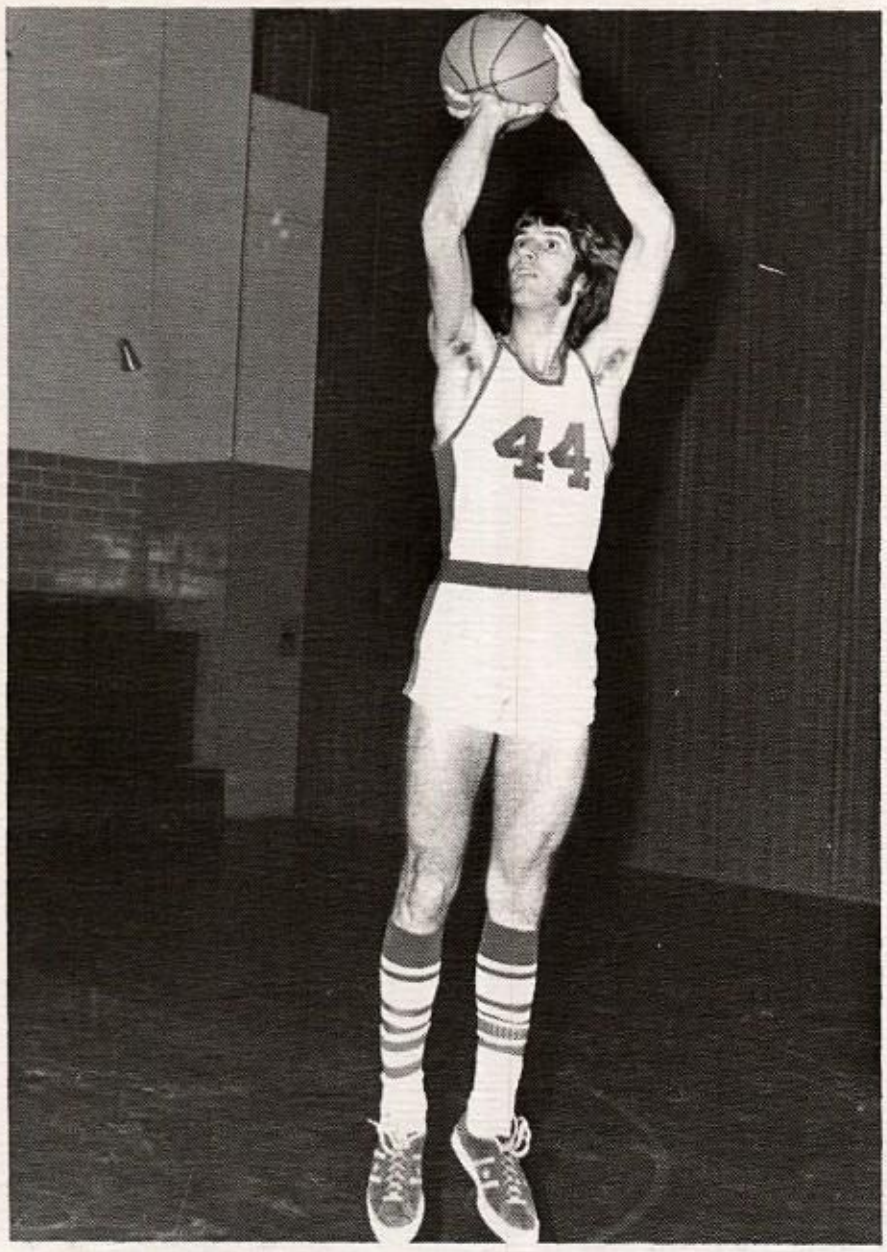

John Spanogians
letters: 2
position: Center

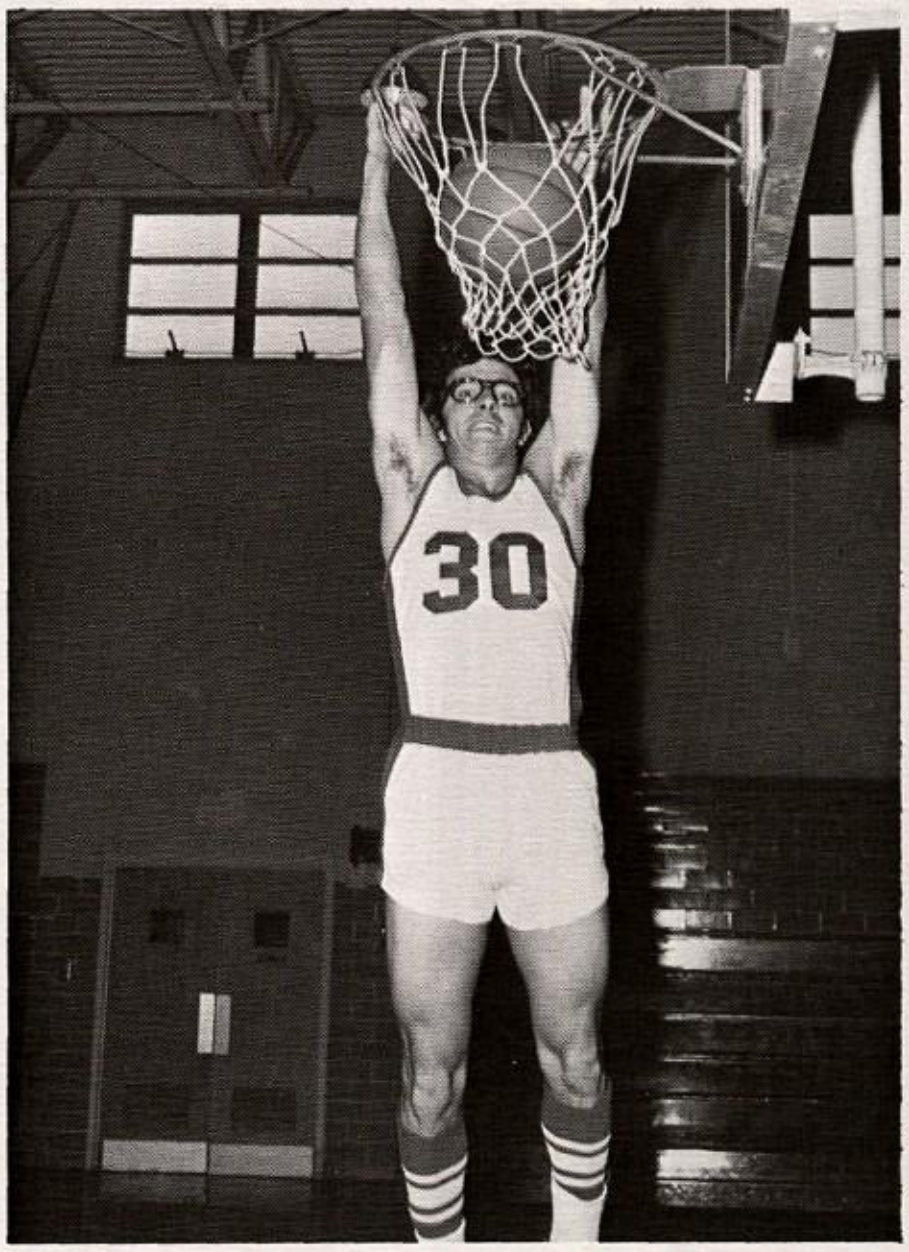

Bill Howard
letters: 2
position: Forward

Seniors

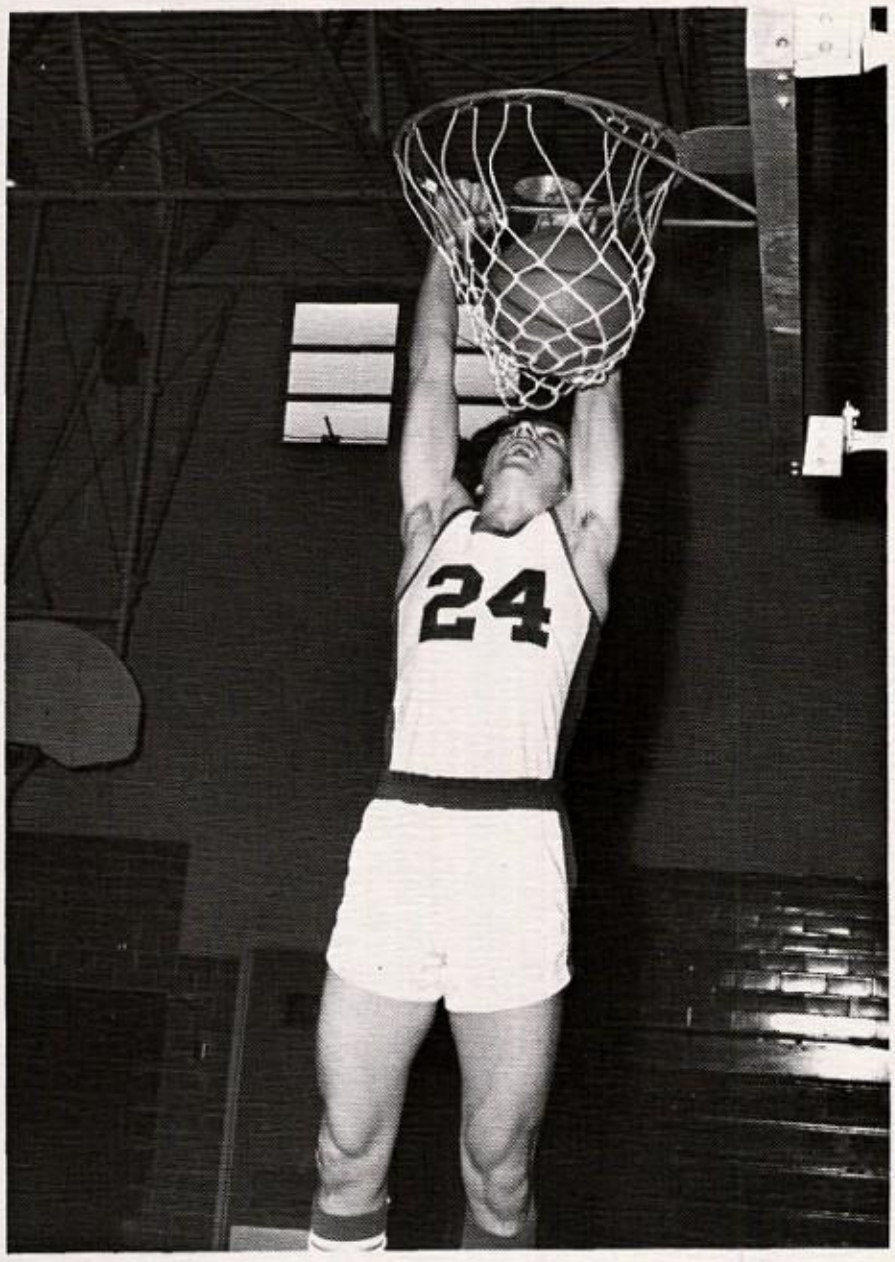

Tom Cooper
letters: 1
position: Guard

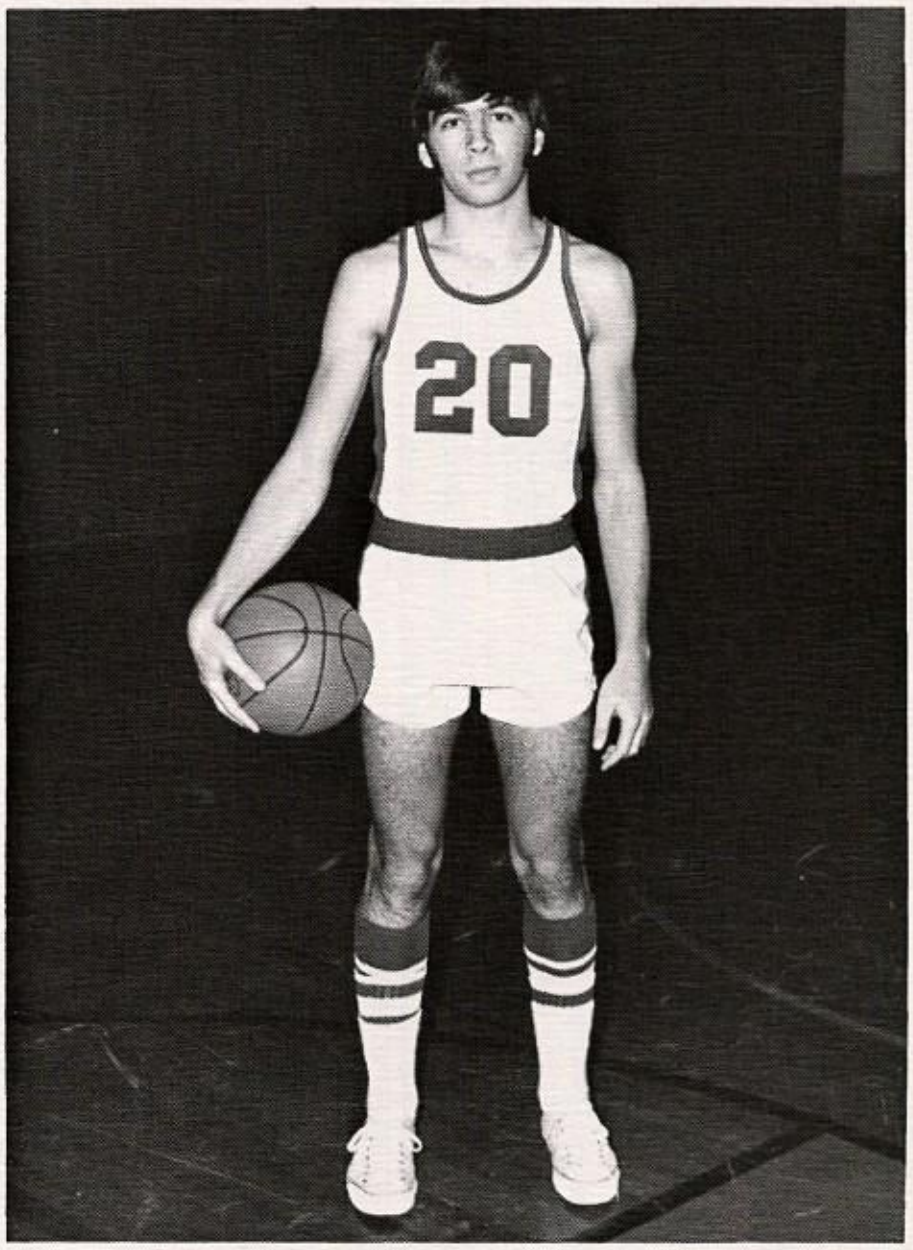

Greg Tunno
letters: 1
position: Forward and Center

B-Squad

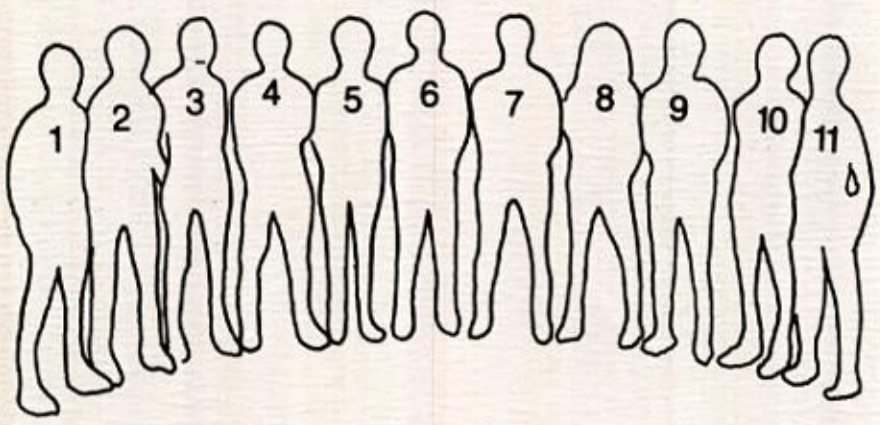

1. T. Nicksick
2. M. Scovart
3. J. Repole
4. E. Raggi
5. P. Howard
6. R. Parlor
7. C. Friday
8. A. Moore
9. D. Lowe
10. T. Tabone
11. D. Tunno

The Blue Devil B-Squad has had a fairly good season paced by Tom Nicksick, Doug Tunno and Tom Repole. With this talent, next year's Varsity should keep up Union's name as a basketball power.

9th Grade

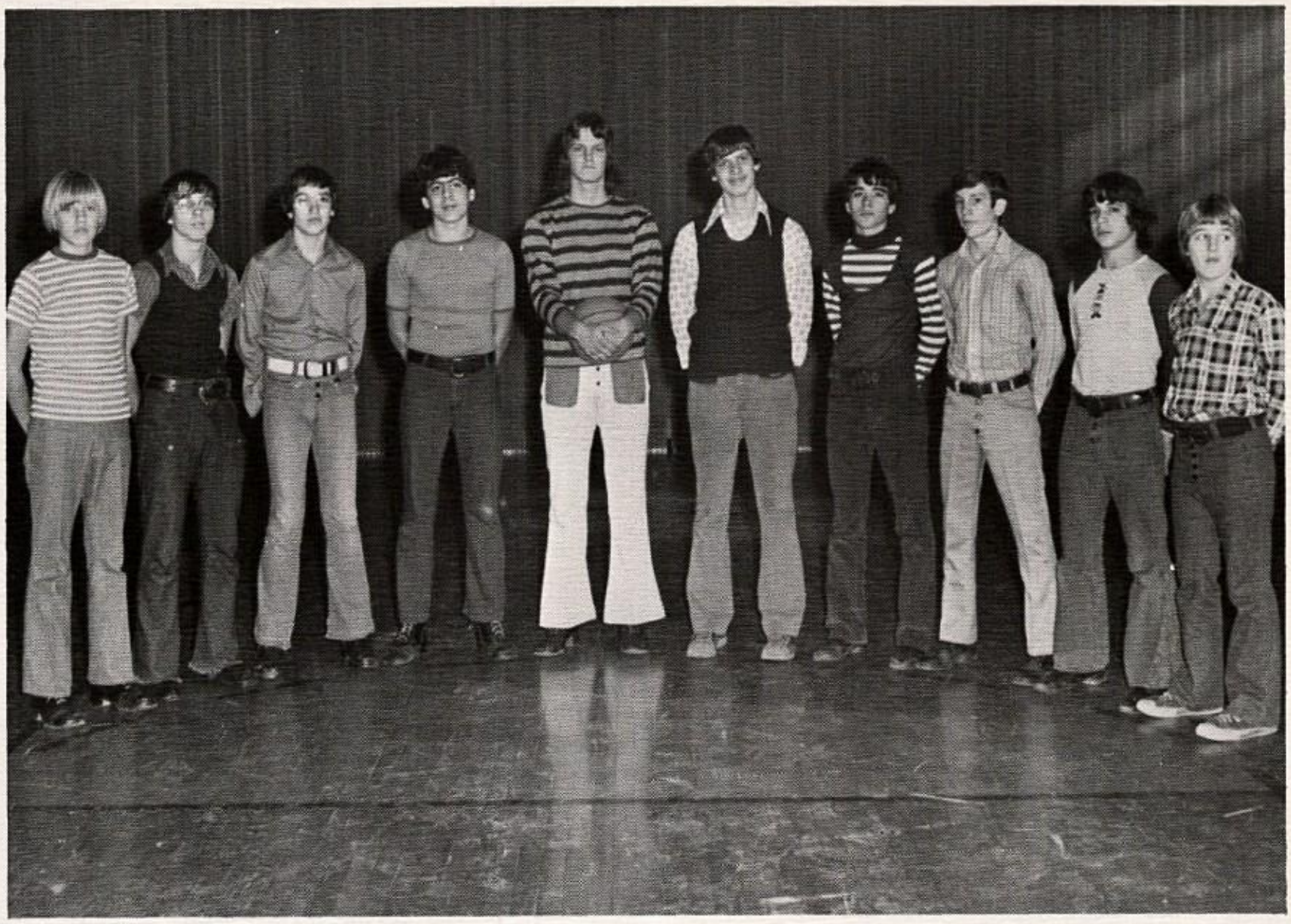

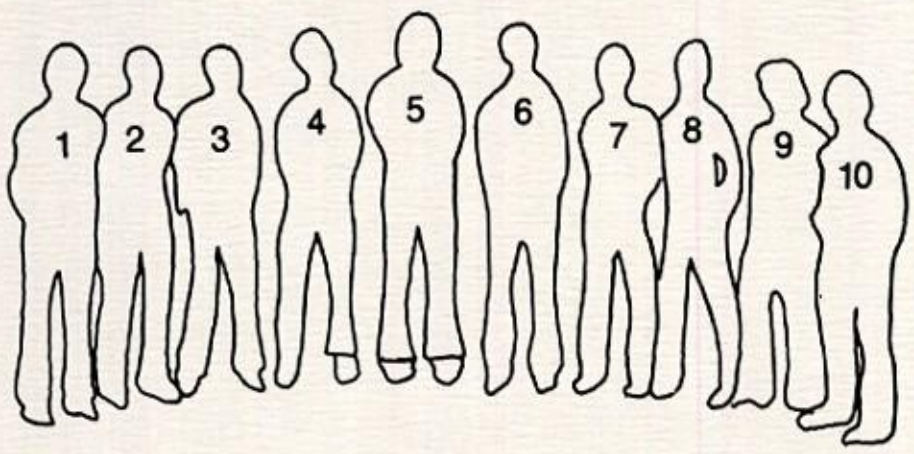

1. J. Golonka
2. D. Hughes
3. P. Suica
4. J. Tunno
5. C. Smith
6. B. Triebsch
7. J. Thornburg
8. D. Lonick
9. J. Yaco
10. E. Dugas

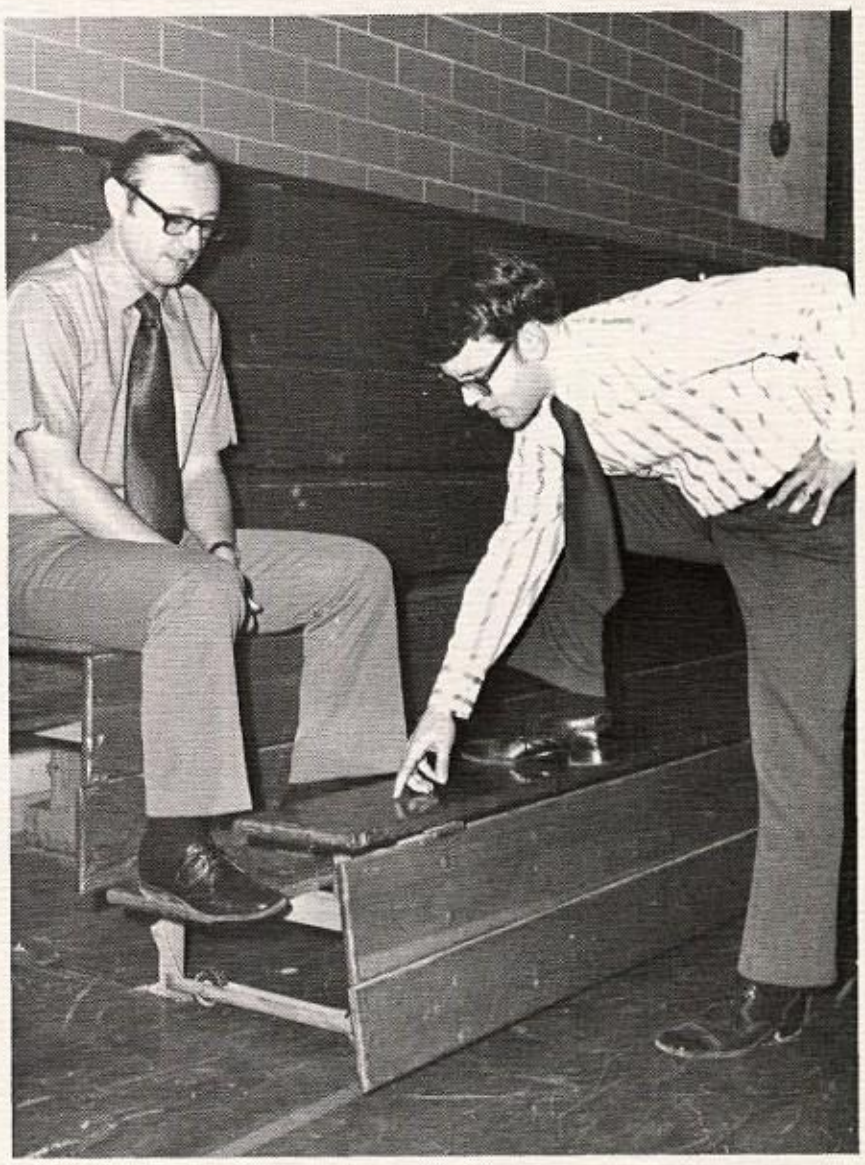

Mr. Price, Mr. Smouse

7th and 8th Grade

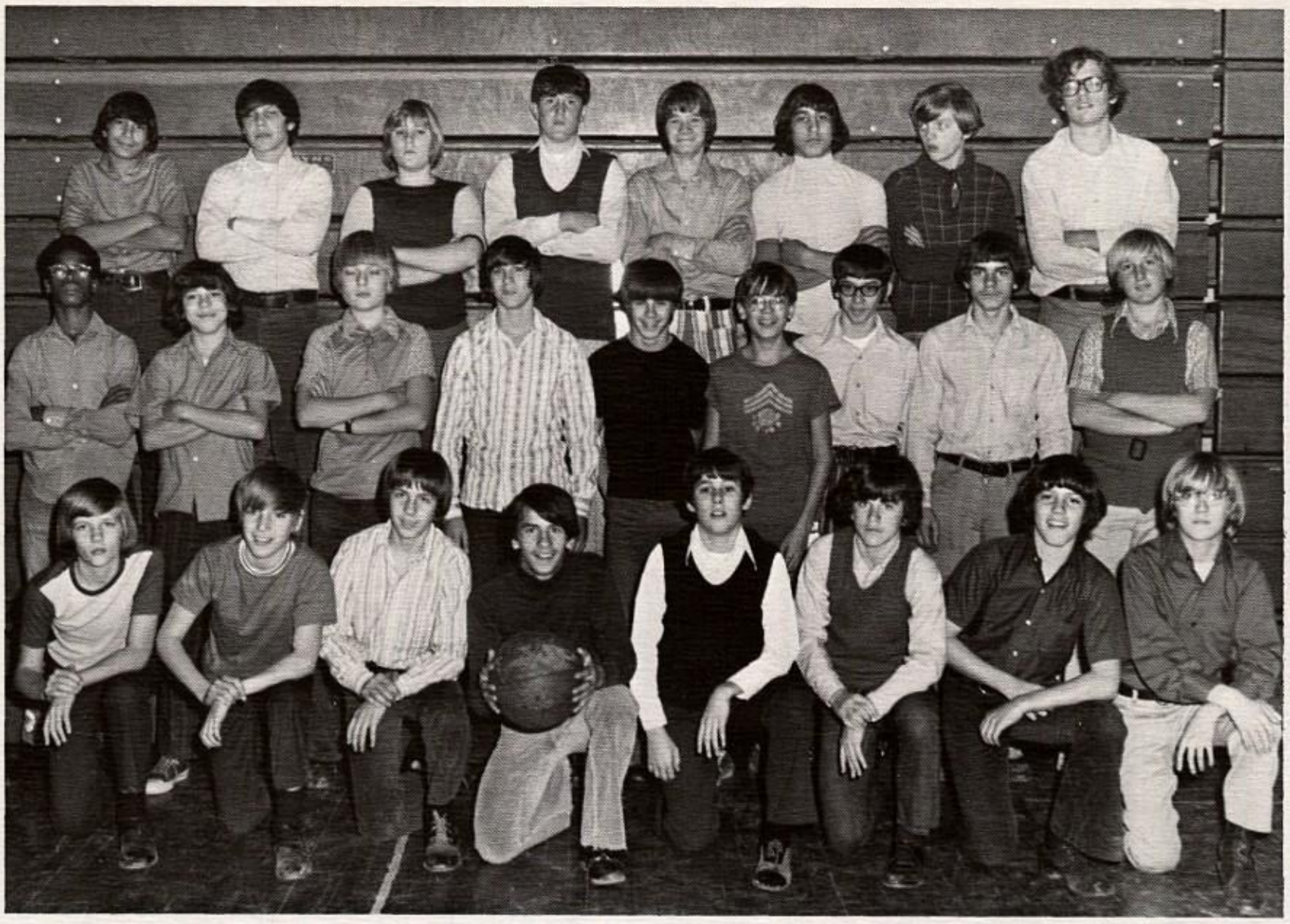

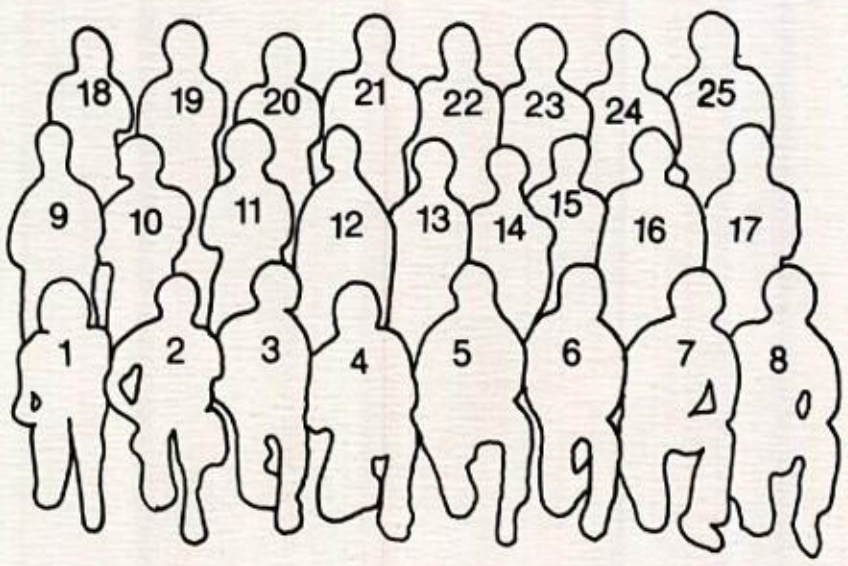

1. J. Malone
2. B. Tunno
3. J. Tabone
4. R. Wise
5. H. Pappas
6. T. Cody
7. B. Pavan
8. B. Barish
9. G. Dorsey
10. C. Lynn
11. S. Chilensky
12. M. Gariglio
13. T. Gilles
14. J. Evantz
15. M. Cain
16. R. Wize
17. R. Stuart
18. J. Pappas
19. M. Friday
20. M. Casey
21. J. McCain
22. R. Englert
23. J. Pappas
24. J. McDonald
25. E. Chilensky

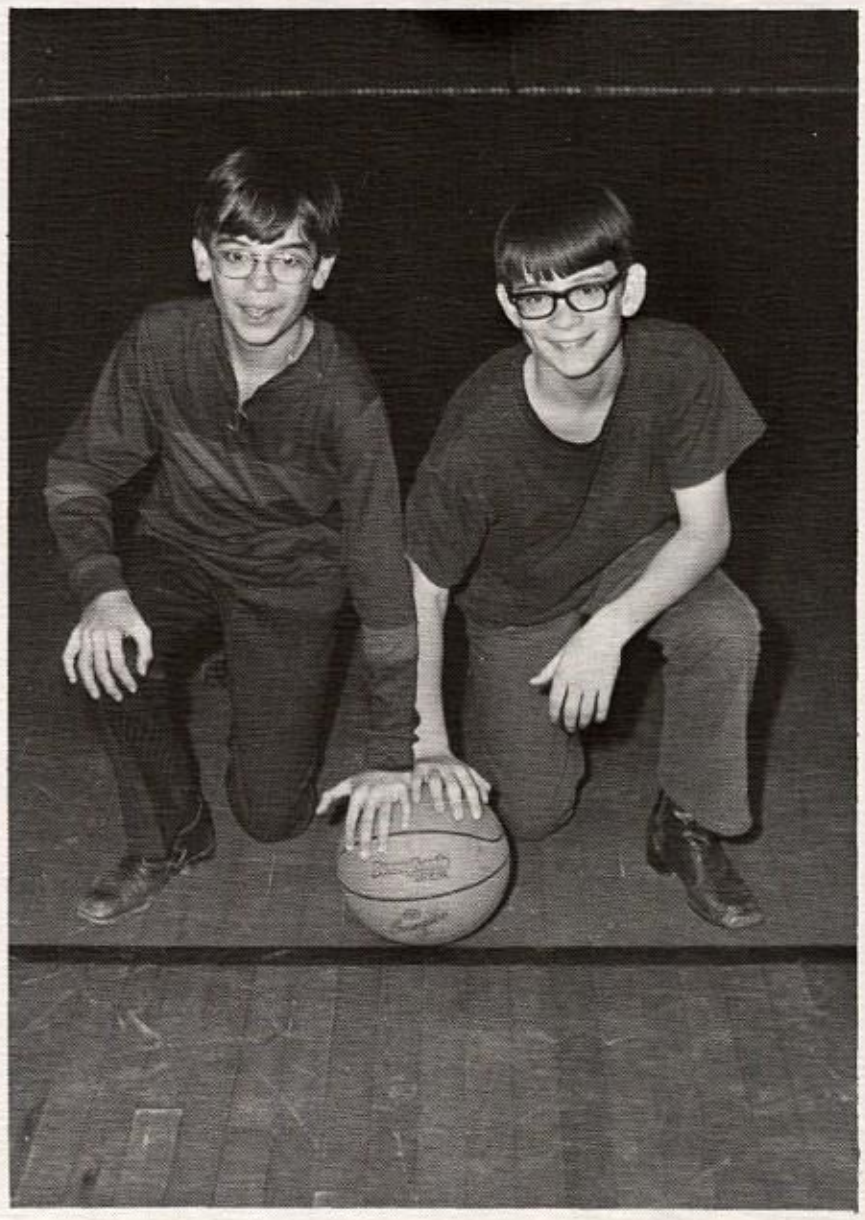

T. Evantz, R. Bywaters

Candids

The ball took off.

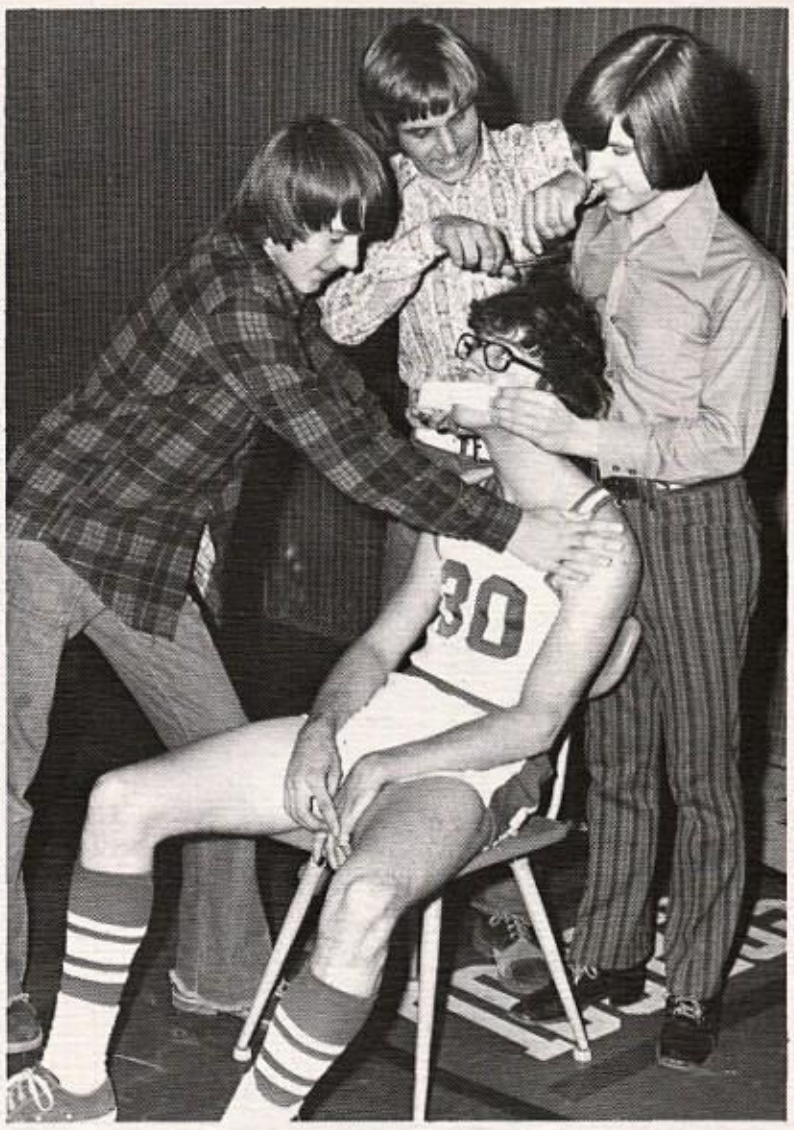

Be calm, Howie: We're only giving you a haircut!

Boy this ball's heavy!

Wrestling

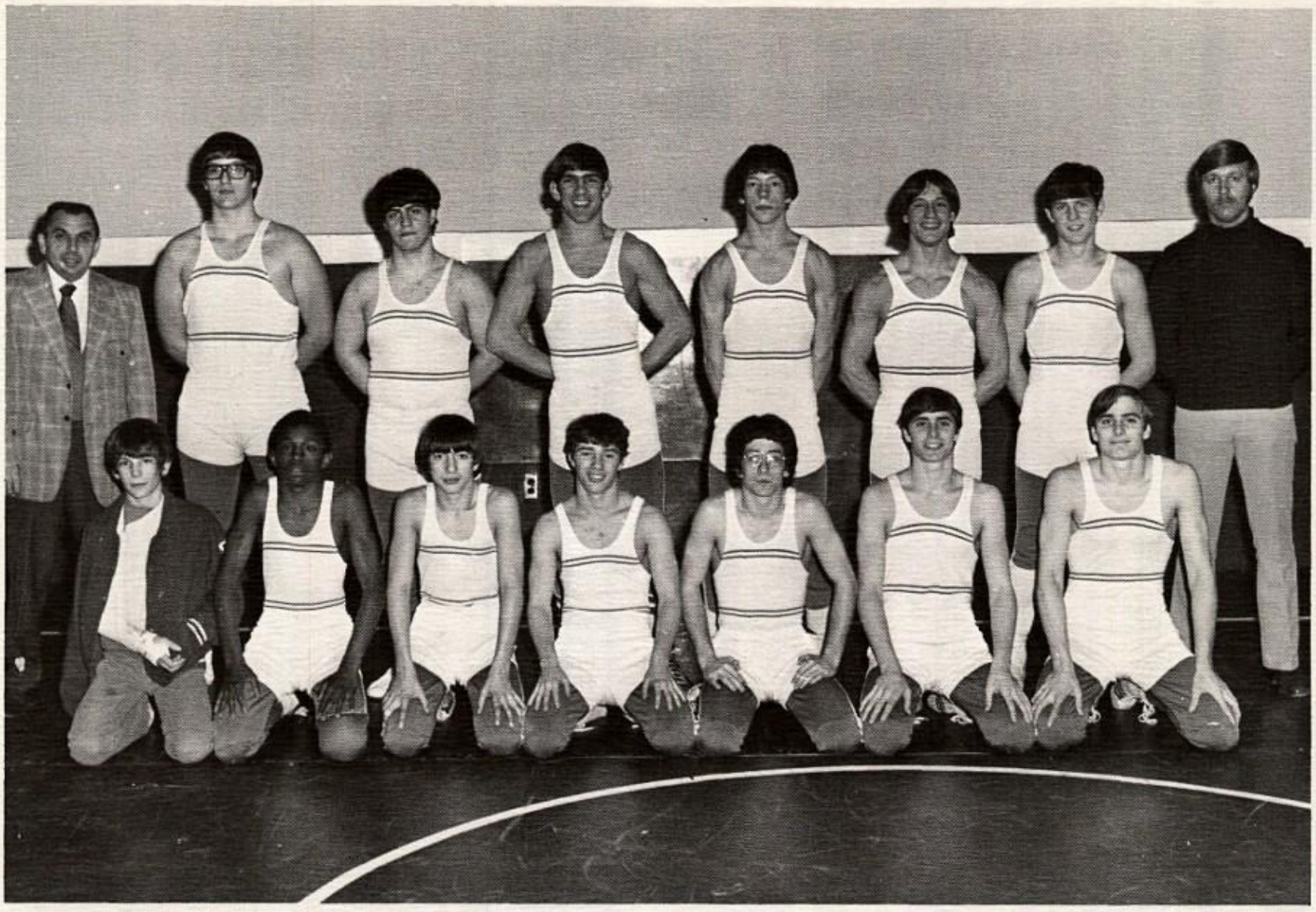

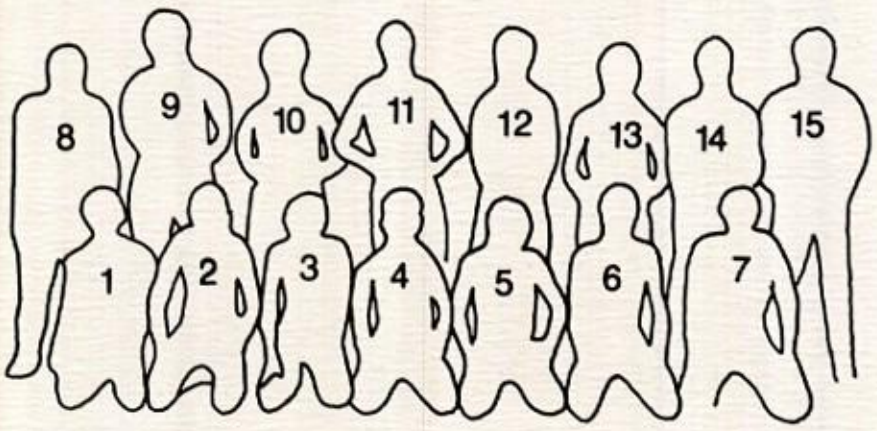

1. T. Lauff
2. K. Brown
3. J. Harvey
4. J. Walters
5. R. Fernandaz
6. G. Zuccaro
7. D. Zuccaro
8. Mr. Sedlak
9. D. Suica
10. N. D'Urzo
11. B. Bertrand
12. T. Havelka
13. T. Roman
14. R. Waters
15. Mr. Lipniskis

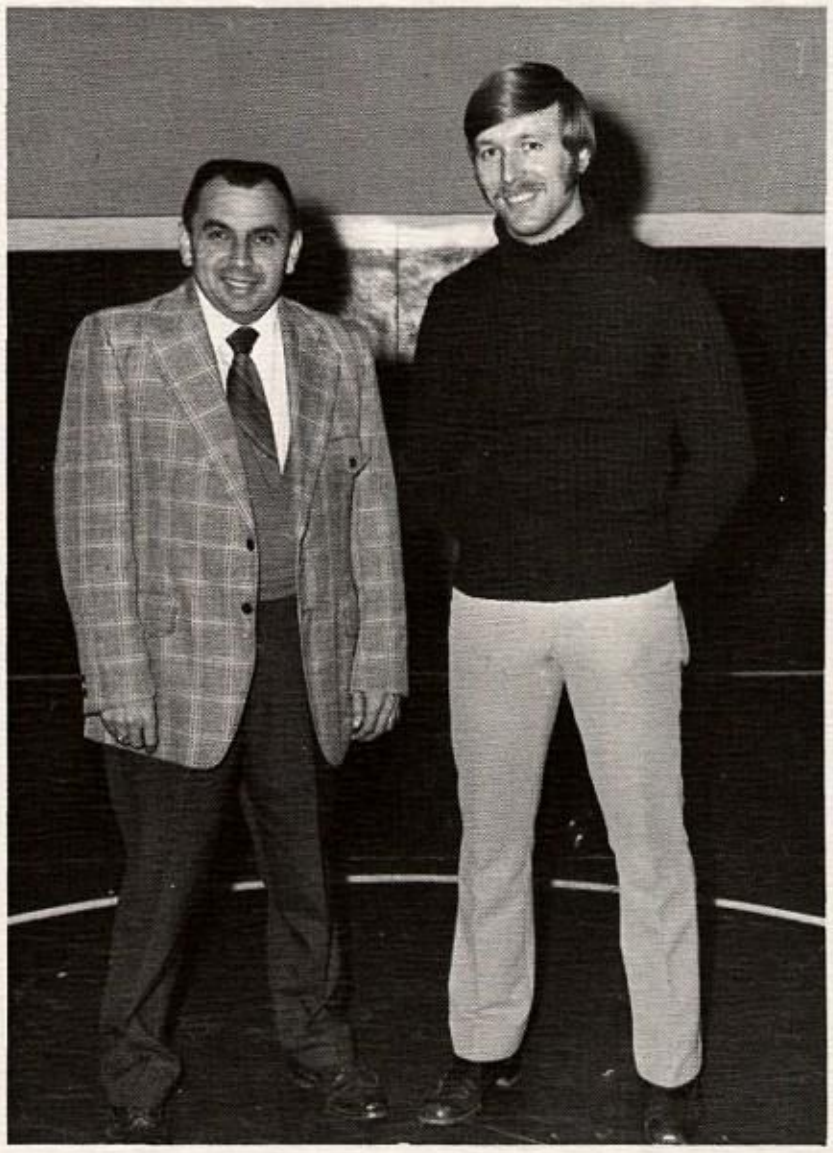

Mr. Sedlak, Mr. Lipniskis

B-Squad

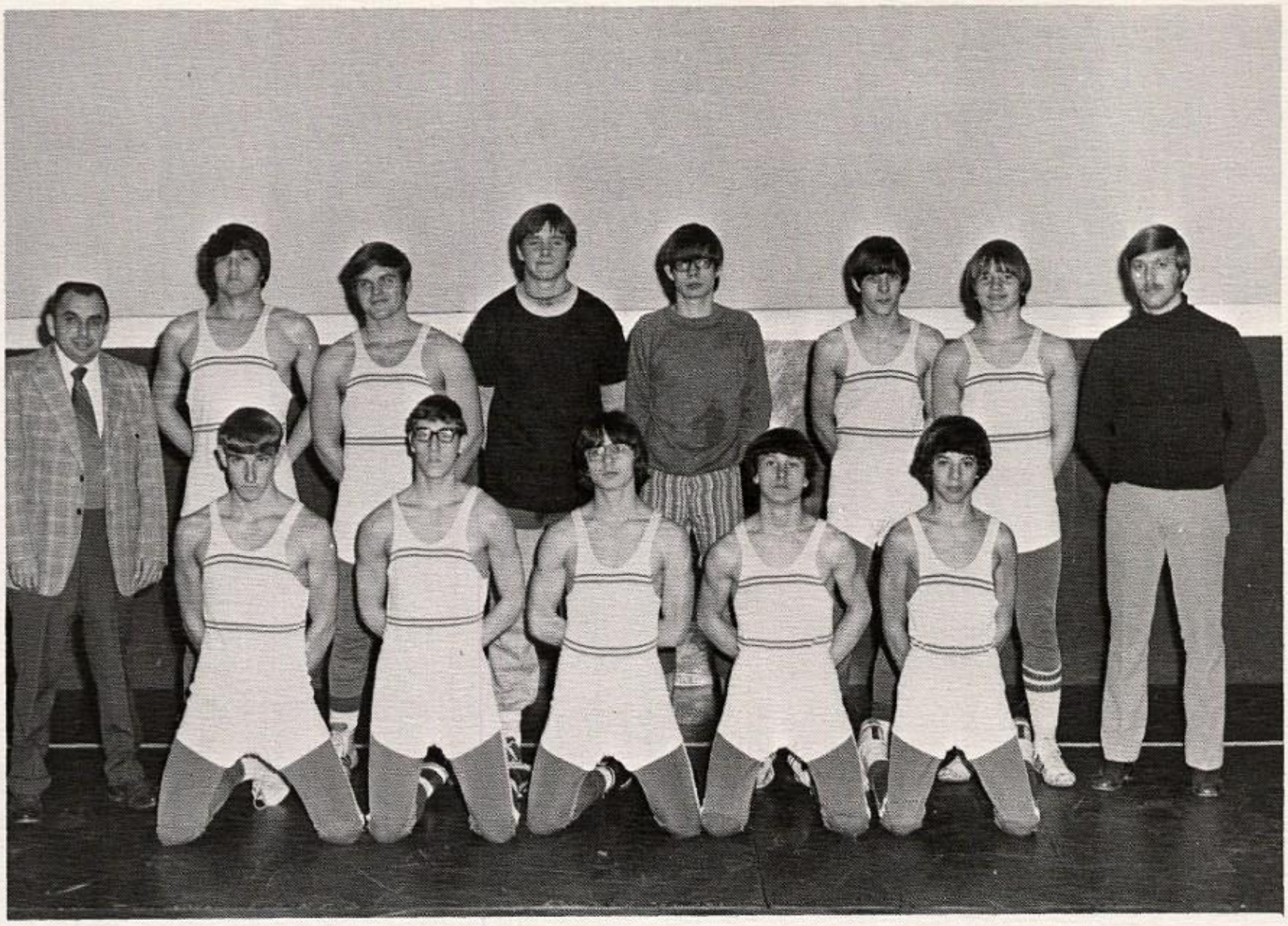

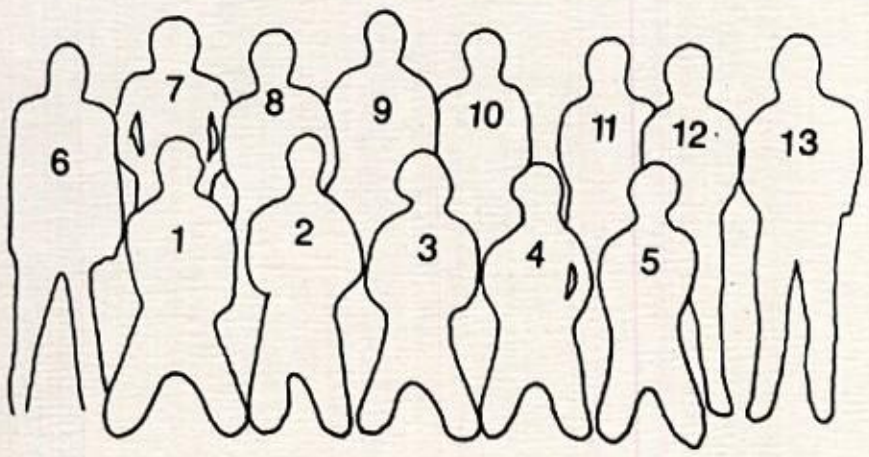

1. F. Bracken
2. B. Slopek
3. J. Wos
4. R. Lounder
5. K. Taylor
6. Mr. Sedlak
7. B. Gavazzi
8. K. Stashiak
9. T. Wecas
10. M. Bee
11. J. Goldsboro
12. G. Wos
13. Mr. Lipniskis

The Blue Devil wrestlers had an outstanding season this year winding up at 9 wins and 5 losses. They had major wins over Carlynton and McGuffy. The brothers, Dean an Gene Zuccaro, both had outstanding seasons, while sophomore Bill Bertrand stayed undefeated.

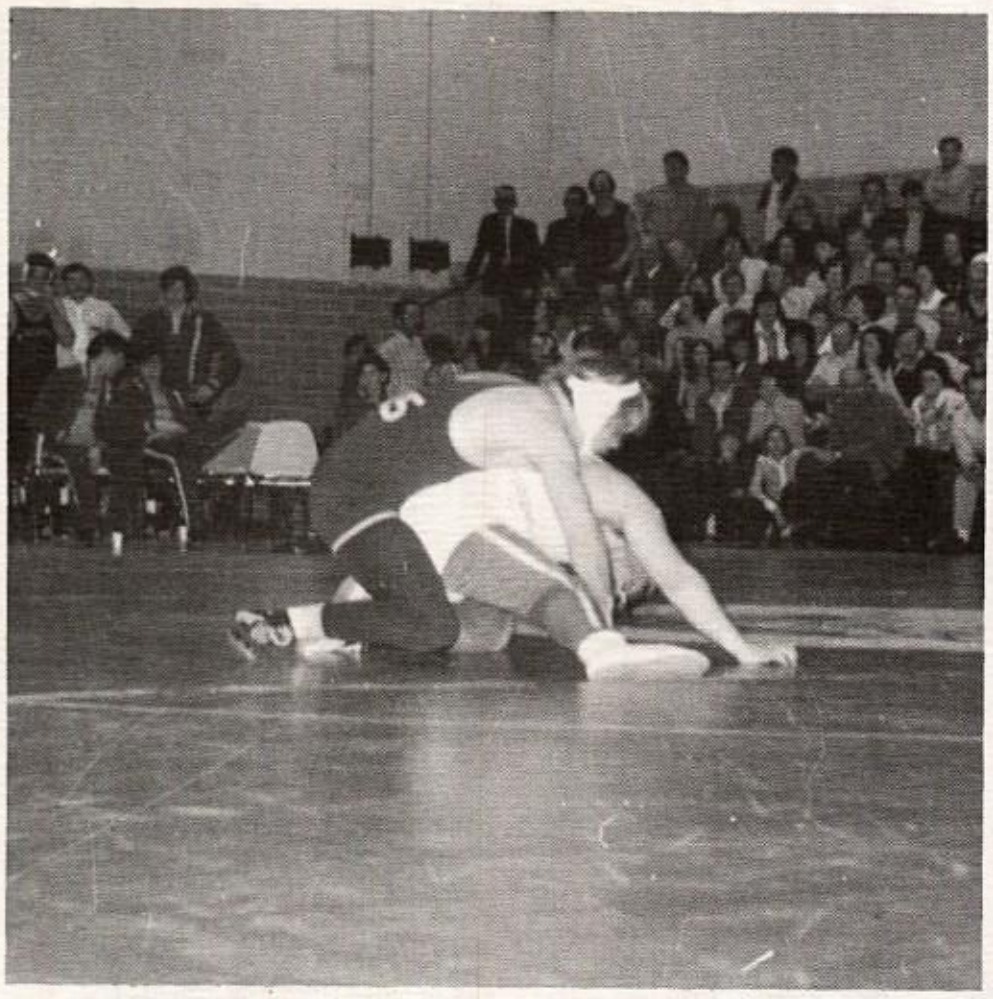

Hey, this isn't football.

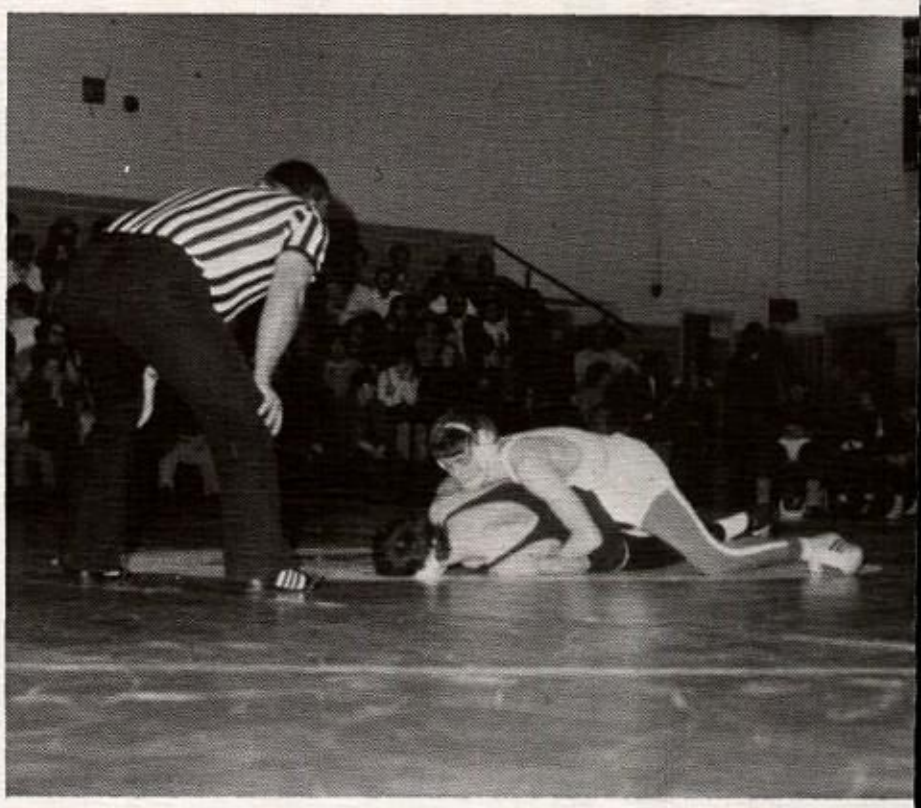

Hey you two, wake up!

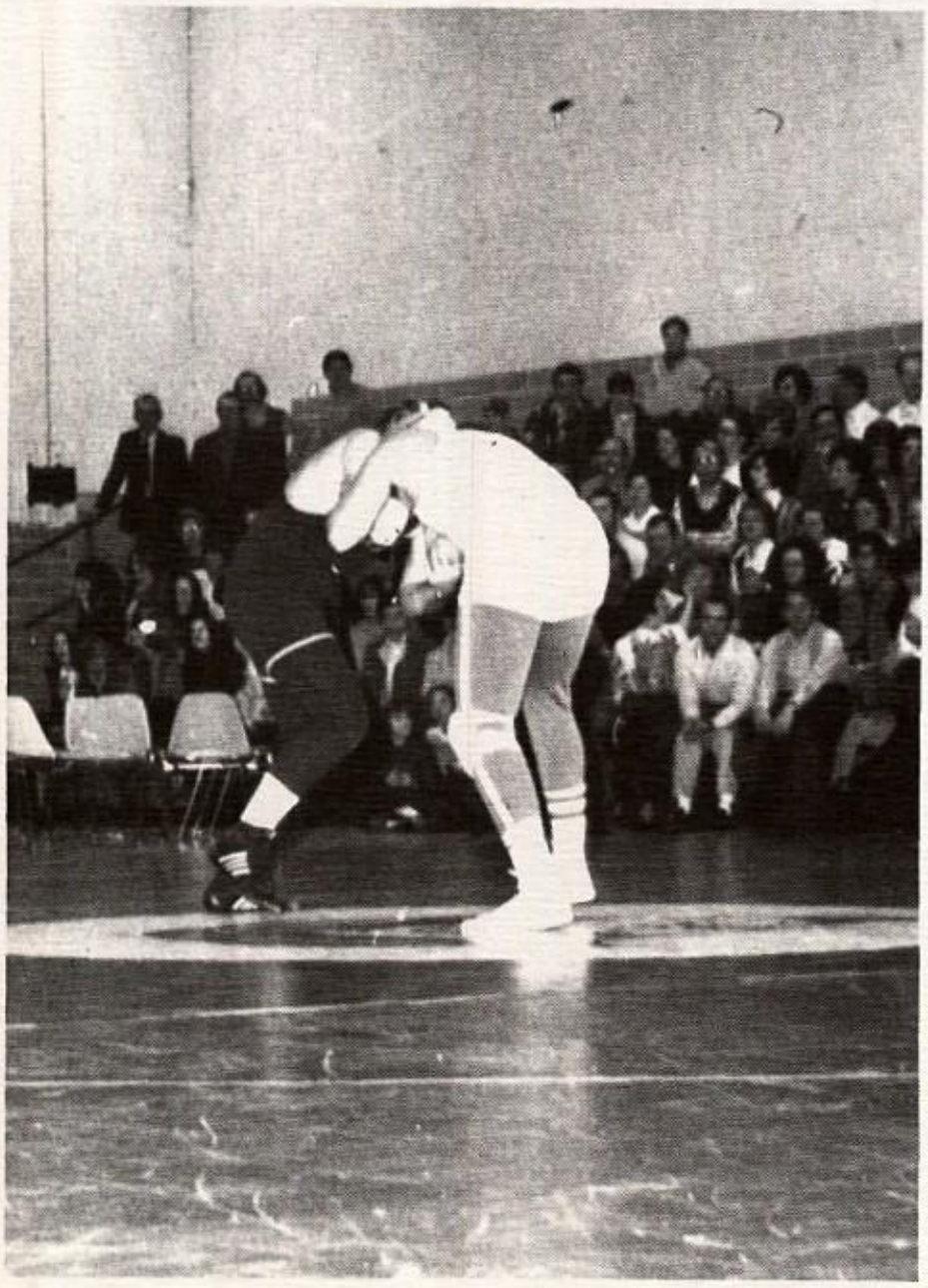

Candids

Candids

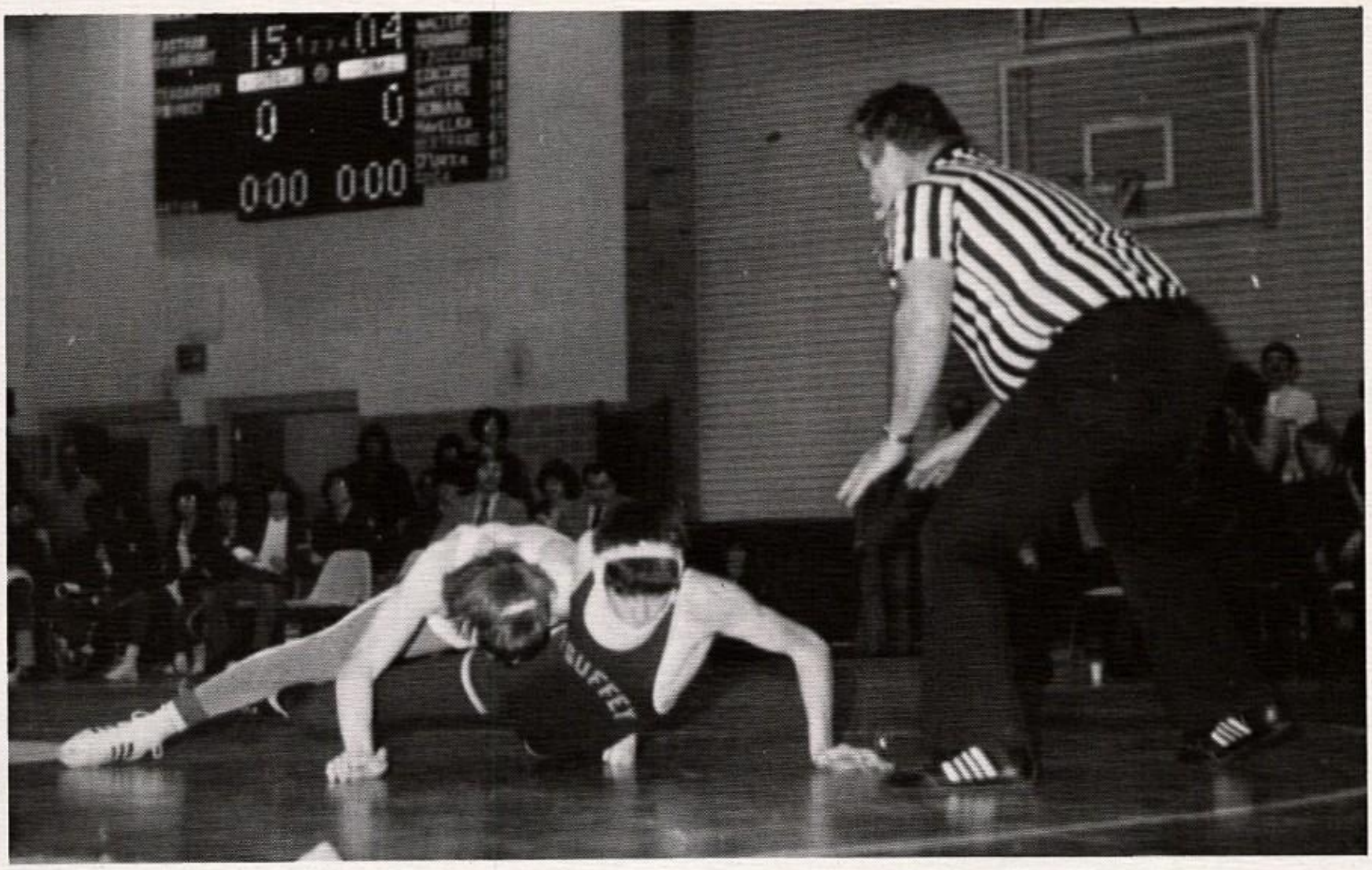

Geno rides again.

Wild man Bill does his thing.

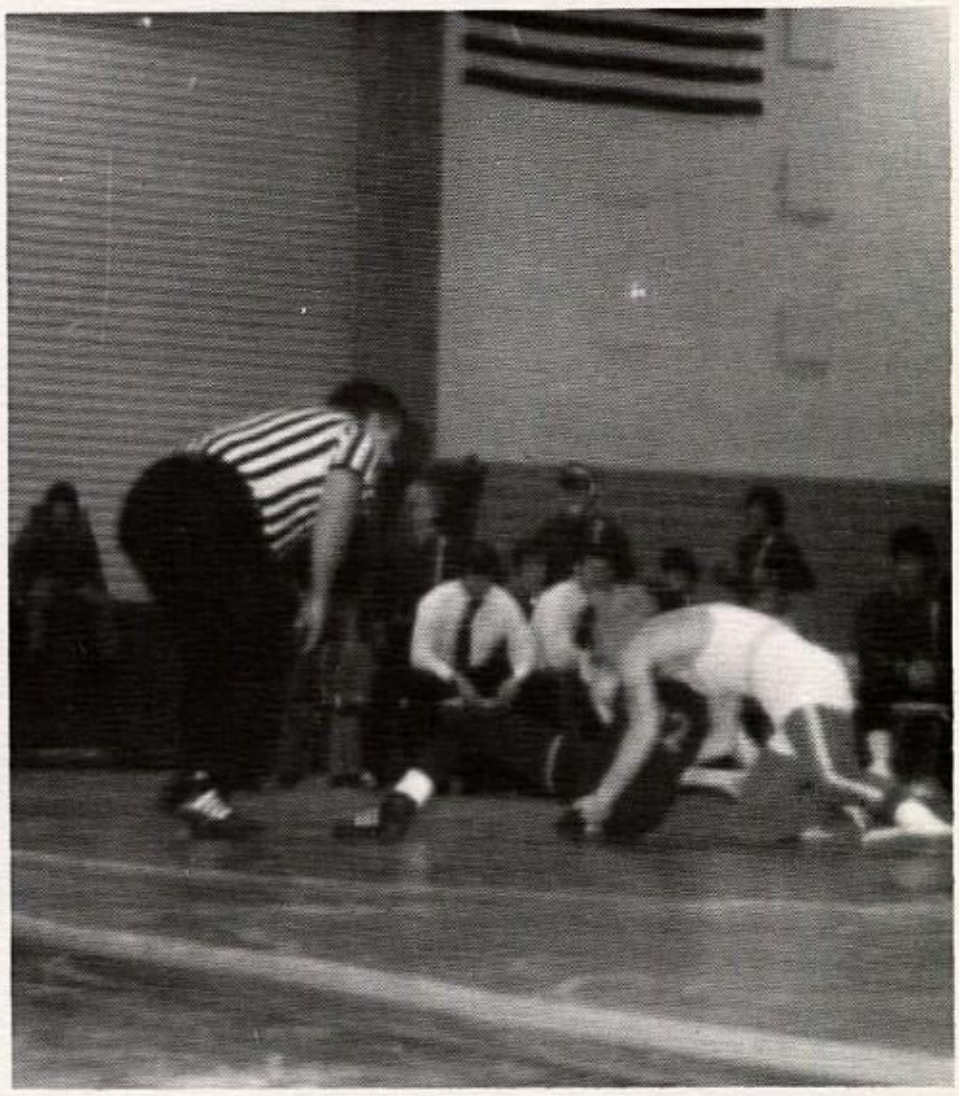

Seniors

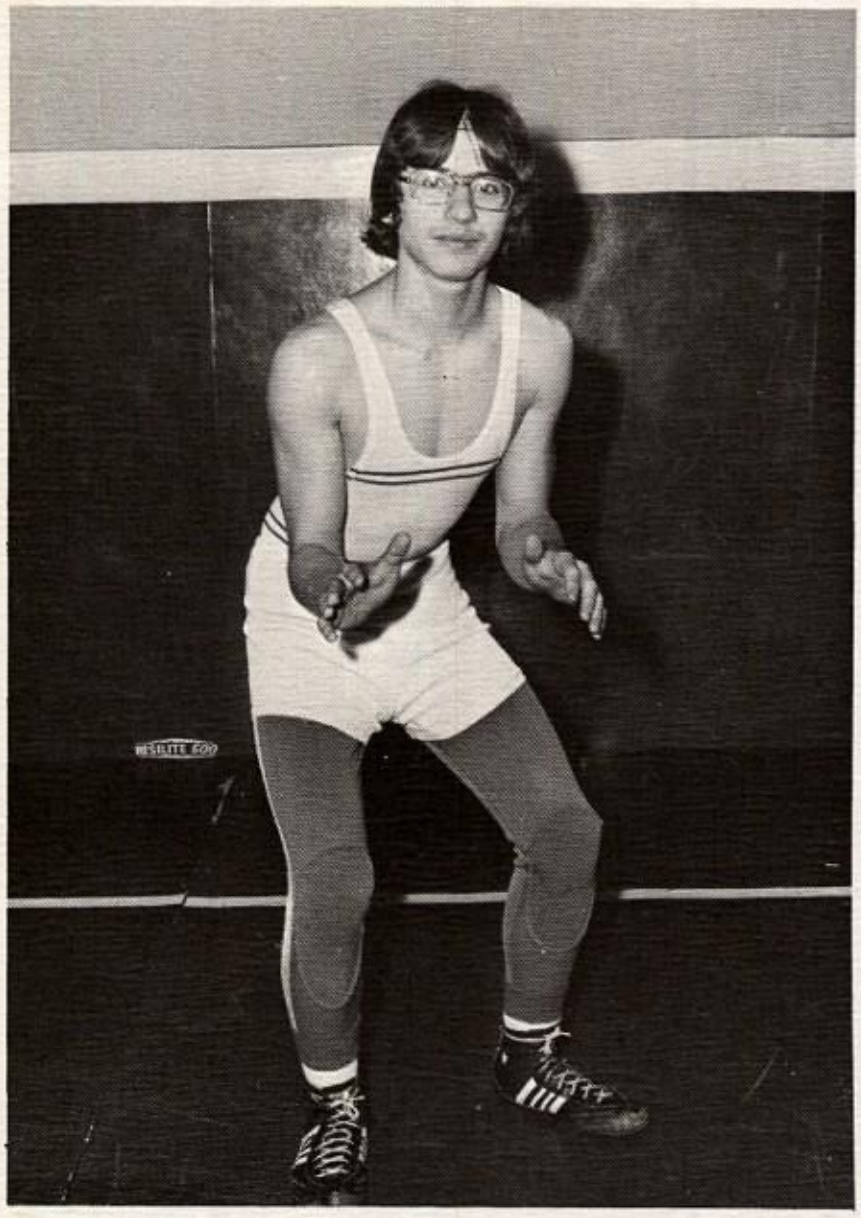

Jody Wos
(co-captain)
letters: 3
wt. 119

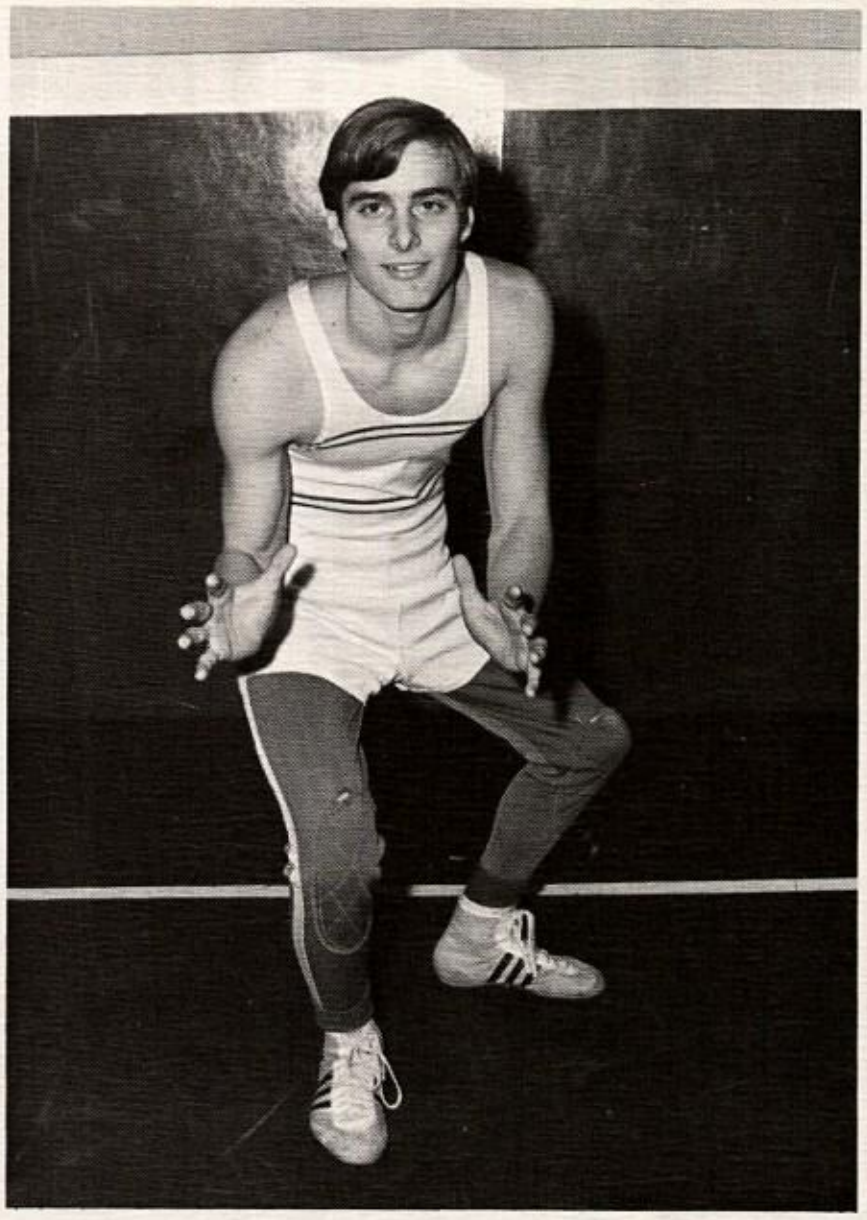

Dean Zuccaro
(co-captain)
letters: 2
wt. 132

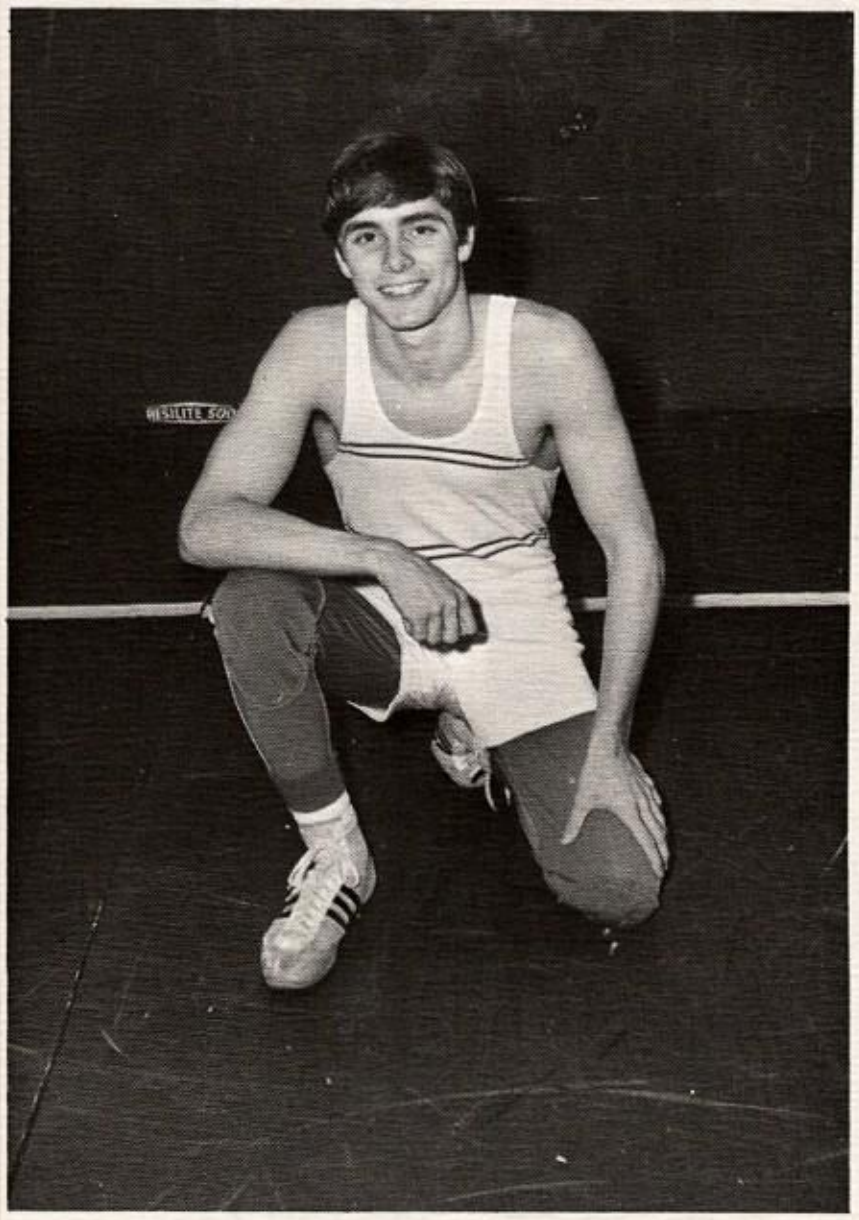

Geno Zuccaro
(co-captain)
letters: 3
wt. 126

Seniors

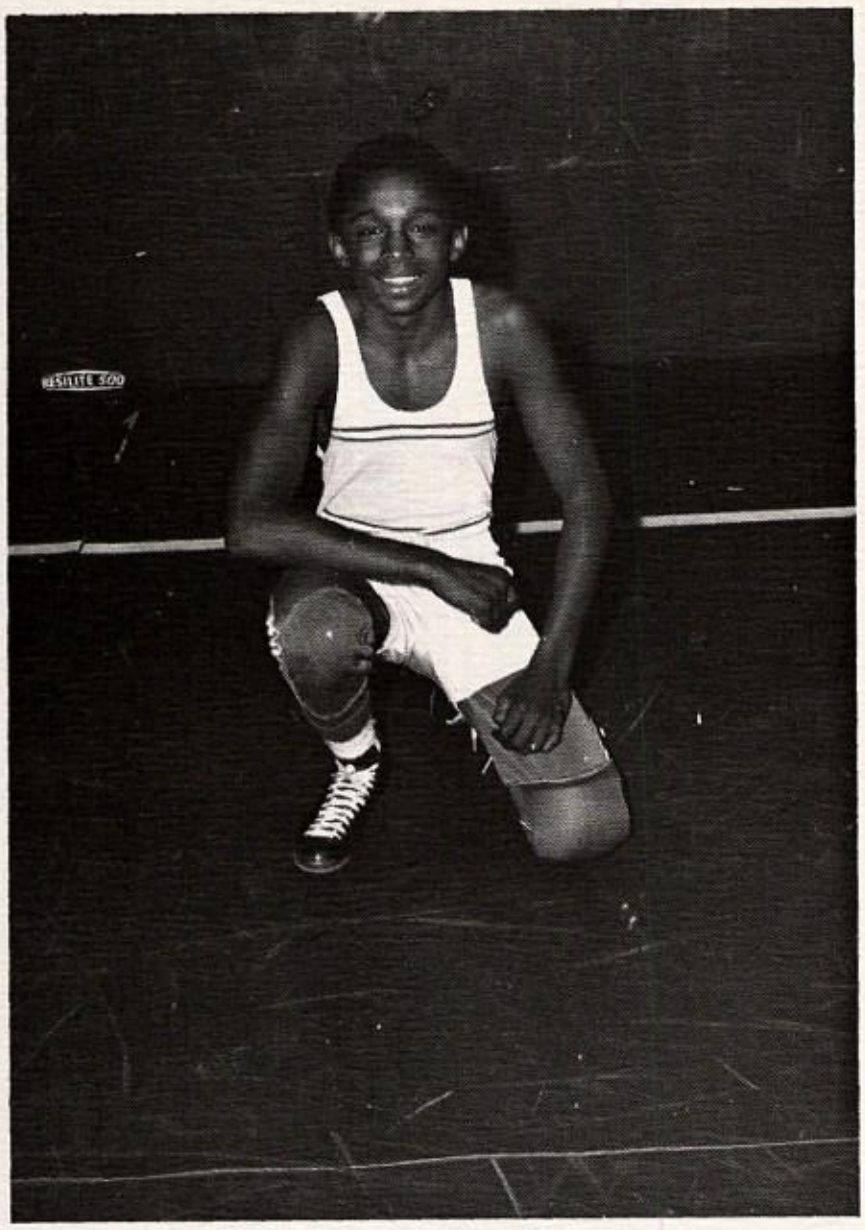

Ken Brown
letters: 1
wt. 105-98

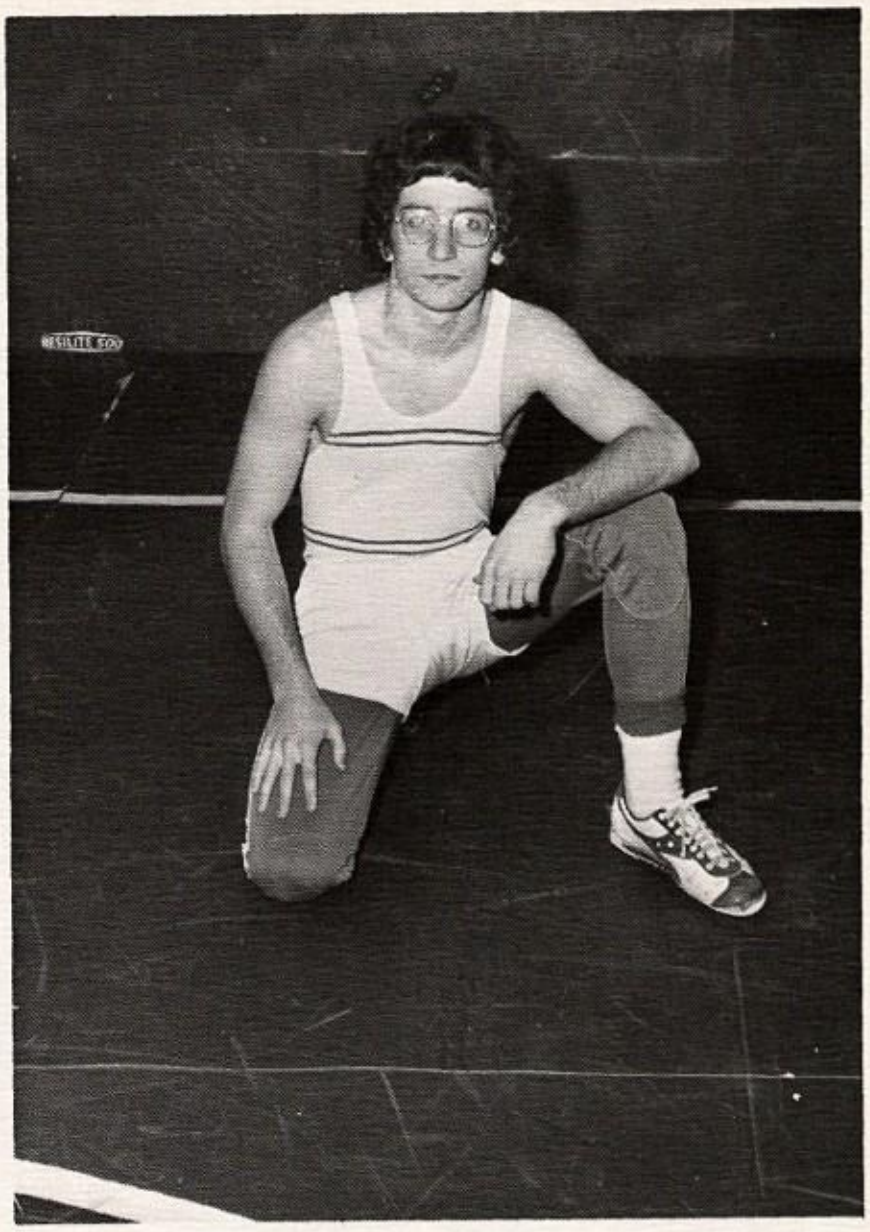

Robin Fernandez
letters: 2
wt. 119

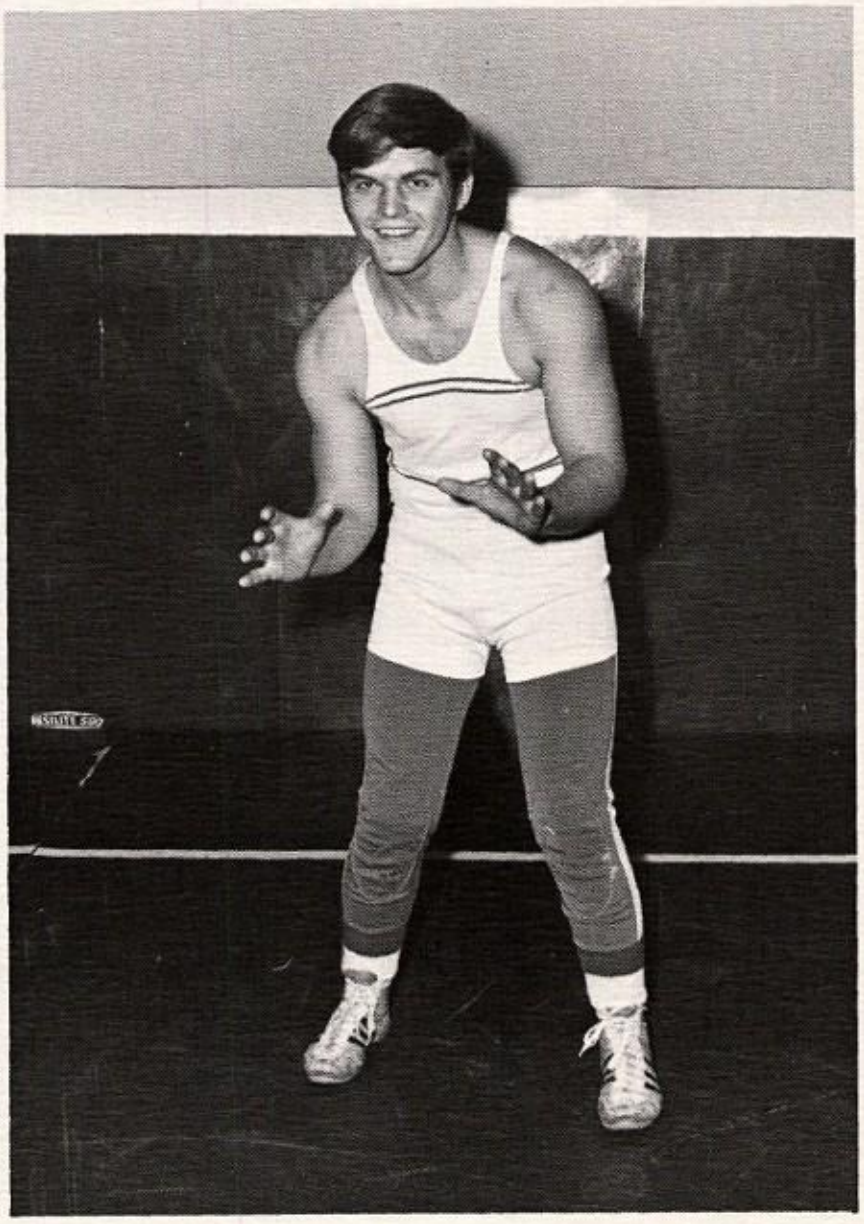

Kevin Staschiak
letters: 3
wt. heavywt.

Jr. High Wrestling

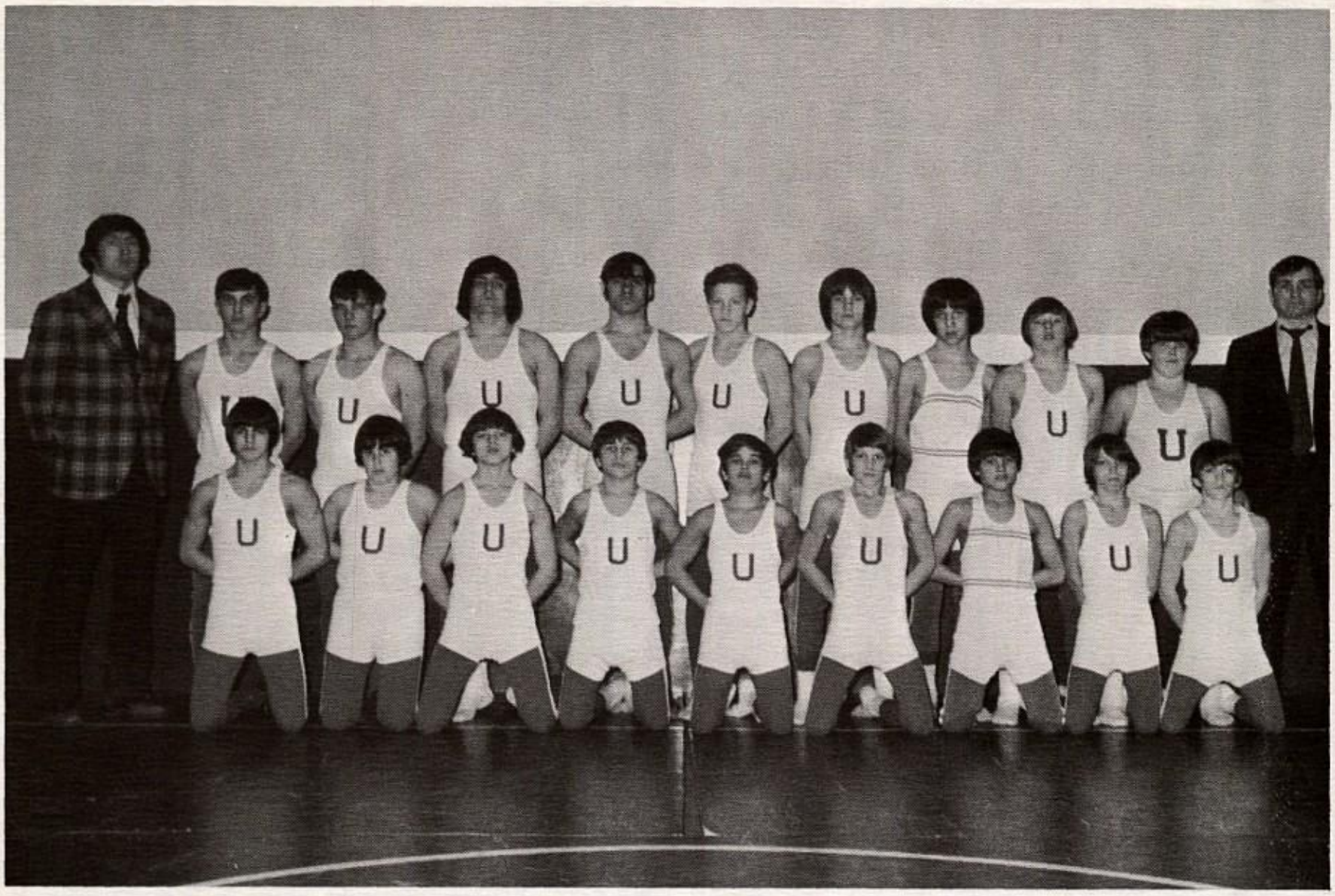

1. M. Roberts
2. R. Fratini
3. M. Dumbovich
4. H. Bertrand
5. G. Sergakis
6. K. Lauff
7. S. Goldsboro
8. G. Havelka
9. C. Lauff
10. Mr. Daley
11. B. Hill
12. L. Hill
13. J. Comis
14. T. Bertrand
15. J. Galletine
16. S. Kuritz
17. R. Wright
18. D. Resnik
19. C. Amos
20. Mr. Nicollela

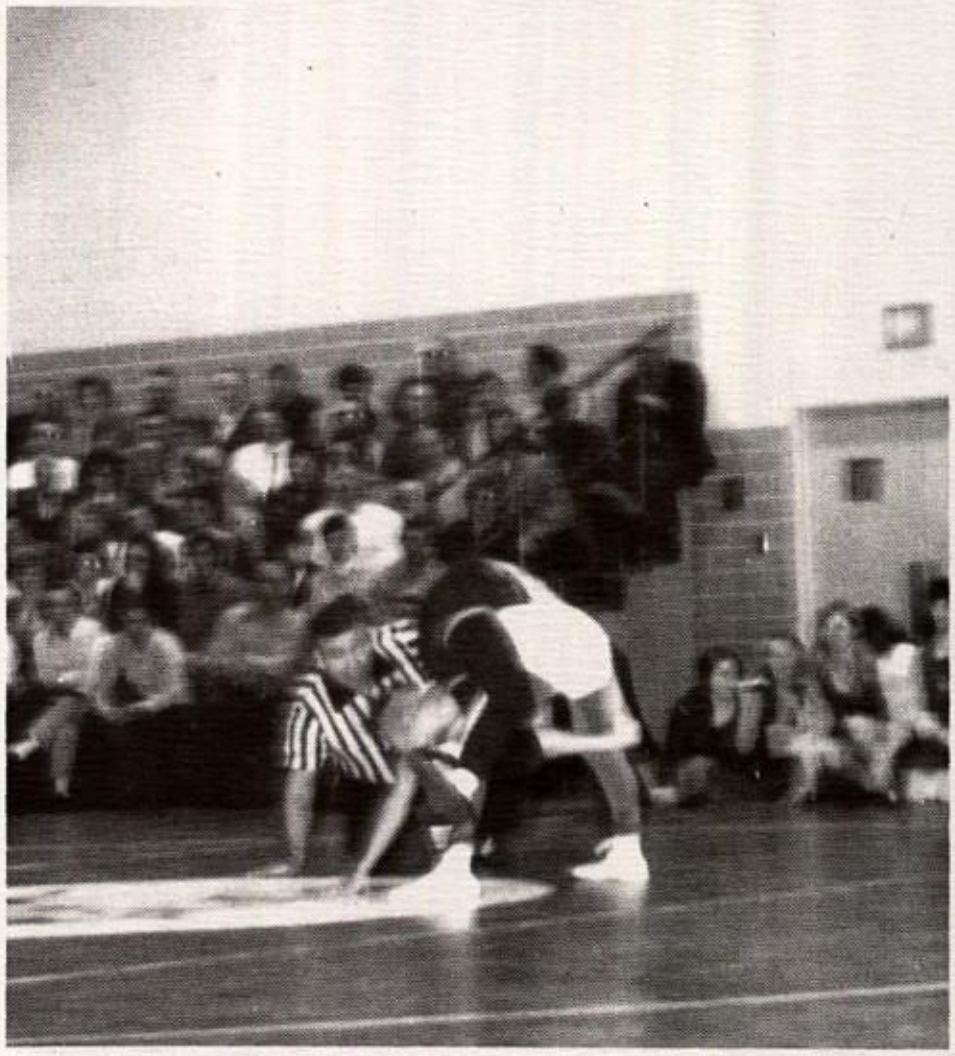

Candids

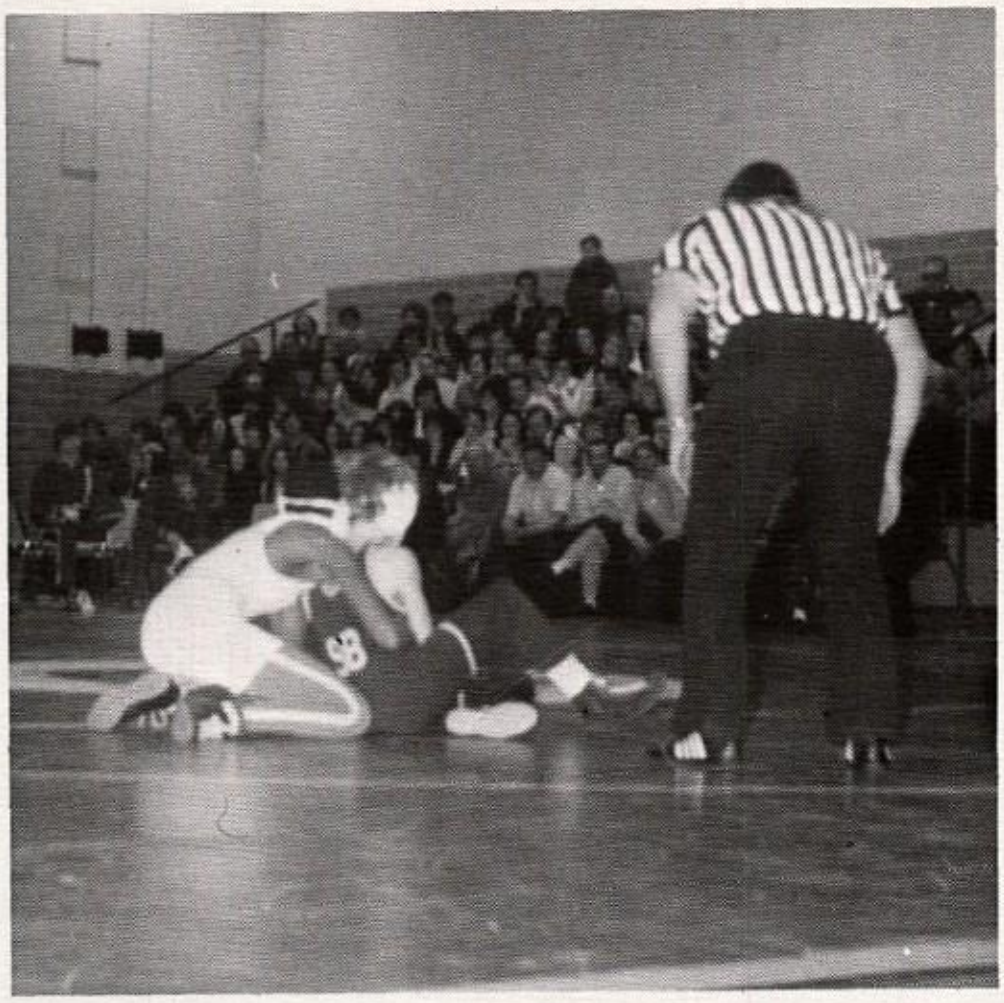

Boy this kid's heavy.

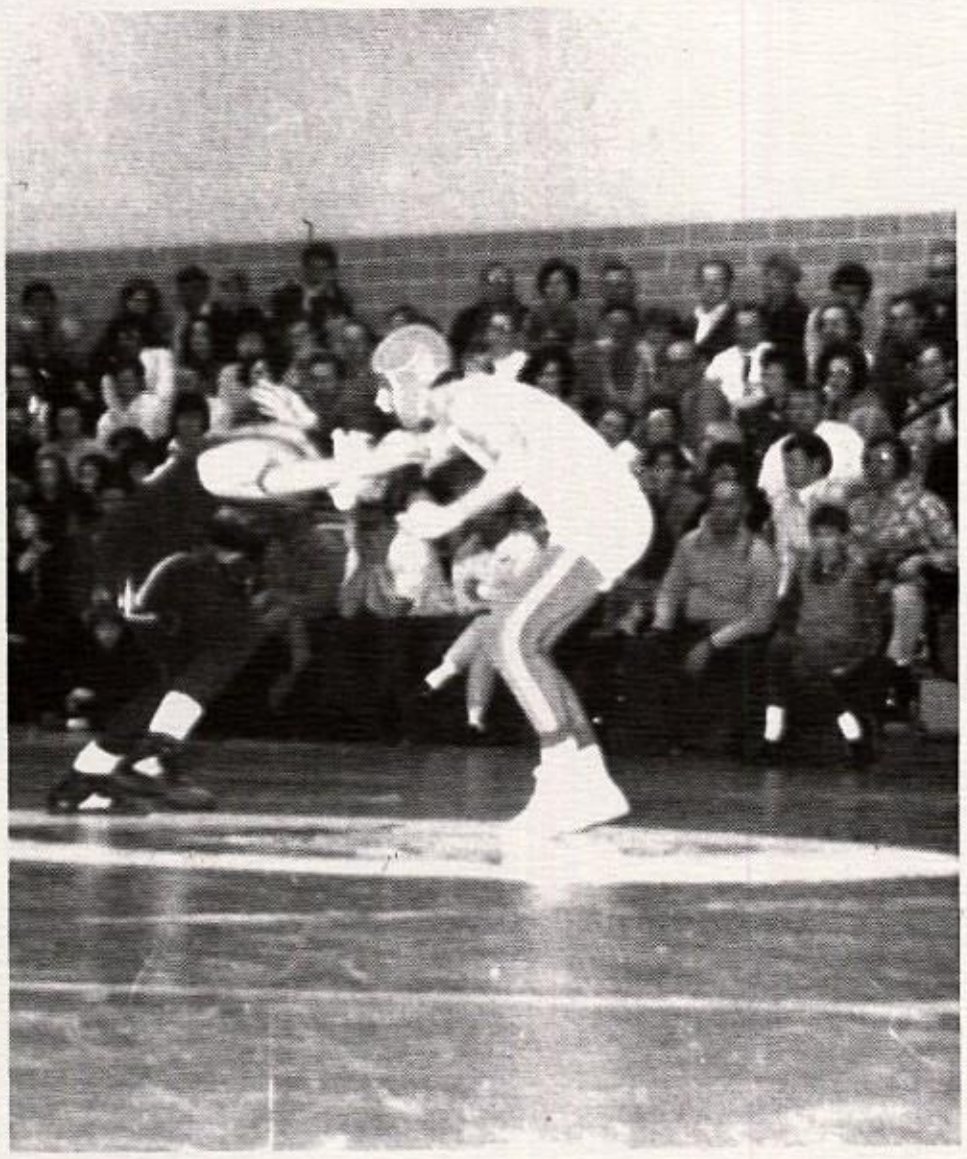

Track

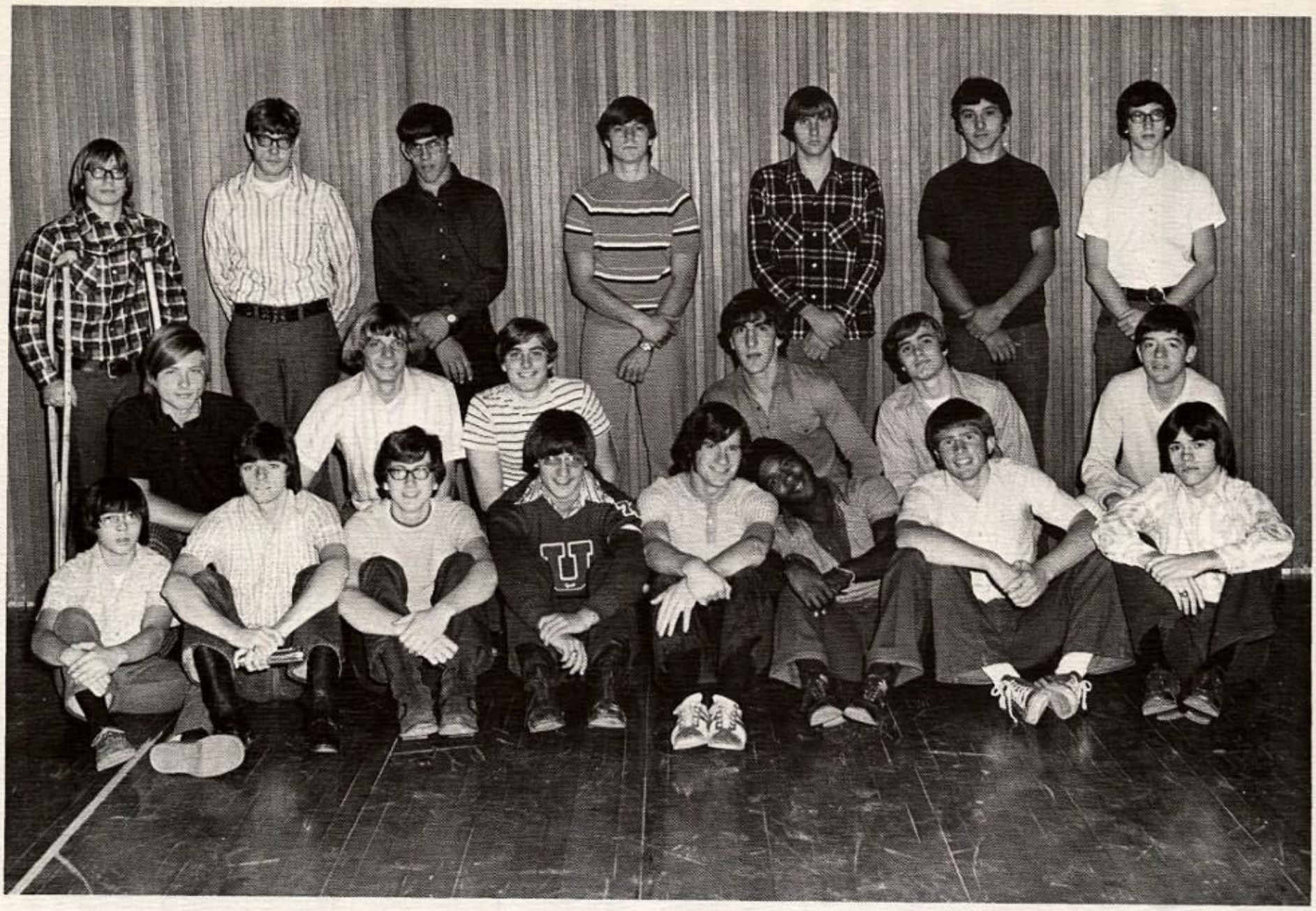

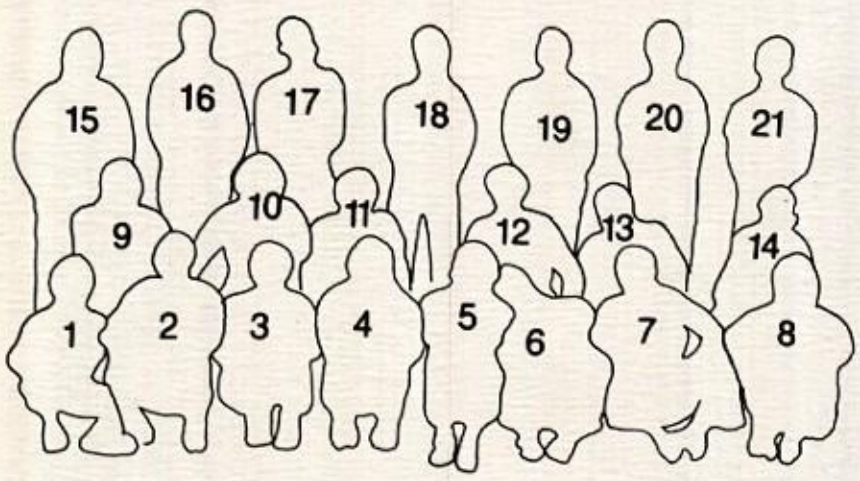

1. C. Sergakis
2. J. Lydick
3. R. Restanio
4. T. Roman
5. Ed. Newman
6. Ted Wither
7. K. Cowden
8. S. Taylor
9. R. Mark
10. C. Ivanac
11. D. Zuccaro
12. P. Williams
13. G. Zuccaro
14. R. Dias
15. B. Foster
16. T. Ward
17. B. Bertrand
18. J. O'Renchek
19. J. Golden
20. W. Dluski
21. S. Chubyrko

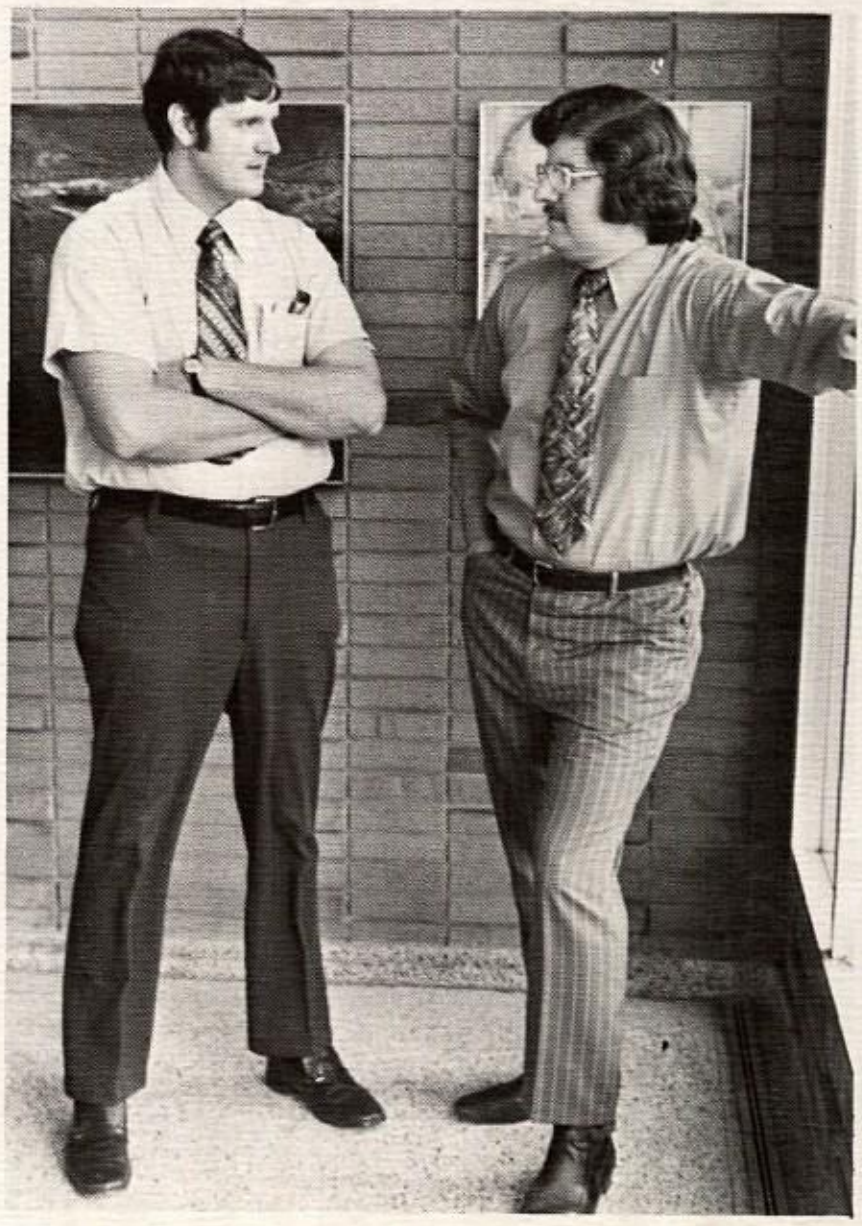

Mr. Kelly, Mr. Conley

Assistants

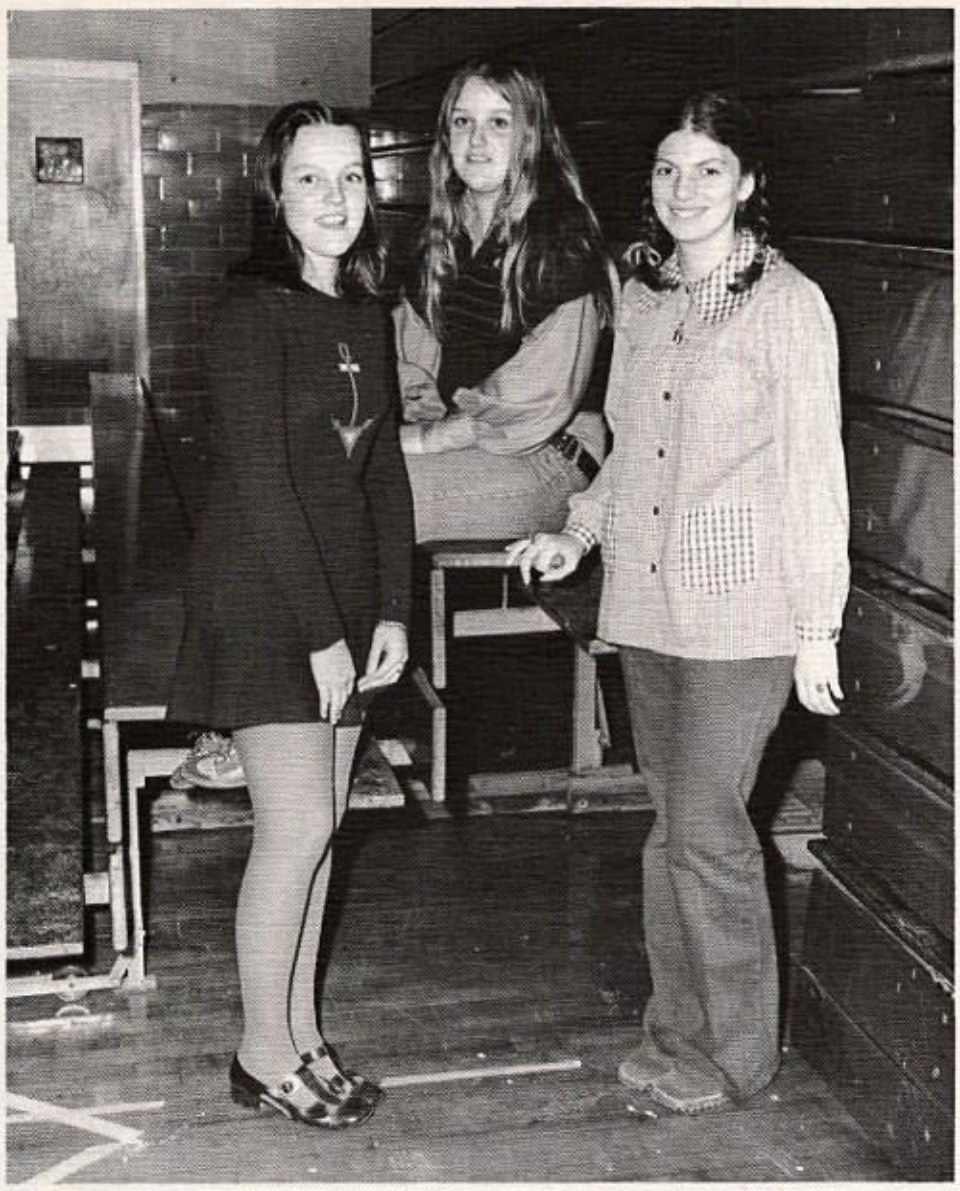

A. Miller, K. Hill, B. Spanogians

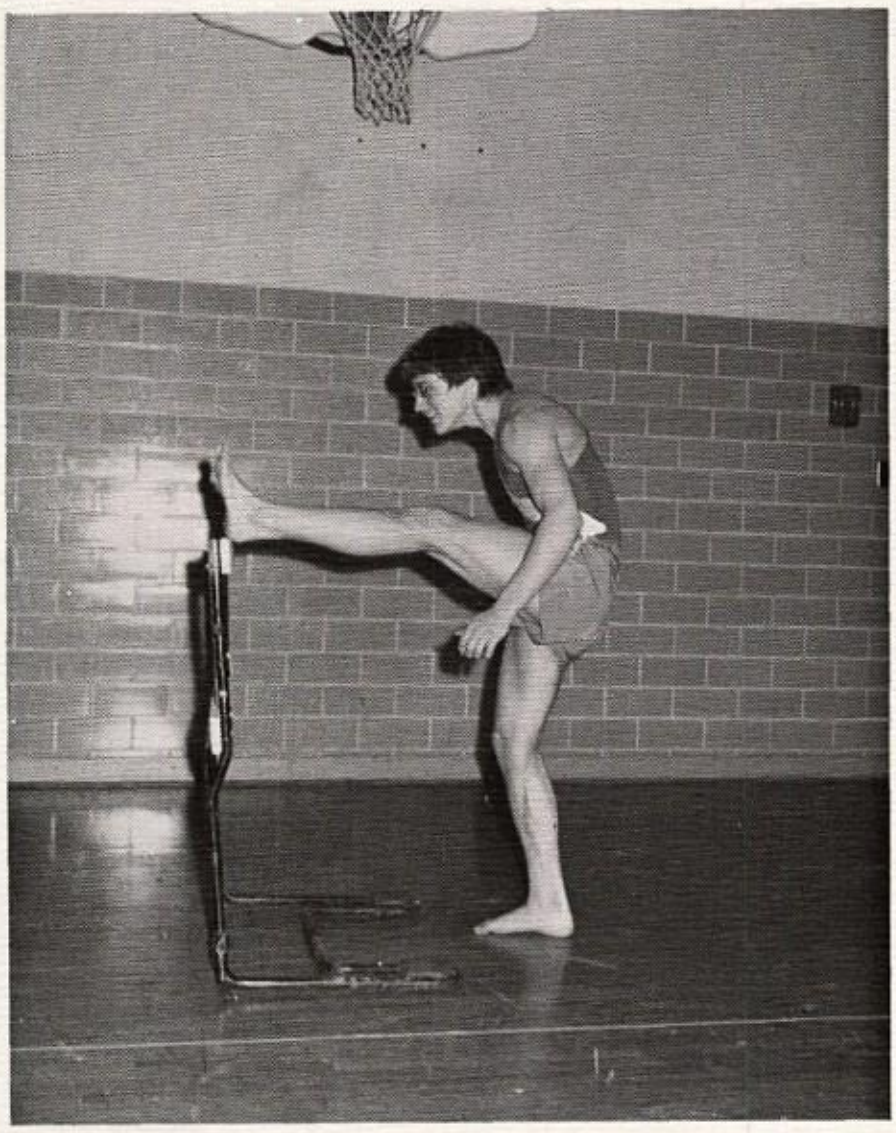

I think my foot's stuck

Seniors

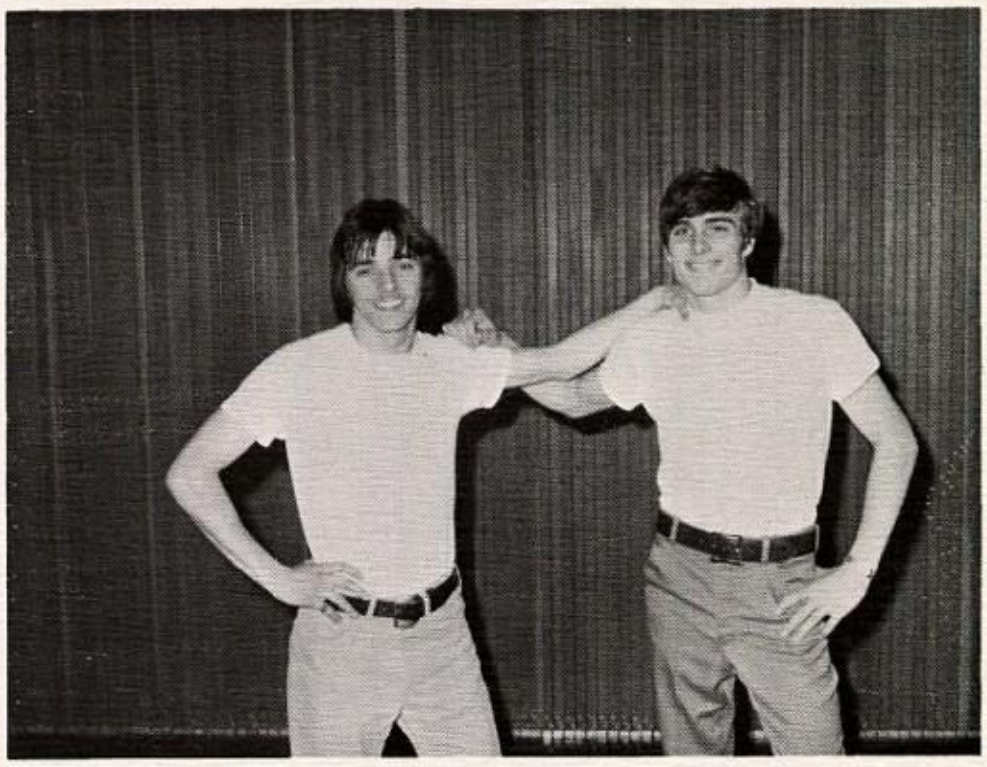

John Lydick
letters: 3
100,220 sprints

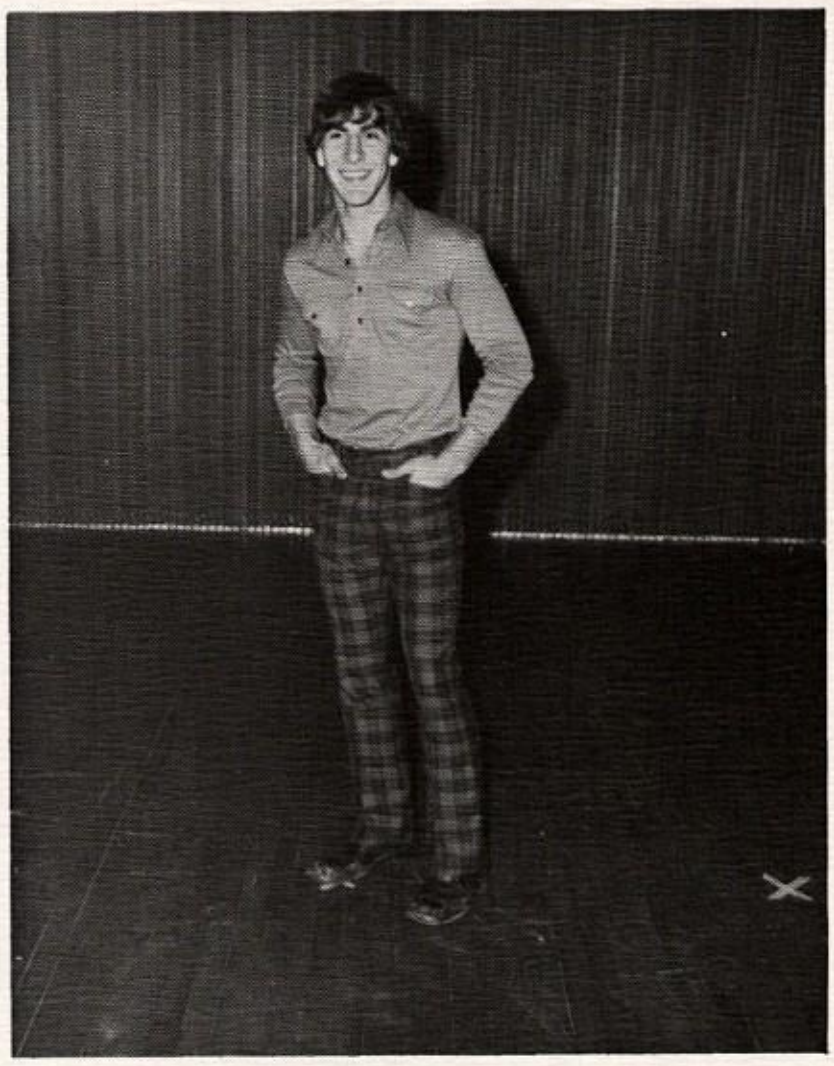

Dean Zuccaro
letters: 2
pole vault

Pat Williams
letters: 2
javelin, discus

Seniors

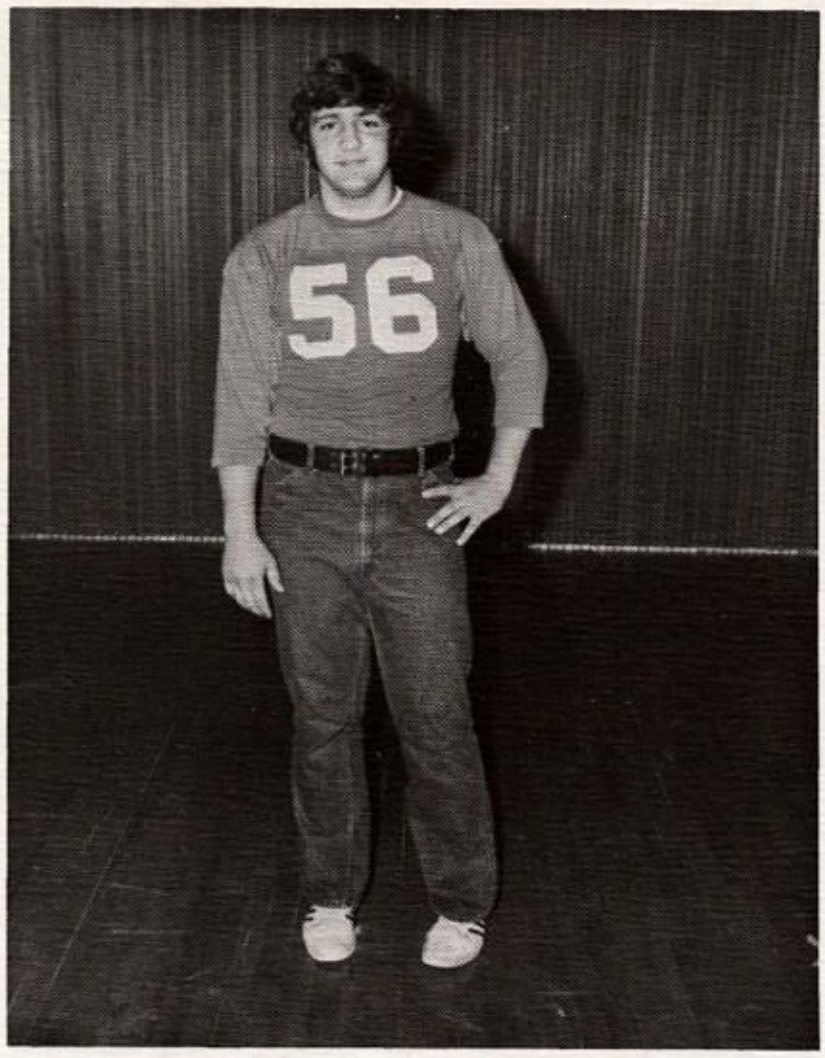

John Manni
letters 2
shot put

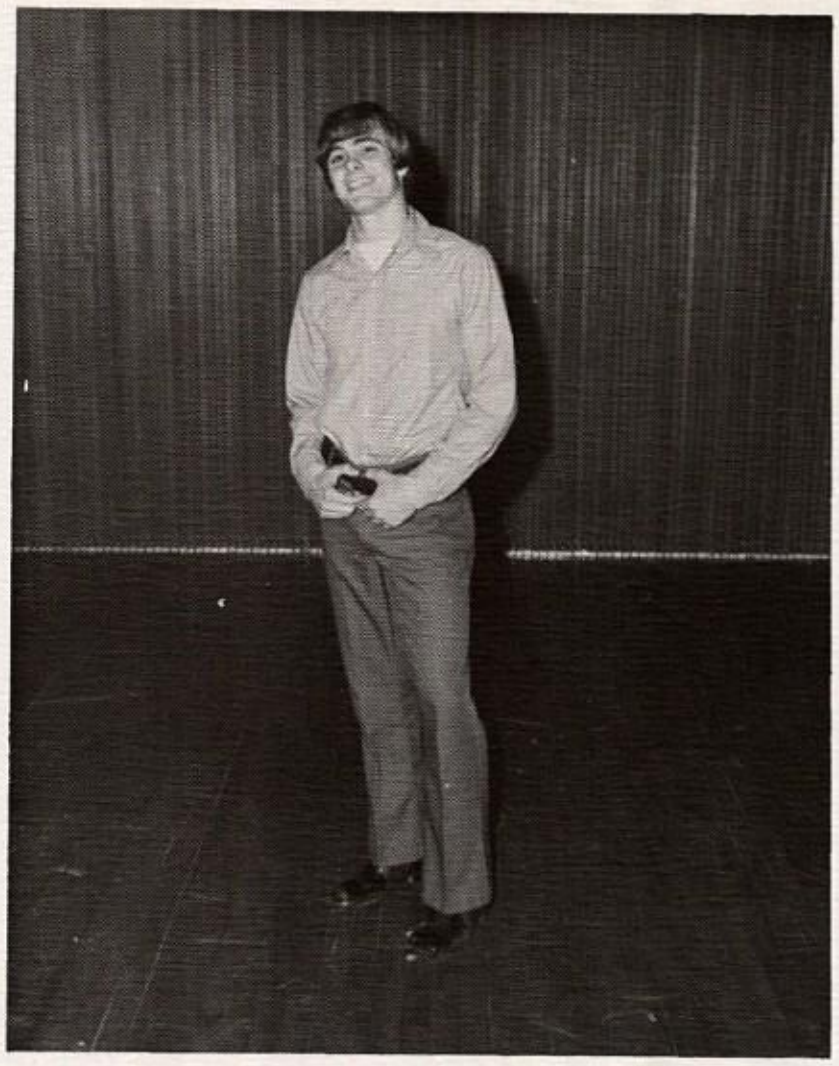

Geno Zuccaro
letters 1
pole vault

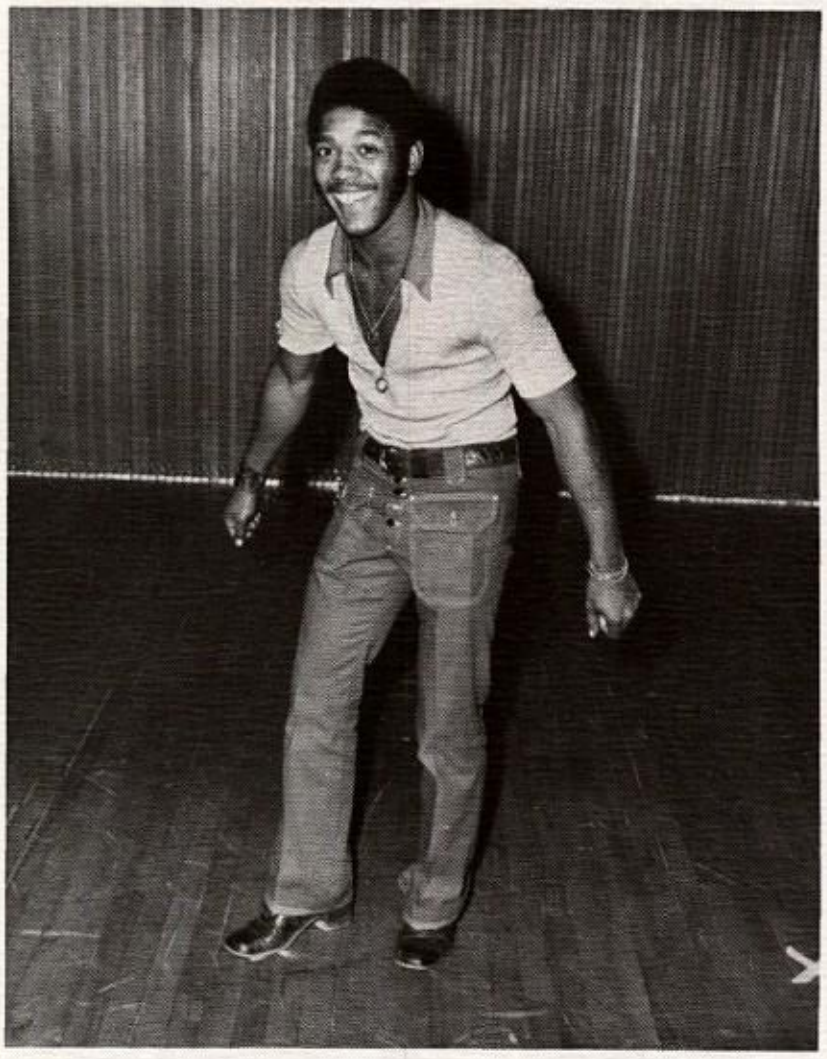

Ted Witcher
letters 2
broad jump

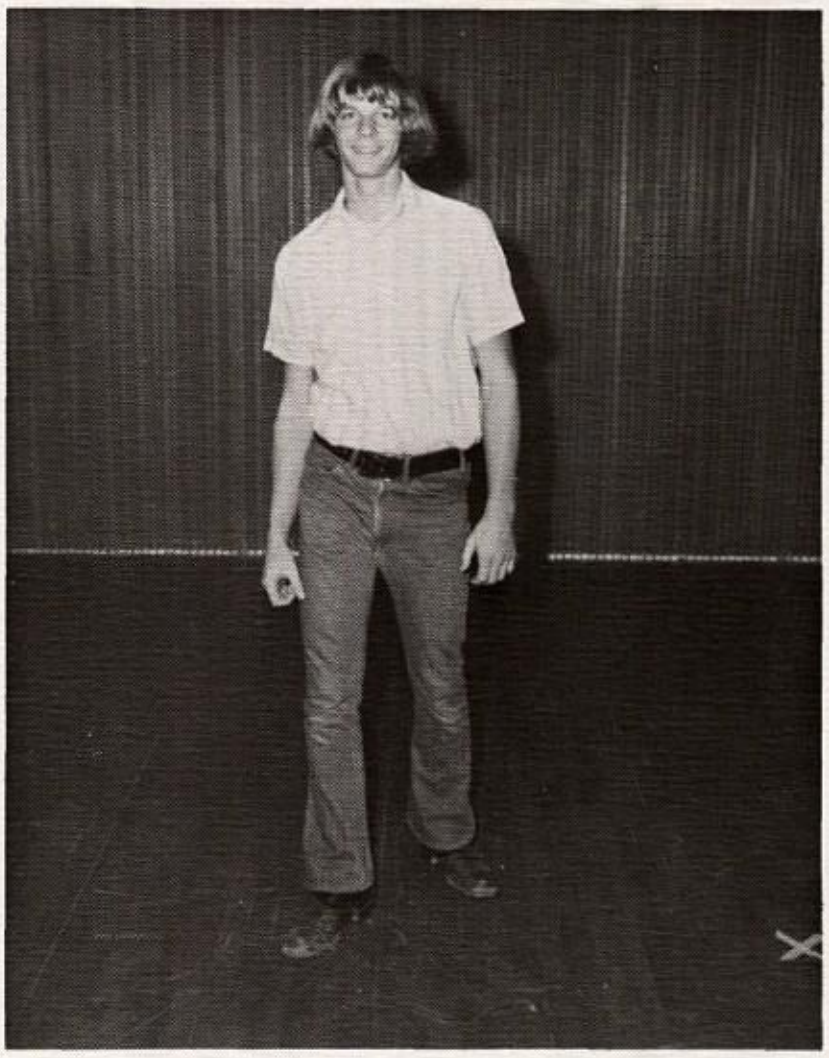

Craig Ivanac
letters 2
triple jump

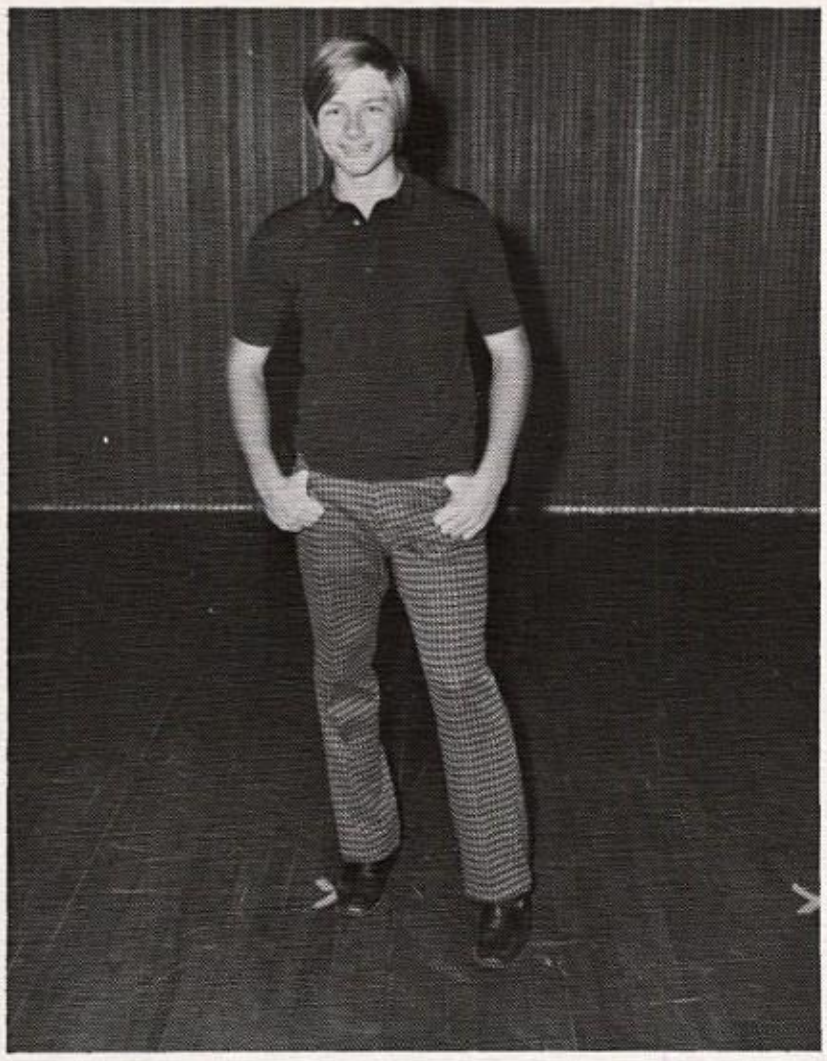

Bob Mark
letters 1

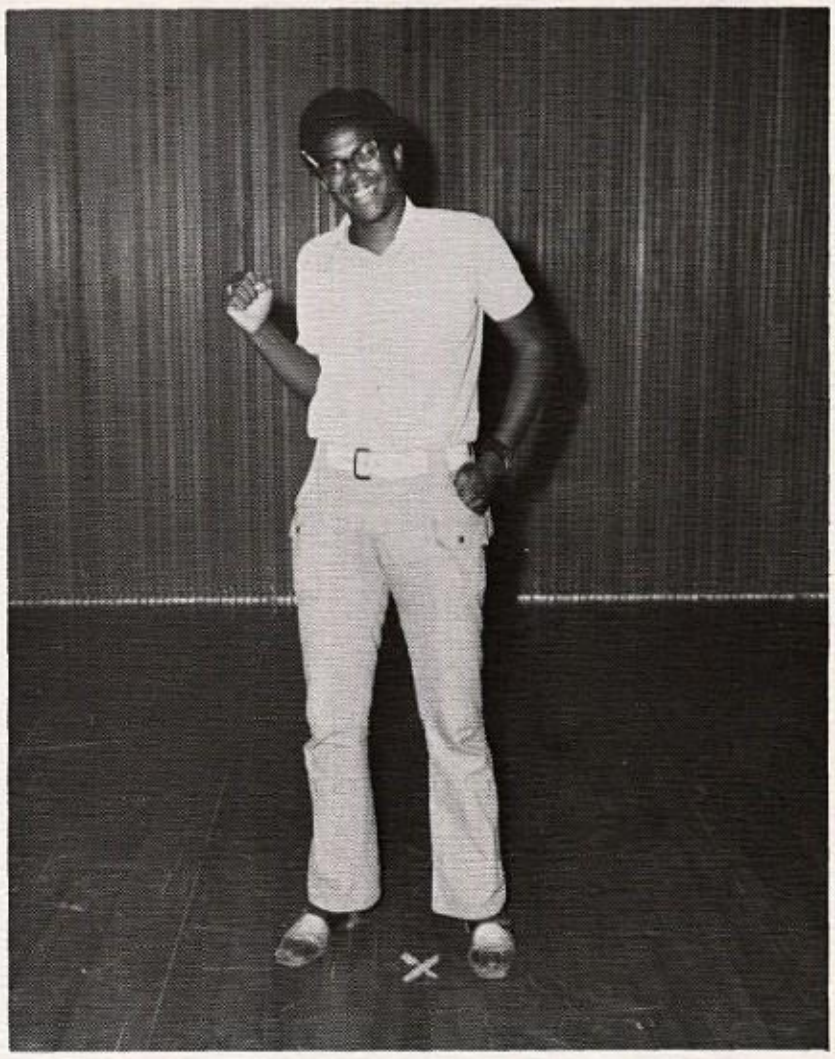

Tom Gilliam
letters 1

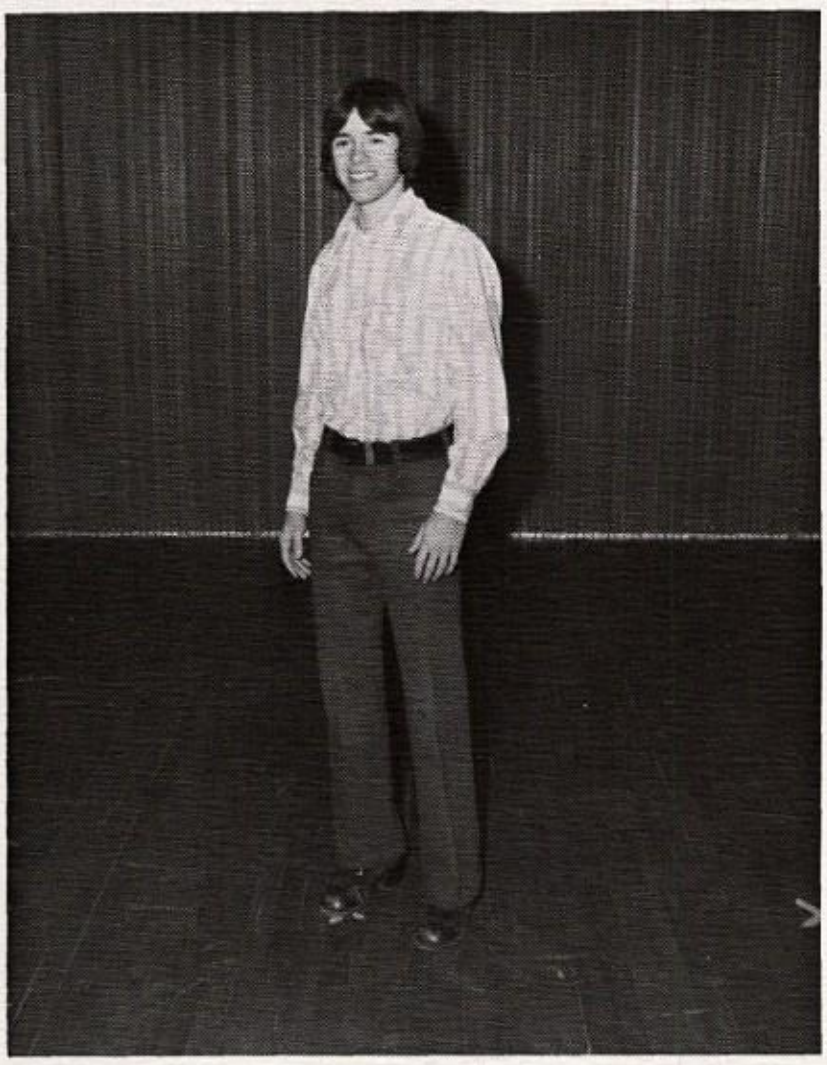

Steve Taylor
letters 1
broad jump

Seniors

Golf

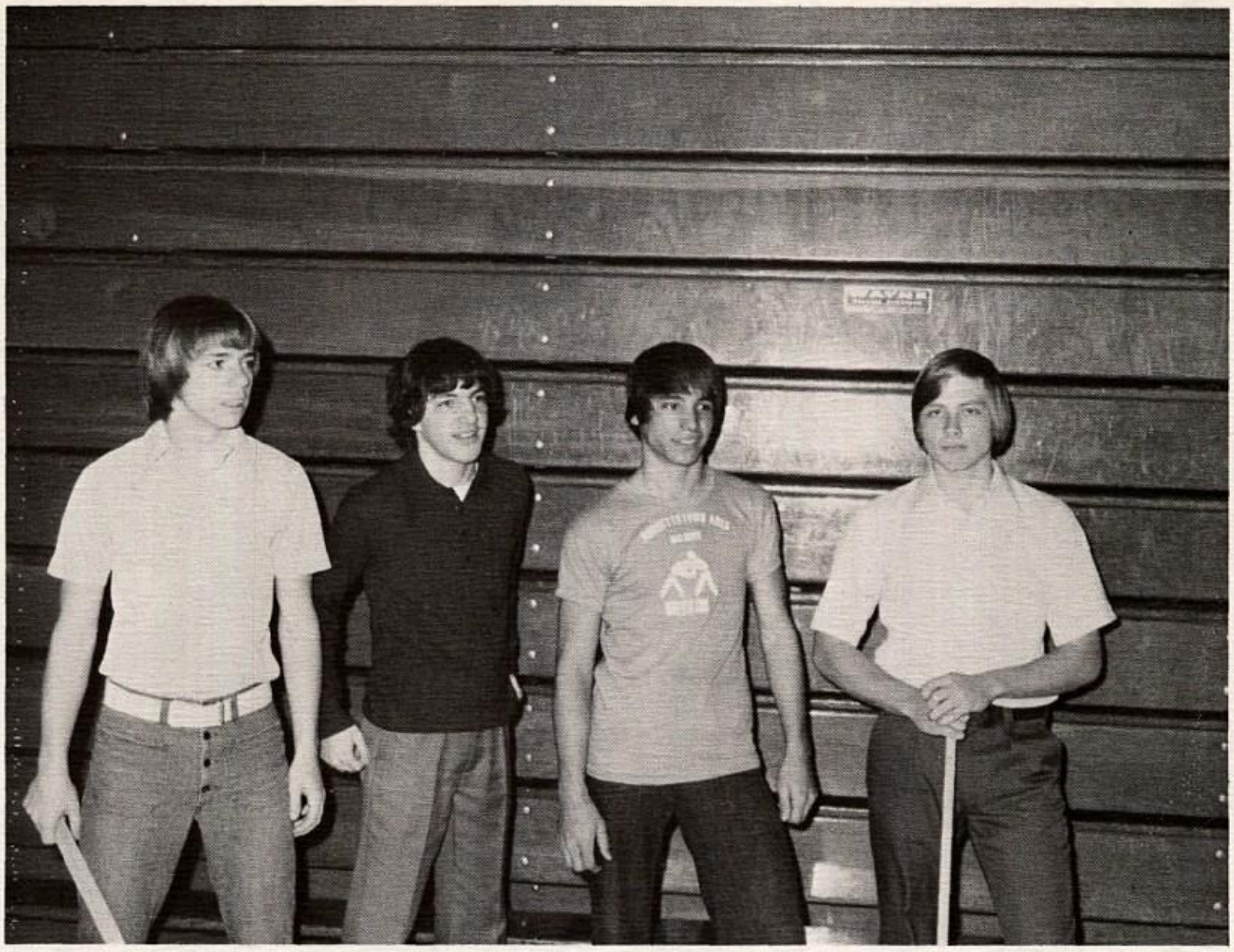

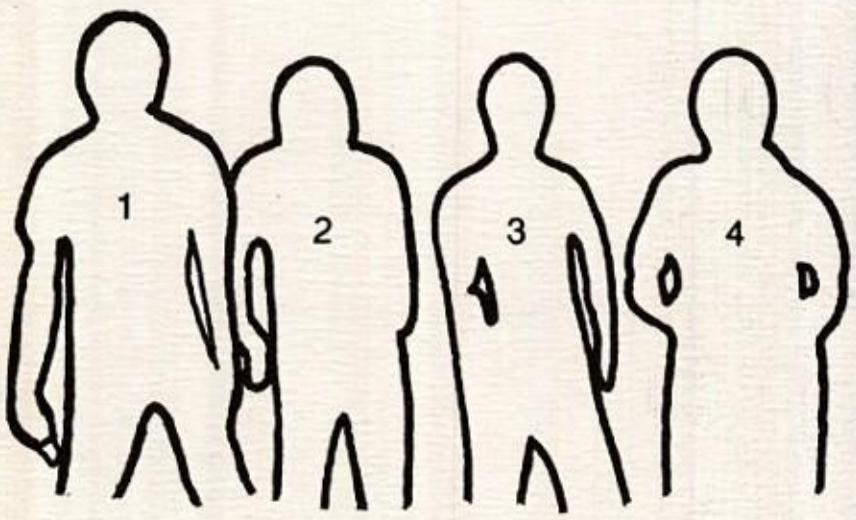

1. T. Cooper
2. T. Nicksick
3. G. Truax
4. B. Mark

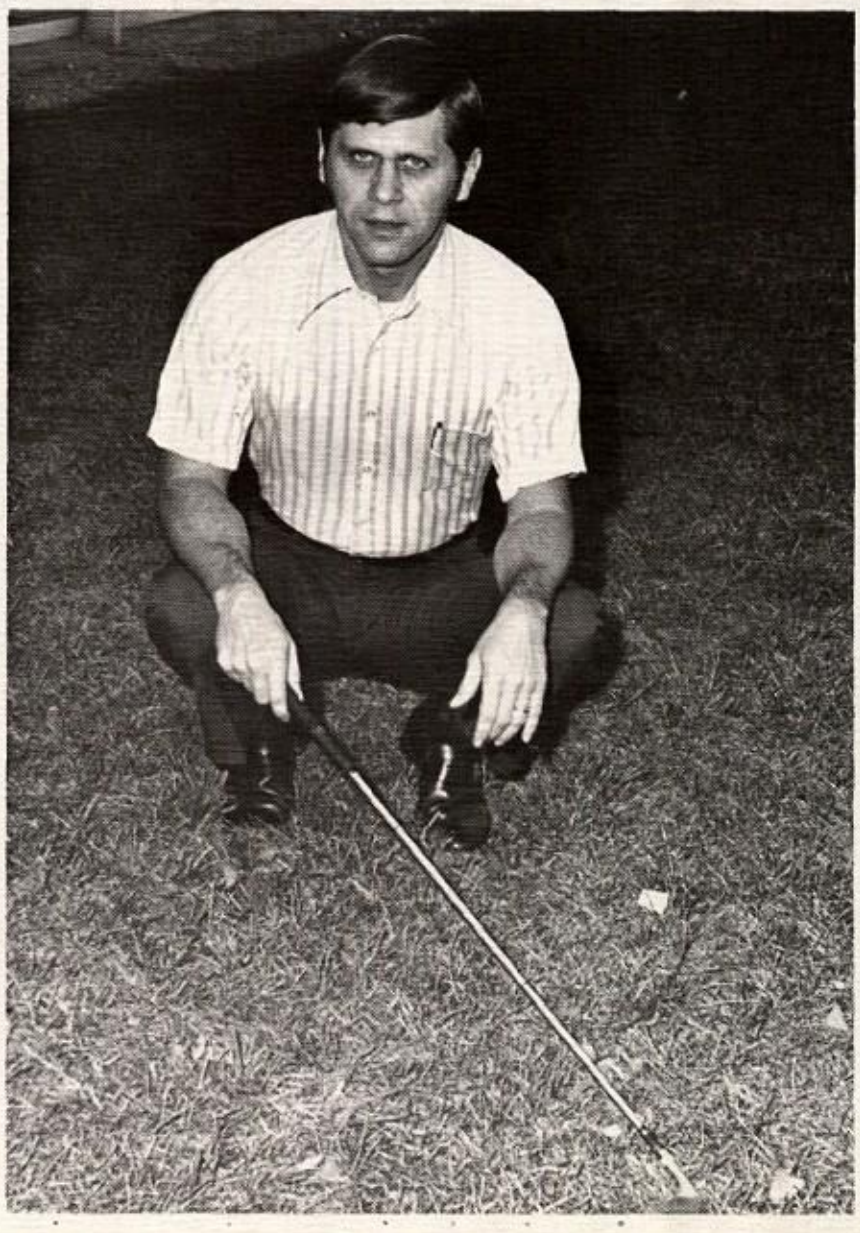

Mr. Tasz

Seniors

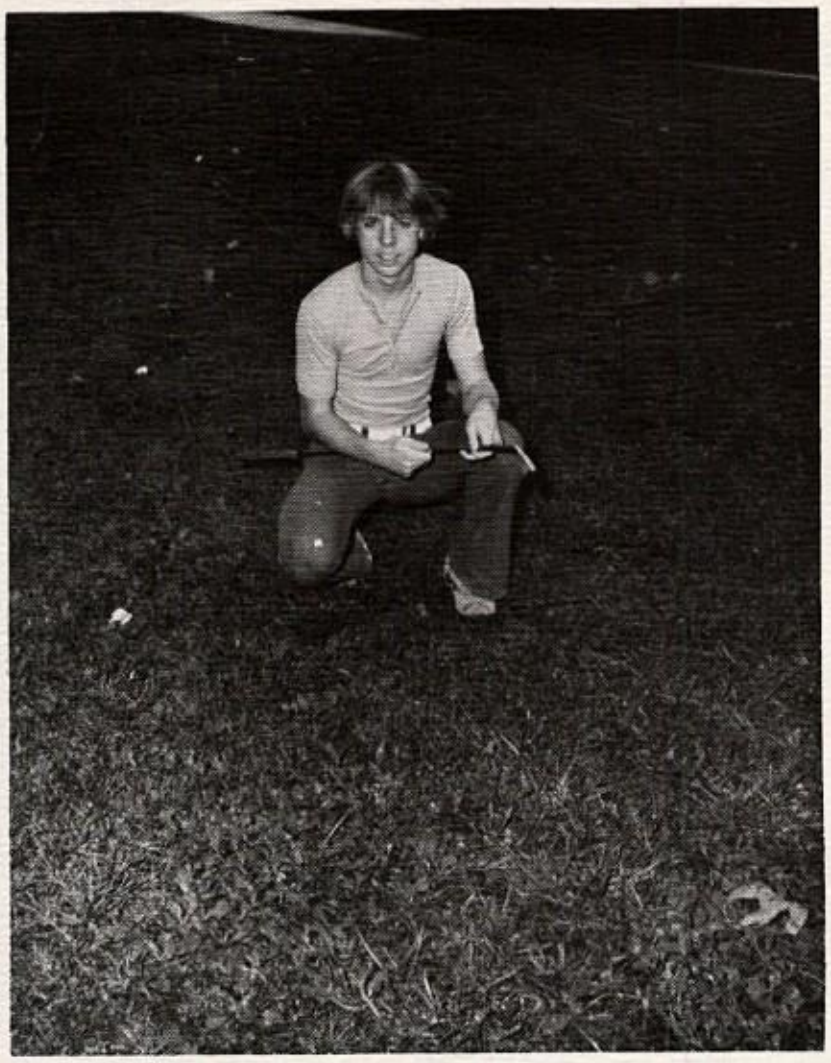

Tom Cooper
letters 2
Captain

Bob Mark
letter 1

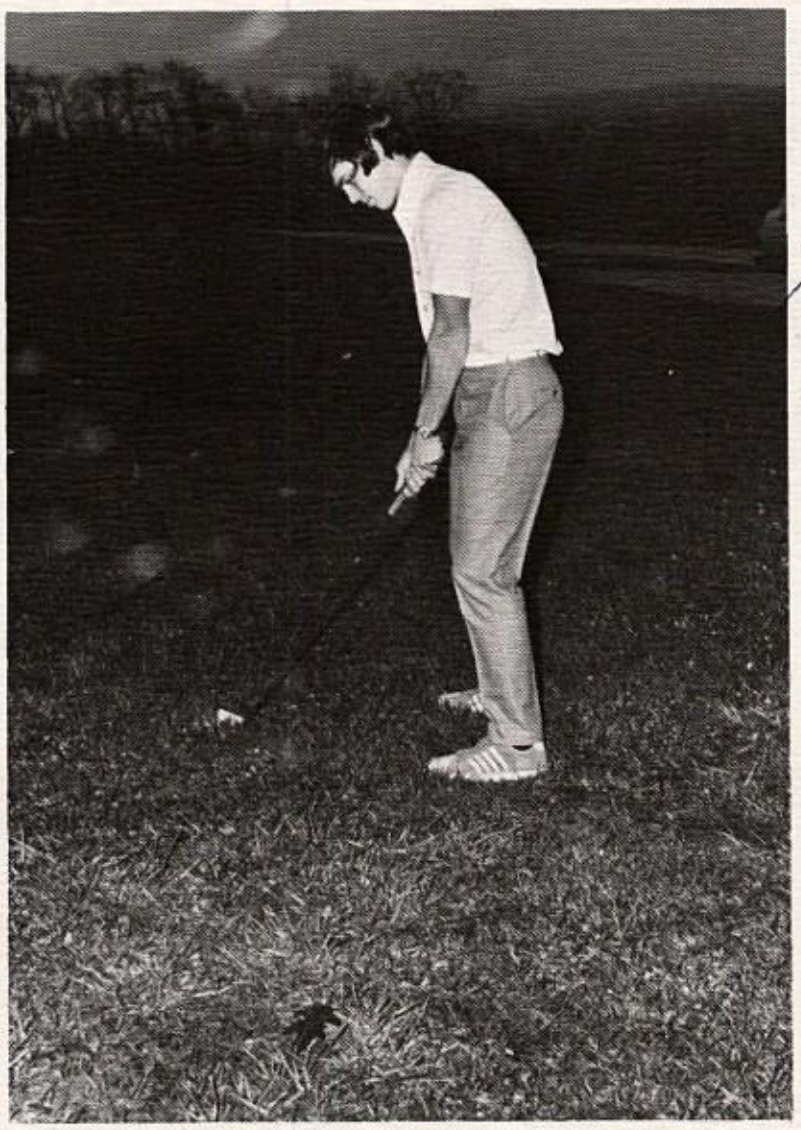

Larry Campa
letter 1

Mr Stroup,
to one of the
— teachers I know

Ads

Good luck in the future
(you need it)

"monsi"

Hi Mr. Stroup,
I've enjoyed being in your class this year. I'll come say "Hi" next year, too.
Diana Bottone
"77"

Publicity

The advertisements of a yearbook play a major role in the publication of the book. The publicity of a play adds much to the making of the play. In a sense, they are alike in many ways. For without the publicity, the play would be impossible and without advertisements the yearbook would be impossible. So at this time, we would like to thank all the merchants and patrons, whose generous contributions, made our play possible.

Mr Stroup,
It has been a cool year in your class. I enjoyed every bit of those dirty jokes and purses. See ya hiding next year!
Phil

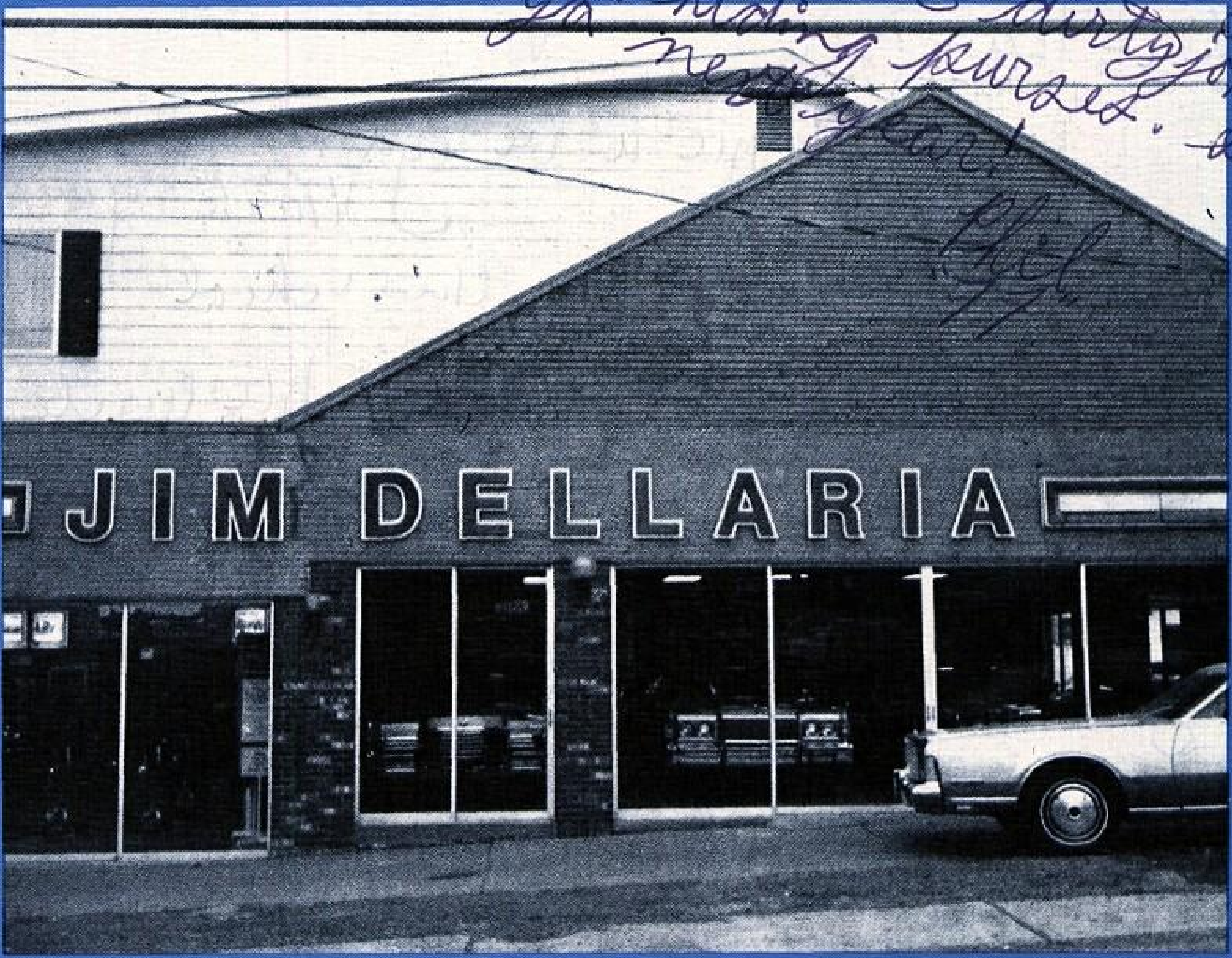

PAPPAS LUMBER COMPANY

W. Pittsburgh St. Burgettstown, Pa.

"We have everything to build anything"

Quaker Maid Kitchens

Quaker Maid Kitchens

College & Walnut Street

Washington, Pa.

MR STROUP,
To a good guy who I have A Blast with in English class and study hall. I hope you get some money and good luck with the girls!?;.
Keep smiling! ☺
AFA, RMAAAA
Tina

Have a nice day

Ray,
(I bet you didn't know I knew your first name!) Remember all the fun we had this year and all the times we (John and I) came up and bothered you ninth and tenth period, and when Kathy and I always bothered you twelfth period and ~~all the trouble we got into. Most of all~~

Mr. Ray,
You told me to be original!
To a real nut...... I think you're one of the coolest S.O.B's in this school. How's it hanging!? Brads helping me write this. I still think you're so ugly that you'd have to sneak up on a ~~s~~ dinner. Stay the way you are and you'll never succeed.
Love ya
Susan
74

Mr. Stroup
To a real nice and the goofiest teacher I have ever had. Hope you make your homeroom a better one next year
Cindy Rizzo
Smile

Mr. Stroup,
To one of the best Germans I know. (Just be glad we weren't born 25 years ago) Also keep saving those centerfolds someday they may be worth something.
your Jewish Pastor
Bill "ZZ"

CONGRATULATIONS

Class of 1973

Remember me as a person who "ZZ" but is great never had you, but very best of friends! Love, Chris
Mr. Stroup.

Uniontown isn't so hot either

CLIMAX MOLYDENUM COMPANY

To a real crazy but nice teacher I met in the 8th grade Good Luck in the future with all those girls you know
Your Student Michelle Hall.
P.S. I am saying Hi to you from Dennis Harford.

Mr. Straup,
To a cool English Teacher that I'd like to go drinking with.
Your greatest 8th grader,
Terry Simpson

A Division of

AMAX

American Metal Climax, Inc.

Mr. Stroup,
to a real cool guy I had for 8th grade english. Hope to see you next year along with everyone else. Good luck and have a nice summer!
Lisa Guiddy

McMAHON AND KENNETH

INC. INSURANCE

"Where Our Clients Send Their Friends"

Mr. Stroup,
to a real cool cat I met in 8th grade English class. Hope I don't see you next year. Have a nice summer vacation and remember don't ride into Bulger if you don't want blown up.
Your x-student "Gene" "Creampuff" "Greasy"

Mellon Bank Bldg.

Burgettstown, Pa.

947-5331

201-205 East Lincoln Ave.

McDonald, Pa.

926-2347

Mr. Stroup.
To one of the few teachers up here who treats us like people. Thanks for giving me a place to come to the period.

John Hess

COMPLIMENTS OF

EDWIN McFARLAND

INSURANCE

AGENCY, INC.

William R. Sausser

Insurance Broker

Phone 947-9511

Main St. Burgettstown, Pa.

To Mr. Stroup, To a teacher such as really great. I have had a lot of laughs in your class. The last of those 6 years. The eighteen years. I'll always look for ward with pleasure to meeting you. Thank You for being a great teacher & true friend.

Old Dexter.
For the best economics
we've had in our town.
Remember to
get your income tax
returns in on time.

Compliments of

Senior Class of 1973

"Seniors, Remember Our Reunion in 1978"

Committee

Don Halulko - President

Susan Howard - Vice President

Marida Faessel - Sec.-Treasurer

Pat Williams
Michal Bohn
Lenny Mader
John Hanna
Debbie Porter

Leo Donovall
Robin Cunningham
Robin Fernandez
Steve Taylor
Kathy Vallina

Advisor- Joseph P. Pusateri

Brockman Studio Of Photography

for

Quality Photography

Best Wishes to the

Class of 1973

11 North Main St.

Burgettstown, Pa.

947-5500

Mr. Stroup,
To one of the coolest teachers I know. Remember all of the hard times we gave you. Dont forget me & G. Joe. I'll be back next year to start bothering you again. Have a nice summer!
Debbie (Porter)
ps- pg. 136

BEST WISHES

to the Class of

73

from

Student Council 1972-73

Mr. Stroup, To my fav. teacher. Luck to you in your old age, and I hope you get a better room-mate then you've already got.
Love Locy

Sr. High Officers

President-Robbie Gilbert
Vice Pres.-Robin Fernandez
Secretary- Debbie Porter
Treasurer-Claudia Grossi

Jr. High Officers

President- Lori McCracken
Vice Pres.- Ricky Bywaters
Secretary- Susan Serish
Treasurer- Mary Beth Raggi

President- Robbie Gilbert
Vice Pres.- Robin Fernandez
Secretary- Debbie Porter
Treasurer- Claudia Grossi

President- Lori McCracken
Vice Pres.- Ricky Bywaters
Secretary- Susan Serish
Treasurer- Mary Beth Raggi

Mr. Stroup,
To a cool guy who at the beginning of the year I thought was pretty weird but now I knows a nice guy. If you ever get down PARIS IS Dont forget the girls
Big Chief Chip

BEST WISHES

to the class of

1973

G.A.A.

If you can't play a sport—Be one!

Mr. Stroup,
To a super nice "guy" that I'm very glad I met! Remember all the times I had to stop in at your 1st pd. English class.
R.M.L.
Steph

	Senior High	Junior High
President	Karen Quader	Janet Howard
Vice President	Sue Malone	Susan Carnali
Secretary	Judy Matijevich	Cindy Darras
Treasurer	Joyce Mahoney	
Advisor	E. Howard	M. Slone

Mr. Stroup,
Have fun with Chadwick. Be good. Take it easy with the beer cans and the Army boots! Try to teach Potbank to spell. OKAY. "Sandy"

THE DRAMA CLUB

Congratulations

THE SENIOR CLASS OF 1973

"The world of the theater is a magic realm where humanity has expressed its dreams for countless generations, and in which people of all nations are still finding inspiration, relaxation, and experiences which could not otherwise be a part of their daily lives. Whether it's setting has been the marble columns of ancient Greece, the crude carts of the Middle Ages, the cobbled innyards of Elizabethan England, the ornate picture palaces, or the modern theaters of Broadway—the stage has always had a peculiar fascination for every individual."

President-Leo Donovall
Vice President-Claudia Grossi
Secretary-WaCella Chester
Treasurer-Aloise Dumbovich
Sponsor-Miss Rita Meister

Mellon National Bank And Trust Company

Burgettstown Office

Main and McClure Streets

Burgettstown, Pennsylvania

Member Federal Deposit Insurance Corp.

Jim Dellaria Lincoln-Mercury

"Better Ideas Make Better Cars"

Marquis - Monterey - Montego - Cyclone
Comet - Cougar - Capri - Lincoln Continental
Continental Mark III

947-4777

947-9778

Burgettstown, Pa.

Mr. Stroup,
To a nice bald English teacher I had this year in 8th grade.
Luck & Success
Mark R.
(Grow some hair)

To Mr. Stroup
The nicest teacher a person could have remember 6-7 period
Pat
"77"

Mr. Stroup,
To a really nice friend, and a really weird teacher. Remember all the advice you gave me and Stasia, and all the times we bugged you 11th pd. I hope you rem. me even though you don't want to.
Love,
Dinah
"75"

Mr. Stroup,
To the nicest teacher I had in 8th grade. And who hits the hardest. You really made this year Sun. I also don't hate you.
Kathy D.

S. Shirley
A.F.A.
R.M.A.

Mr. Stroup,
To one of my very favorite teachers. Also to the only one that was able to make me that I had to have a good time. Stay as nice as you are now to your other students. Stay as nice as you have been in the future!

Good Luck to the Class of 1973

FILIPPONI'S PX MARKET

Slovan Pennsylvania

Jewelers For Your Class Rings

DIEGES & CLUST

Rings - Pins - Medals
Announcements - Diplomas - Trophies

F. J. Doerzbacher, Repr.
P.O. Box 94
Greensburg, Pa. 16501

Compliments

of

DACMOR MACHINE SHOP

Paris, Pa.

Luck and Success

to

the Class of 73

PITTSBURGH AND NEW ENGLAND TRUCKING CO.

R.D. #1 Burgettstown, Pa.

Mr. Lepore's Homeroom - 201

Susan Ackley
Evelyn Alderman
Jim Alexander
Eric Allen
Mona Allen
Brenda Aller
Robert Allison
Covi Alvarez
Susan Alvarez
Rebecca Amos
Sharon Andrews

Robbi Ayers
Melissa Bable
Pam Bable
Debra Bailey
Larry Bailey
Randy Bailey

John Baloga
Beth Barish
Melinda Barkley
Deborah Barr
Deborah Baudwin
Robert Bee
Bill Bertovich
Thomas Bertrand
Ralph Boff
Rick Bywaters
Randy Wright

COLL TIRE DISTRIBUTING COMPANY

328 South Main Street
Burgettstown, Pennsylvania

Bill Castellino, Manager

Phone 947-9507

Mr. Stroup
To a nice teacher
I hade in edith grade
and hope he will have
a nice summer but
don't do nothing I
wouldn't do
Be good
Good luck
with with
Judy
J.M.Y.

Compliments of Your State

Representative

JOHN L. BRUNNER

Mr. Stroup,
To a really great
teacher + guy. Remember
our best 13th period
class. Be good in
the future.
Beverly

Compliments of

KITTY'S SERVICE CENTER

Philco Motorola And RCA TV

Speed Queen Washers and Dryers

"We Service Everything We Sell"

Phone 947-9363
Burgettstown, Pa.

"BULGER BOUTIQUE"

Judi Piacenza & Carol Baronio

Post Office Building

Bulger, Pa.

Phone 796-7714

Appointment Only

Mr. Stroup
To a great
teacher I got to
know through my
little sister. (Thanks a
lot for the help on my paper.)
You are one 8 my favorite teacher
because you are in the future with
Good Luck in the future
Jon Engleson

MORRA CYCLE CENTER

YAMAHA - OSSA - NORTON

Service

Parts
and
Accessories

Old Route 22 West

Paris, Pa.

Phone 729-3770

Mr. Stroup,
You were my
number 1# teacher
And you will remain
my 1# teacher for
years to come.
Luck & success in the
future
Have a nice summer
vacation and don't
spend your millions
folishly.
Thanks for
all the
memories

HOPE TO
SEE YOU
NEXT YEAR

A.F.A.
R.M.A.

Markus
of
"77"

P.S. I'll take
care of
Chuck.

Compliments of

ROBERT C. CASSIDY III
INSURANCE AGENCY

947-5133

BUTLER FOOD MARKET

947-9741

Mr. Stroup,
To a nutty teacher I never had (sorta glad) (?)
Good luck with Judy!
Be good & don't have fun
Sherry

Congratulations

and

Best Wishes

to the

Class of 73

BURGETTSTOWN

LIONS CLUB

We Serve

Mr. Stroup,
To the craziest German teacher I've ever met. You are my favorite teacher. But I dont like it when you talk about me behind my back to the "Crazy Honky." At the beginning of the year I didn't like you but now I think you are a really super far-out guy & stay that way (ok). I hope that we can continue to be friends in the future.
Good Luck with "Judee" and don't let anybody take her away & may you & her have fun with your 10000 kids
A.F.A.

Congratulations

to the

Class of 73

LEE'S FUNERAL HOME

Highland Avenue

Burgettstown, Pa.

947-9518

To a nice (almost baldheaded) guy who I hope will live long but is destined to go to

P.S.S. Hope someday you get a raise of 1¢ to make your pay 28¢ but be good!!

P.S.S. Even though you have short hair now you have more than the "Big HUNK!"

Compliments of

office 414-947-9525

residence 412-587-3981

ALEX E. PARIS
CONTRACTING CO., INC.

General Contractors

Route 18

Atlasburg, Pa. 15004

Emannel A. Paris

Have a nice summer
Don't get drunk in Pittsburg with the hunks
Bye, Be Good
Chiquita
Super Mex.

P.S. we have 1 thing in common, we both dig "Carly Simon" #1

It's really been nice having you & I wish you taught 9th grade

"Congratulations"

Best Wishes

To The Class Of

"73"

From **THE CLASS OF**

"77"

Homeroom 8 Grade 8

Mr. Patterson

Darlene Goff
Kathy Golonka
Lisa Guiddy
Sandy Harper
Audrey Harris
Becky Hollis
Sandy Hughes
Joanne Jeram
Paul Kinder
Steve Kuritz
Wayne Langster
Perry Law
Bill LeMasters

Good Luck!

HONDA MOTORS OF WEIRTON

2400 Penna. Ave.

Weirton, W. Va. 26062
Phone (304) 732-2520

HARTMAN
FLOWER AND GIFT SHOPPE
81 Main St.
Burgettstown, Pennsylvania
947-5407

Compliments of

BURGETTSTOWN
AUTO PARTS

Compliments of

WEIRTON HTS. FOODLAND
3684 Penna. Ave.

Weirton, W. Va.

Best Wishes To The

Class of 1973

KIMBERLAND DAIRY

R.D. 4 McDonald, Pa.

Phone 356-2214

Compliments of

THE

HARPER FAMILY

Good Luck

CUNNINGHAM WELDING

AND

MACHINE SERVICE, INC.

ROBERT'S TV

The standard of Excellence
in color television

Burgettstown, Pa. 947-4259

handcrafted

KUCHER - SASKA POST 6955

Veteran of Foreign Wars

38-40 South Main
Burgettstown, Pa.

BONI'S ONE HOUR MARTINIZING

Main Street, Burgettstown, Pa.

Phone 947-9859

Locally owned and operated

Congratulations

Class of 1973

VICTORY HOTEL & LOUNGE

Rt. 22

Compliments

of

IANNETTI'S

GOLFLAND DRIVING RANGE

"The Tri-State's Golf Center"

Florence, Pa.
Phone 947-2082

Compliments

Of

REPOLE'S DEPARTMENT STORE

Compliments

Of

OVERLOOK RESTAURANT

Old Rt. 22

Compliments

Of

AUDREY TENAGLIA'S
BEAUTY SALON

SMICKY'S SMOUSEKETEERS

Homeroom 210

President - Debbie Porter
V. Pres. - Steve Taylor
Sec. Treas. - Janet Revay

Compliments of

SELLA OIL COMPANY

Joffre, Pa. Phone 947-4943

RELIABLE CLEANERS

Ann Bernola, Proprietor

131 Main Street

STARK VAN LINES INC.

RD#1 Burgettstown, Pa.
729-3600

World Wide Moving

Compliments Of

IRVIN T. MILLER & CO., INC.

Box 428

Burgettstown, Pa.

Compliments of

CONKLIN'S SERVICE

Tires - Batteries - Accessories

Langeloth, Pa.

PEATES DRESS SHOP

We dress Union's Fashionable Coeds

Burgettstown, Pa.

Compliments Of

ALLISON FEED AND SUPPLY

150 Center Avenue
Burgettstown, Pa. 15021
Phone 947-9530

Compliments Of

ROBERTS DRESS SHOP

Main Street, Burgettstown

Phone 947-9153

"Not Better Than The Rest, But As Good As The Best"

"Not Better Than The Rest,
But As Good As The Best"

EUGENE TUCCI GARAGE

13 Main Street

Slovan, Pa.

Good Luck to the Class of "73"

COUNTRY VILLAGE

Mobile Home Park

Richard and Irene Bongiorni

R.D. #3 Burgettstown, Pa.

Dodge

Coronet × Dart

Eugene Tucci

Phone 947-9381

Compliments Of

GUS BARBUSH

Compliments of

McCLAIN'S SERVICE

Inspections - Wash Jobs

Main St. and Center Ave.

Burgettstown, Pa.

Phone 947-9279

Gerald McClain - Owner

BURGETTSTOWN HARDWARE

14 Main Street

Burgettstown, Pa.

Phone 947-9515

Congratulations to
the Class of
"73"

**BURGETTSTOWN VOL. FIREMEN'S
LADIES AUXILIARY**

Congratulations Class of "73"
from **HOMEROOM HM 2**
Mrs. Vukotich
President - Kandis O'Shanka
Vice Pres. - Susan Robertson
Sec. - Joetta Moss

ALLISON'S SERVICE STATION

Gasoline - Oil - Greases - Tires - Tubes

Main Street, Burgettstown

Phone 947-2729

Compliments Of

SHAFFER'S PHARMACY

Robert L. Shaffer R. P. Sc

17 Main St. Burgettstown, Pa.

Phone 947-2736

Congratulations and
Best Wishes to the
Class of 1973

**Burgettstown Post No. 698
THE AMERICAN LEGION**

F. T. B. Member
SKIPPER'S FLOWER SHOP
Phone 947-2021
Res. 947-4489
Main St. Burgettstown, Pa.
Owner: George DeSantis

Compliments of
J. J. MASLYK MEATS
Top Quality of Bottom Prices
Main Street
Burgettstown
Phone 947-9741

Best Wishes

to

the Class of "73"

YEARBOOK EDITORS

Compliments Of
PETRUCCI'S MARKET
To the Class of "73"
Good Luck and Congratulations
Best Wishes Devils
Main St. Burgettstown, Pa.
"Fine Food for Less"

Good Luck
To The Class
of "73"

LIBRARY CLUB

Pres. Susie Malone
Vice Pres. Melinda Lee
Sec. Treas. Susan Bozic

Sponsor Mrs. Kaczyk

Compliments

of

1972-73 of Hi Lite Editors

Compliments of **1972-73 Journalism Class**

Skip Alrutz

Karen Bertoletti

Brian Borsos

Natalie Cherok

Cathy Cowan

Julia Diamond

Leo Donovall

Cathy Dugas

Melinda Lee

Jenny Lombardi

Dianne McClain

Dan Morra

Tim Neeley

Mary Lou Pagasky

Anna Serish

Sheila Scott

Bill Snarey

Tom Tabone

Rene Wilson

PATRONS

Walter Renechek Family

Eugene Raggi Family

Regis Fechter Family

Theresa Dugas

Bill Massengill "61"

Miss Maria Chaldares

Chester Lonick

Jim Dias

Janet McDonald Wilson

Susan Revay

Susie and Greg "73"

Susie and Pete

Karen and John

Carol and Stush

Judy and George

Garry and Susie "73"

Terri and Mike

Lynn and Steve

Miss Rita Meister

Mr. & Mrs. Gerald R. McClain

Mr. & Mrs. James R. Wilson

Mr. & Mrs. John Stunda

Mr. & Mrs. Andrew Sedlak Family

Mr. & Mrs. Charles Tabone

Mr. & Mrs. James Tabone

Karen And Jimmy Williams

Mr. & Mrs. William Snarey Family

Union's School Secretary

Mr. & Mrs. Donald Taucher

Diane Zalzinak

Mr. & Mrs. William Wass

Frank Zibritosky

Mr. & Mrs. James Pagasky

Mr. & Mrs. John Pagasky

Mr. & Mrs. Elio Nincioni

Mr. & Mrs. Benard Slay

John Zuimei

Stacy and Terri

Dave Konecheck & Denise Bender

Sharon Smutney

Cherl Black & Chuck Ivanac

Mr. & Mrs. Emersan Welshans

Mr. & Mrs. Micheal Warchol

Cathy Cowan

Mr. & Mrs. Earl Cowan & Family

Margie and Dana

Mr. & Mrs. Burl C. Wass

The Great Class of "75"

The Johnny Bear-Fan Club

A Friend

Betty Jane Rollinitis & Family

Mr. & Mrs. Wm. A. Diaz & Family

George Lucas

Mr. & Mrs. Joseph Loncaric & Family

Mr. Richard Conley

Christina Lynne Kaezyk

PATRONS

Magdalene Slone

Mr. & Mrs. Gildo Mancinelli & Family

Timmy McClain

Complements of Mary Pradetto

Mr. & Mrs. William B. Lee

Mr. & Mrs. Louis Dugas & Family

Mr. & Mrs. E. Dugas & Family

Judy and Sharon Smutney

Maryanne Perko's Beauty Salon

Scottie and Amy Bober

G. H. Mascio D.D.S.

Long's Market-Paris, Pa.

Jennie Donovitch

Nichola's Grocery

Gigi McDonald

Clark Hotel

The Chorus "Maria"

Ric & Claudia

Gene & Karen

Rene' "75"

Dianne "78"

"A Friend"

William J. Scott & Family

Roey & Ernie

The Big Four-Karen, Sandy, Jane, Candy

Mrs. Grabski's Homeroom 18 & friends

Pam & George

Pam & Merle

John & June

Cindy & Ron

Toni Toad

Homeroom HM3 Grade 7

Biches Tavern

Andrea Copogbeco

Monica Gobleck

Mrs. Marie Borsos

Albert Trello

Emma Smylniak

Mrs. Rose Rance

"BIRD"

Kathy and Pickles

Mroczkowski's

Aggie "73"

Mrs. Linda Hanlin

Bonnie & Susan Ward

Cindy Rizzo

Gi Jo Tabone

Tom Tabone

Bernadette Cherenko

John Joseph

Norman & Brenda

Rene' Brown

Grace Preston

Mrs. Thelma Tustin

Barbara Yanovich

Steve M. Dugas "48"

PATRONS

Pam & Charlie

Mr. & Mrs. Anthony Pusateri & Family

Mr. & Mrs. John Bartoletti & Family

Yvonne Lemasters Loves John Dupain

Bent's Taste Freeze

Mr. & Mrs. Kenneth Howard

Mr. Hixenbaugh

Two Hearts as one....Kathey & Randy

Mr. & Mrs. Michael E. Kelley, Michele & Michael

Mr. & Mrs. Joseph Pusateri

Mrs. Hanna

Martha Webb

Sandy Wetzel

Mr. & Mrs. Morris Harvey

Brian Borsos

Albert Blehi Family

Mr. & Mrs. Frank Chashilik & Daughters

Congratulations '73 Mary & Ron

Mr. Stroup,
To a real cool homeroom teacher I had in 7th grade. Have fun & stay as cool & nice as you are
Andrea R.M.A.
P.S. Quit calling me shortbutt!

Mr. Stroup
To the best English teacher I ever had I hope you will never get made. If you remember me I will remember you
Ted W
R.M.A.

Mr. Stroup.
To a real good english teacher who I met (to) this year. Remember we picked on Jo Ann.
R.M.A.
Mike.

Mr Stroup
To a teacher who is nice sometimes & in a bad mood other times but I guess that is because of some your students but you are alright with me
A.F.A.
Debbie Welshans
(77)

Mr. Stroup,
A really cool guy and a great teacher in your class. Good Luck
Thanks for all the great times I have had
Remember me always
Kathy

Topical Index

ADVANCED CHEMISTRY CLUB 151
ADVERTISEMENTS 212-226
BAND
- Band Council 164
- Blue Devil Majorettes 165
- Color Guard 167
- Devilettes 168
- Devilette Co-Heads 169
- Drum Major 162
- Pep Band 164
- Seniors 169
- Senior Color Guard 167
- Senior Devilettes 168
- Senior High Band 162-163
- Senior Majorettes 166
- Stage Band 165

BASKETBALL
- B-Squad 192
- Coaches 187
- Ninth Grade 193
- Seniors 190-191
- Seventh and Eighth Grade 194
- Varsity 186

BIOLOGY CLUB
- Eleventh and Twelfth Grade 147
- Tenth Grade 147

BOY'S ATHLETIC ASSOCIATION
- Junior High 160-161
- Senior High 160

BRIDGE CLUB 143
CAMPUS CLUB 148
CARSON'S FUTURE PHYSICISTS 151
CHEERLEADERS
- B-Squad 174
- Junior High 176
- Senior 175
- Varsity 174

CHESS CLUB
- Junior High 146
- Senior High 146

CHORUS
- Accompanists 171,173
- District 170
- Junior High 172
- Junior High Officers 173
- Seniors 171
- Senior High 170
- Small Ensemble 170

CHRISTMAS 23
DAY ASSEMBLIES 17
DO YOU REMEMBER? 54-55
DRAMA CLUB 144
EIGHTH GRADE 88-93
- Class Officers 88

ELEVENTH GRADE 70-75
- Class Officers 70

FACULTY AND ADMINISTRATION
- Administration 104-105
- Art 108
- Bus Drivers 131
- Business 124
- Cooks 130
- Custodians 131
- Dedication 102-103
- Driver's Training 113
- English 122-123
- Guidance 106
- Home Economics 125
- Industrial Arts 127
- Library 112
- Languages 117
- Math 116
- Music 109
- Nurse 107

Parkway 132-133
Physical Education 126
Reading 110
Science 114-115
Secretarial 128-129
Social Studies 120-121
Special Education 111
Vo-Tech 119,154,185
Work Study 118

FOOTBALL
Coaches 181
Junior High 181
Seniors 184-185
Varsity 180

FOOTBALL KING AND QUEEN 16
FRENCH II CLUB 157
FRENCH III CLUB 157
FUTURE NURSES CLUB 142
FUTURE TEACHERS OF AMERICA 141
GIRL'S ATHLETIC ASSOCIATION
Eighth and Ninth Grade 158
Senior High 158
Seventh Grade 159
GOLF
Coach 208
Seniors 209
Varsity 208
HARVEST BALL 20-21
HILITE STAFF 140
HOMECOMING 4-15
JUNIOR HISTORIANS 143
JUNIOR HONOR SOCIETY 150
KOLO CLUB
Ninth Grade 145
Seventh and Eighth Grade 145
LIBRARY ASSISTANTS 150
NINTH GRADE 82-87
Class Officers 82
OFFICE HELP 149
PARKWAY WEST 153
PROM 26-29
SECRETARY CLUB 149
SENIOR CLASS HISTORY 33
SENIOR CLASS OFFICERS 32
SENIOR DIRECTORY 58-67
SENIOR NATIONAL HONOR SOCIETY 67
SEVENTH GRADE 94-99
Class Officers 94
SPANISH III CLUB 156
SPANISH IV CLUB 156
SPORTMEN'S CLUB 155
STAMPS, COINS, AND ARTIFACTS 144
STUDENT COUNCIL
Candids 24-25
Junior High 152
Senior High 152
TENTH GRADE 76-81
Class Officers 76
TRACK
Assistants 205
Coaches 204
Seniors 205-207
Varsity 204
VARSITY "U" 155
VO-TECH 154
WHO'S WHO 56-57
WRESTLING
B-Squad 197
Coaches 196
Junior High 202
Seniors 200-201
Varsity 196
YEARBOOK 138-139

Mr. Stroup

To a cool tuff teacher teaching in Junior high. Good luck with the 8th graders next year. You will need it. One of your Students

athena

Mr. Stroup,

To one of my very nice teachers, I had in Jr. High. I remember all the fun times in your class. I hope you have good luck with the 8th graders next year.

One of your students,

Sherry,

Mr. Stroup,

To the best English teacher I have ever had and to my favorite german. I hope you have good luck with the 8th graders next year.

R.M.A.

Mark

Mr. Stroup,

To best English teacher at Union. Have success in the futher.

Eraldo

To one of the worst English Teachers I had. Bob Murphy

Mr. Sroup,

To the funniest, weirdest and goffyest English Teacher I ever had. I wish you all the Luck in the Future with your girlfriends.

R.M.A

A.F.A.

Karen

"73"

III
WALSWORTH
Marceline, Mo., U.S.A.

Mr. Stroup,
To the poor, dirty old man I have for English. Lots of luck with Judy, too.
Annette

P.S. Have a nice summer.

Mr Stroup
To a good English teacher who likes to bug people, and one of these days..... he'll find out!
Steve Yisko
"77"

Mr Stroup
To my favorite English teacher. I remember all the times you teased me and maybe someday I'll get you back. I hope I have you next year if you teach 9th grade
Luck + success in the future
R.M.T. JoAnn
77

Mr. Stroup,
To one of my eighth grade teachers (English) Lots of Luck in the future.
Kathy

MR. STROUPE,
TO ONE OF MY BEST TEACHERS I EVER HAD. MAYBE IN YEARS TO COME YOUR GROW SOME HAIR. GOOD LUCK
AFA
RMA
TERRY
"77"
(BOUNCY)

Mr Stroup
I bet this summer you will be recuperating from this year.
Joe Bittner

Mr. Stroup.
To one of the worst English teachers I've ever had,
But a good friend,
even if you aren't Italian.
"DEL"
77

MR. STROUP
The best TEACHER AND the best FRIEND ANYONE CAN HAVE. I wish I HAD YOU 1 MORE YEAR AT least.
DAVE Miller

Mr Stroup
One of the Best teachers I have every met. I would not like to have you again.
Roger Rowland

2 good
2 Be
4 gotten

MR. STROUP,
GOOD LUCK
YOU NEED IT

Mr Stroup,
To a REALLY NEAT teacher and a nice guy. Rem. in our English class how you would always tease Lynn? Luck and Success in the future years. R.M.A.
Chris
Sosha

Mr. Stroup,
To the Nuttist teacher I ever had. Good luck in every-thing you do.
R.M.A.
Jimmy
(I don't know)

To a very nice goofy English teacher I ever had. Good luck in the future. I hope to see you next year. Good luck with the R.M.A.
Cindy Angela

Mr Stroup,
To a dirty minded old man who gets a pay check of 27¢ a month & gets his clothes from the salvation army. Your one of my favorite teachers in fact #1. Maybe next year when you get your homeroom animals for class they won't be so bad. But they won't be as good as me.
RMA Susan

Ray,
You really
cool guy I had
for a teacher in 9th
grade. But, it turns
out you've been more than
just a teacher to me. You've
been a really good friend who
always listens to my problems.
(like with Mr. Fechter) Just remember
all the times with me, Donald, Debbie,
Shelly & Flea in 9th grade, and
remember all the times we came and
hugged you. You'll always be a good
friend. Remember to send me a
past card this summer.

Robin

SRS

P.S. If you think we were
bad this year wait till next
year.
Don't forget to come see
me at the Dairy Queen.

P.S. Don't pick on
our favorite Labbi
too much. He has to
last till next year!

"All the world's a stage

And all the men and women merely players.

They have their exits and their entrances;

And one man in his time plays many parts . . ."

WALSWORTH
Marceline, Mo., U.S.A.